LIONS. TONIGHT.
PLAY-BY-PLAY ACTION
DIAL C-FAX 1070

Victoria Times

93rd YEAR, No. 15 ★★ VICTORIA, B.C., FRIDAY, JUNE 25, 1976 15 CENTS DAILY, 30 CENTS SATURDAY

SAVE ON CAMPER RENTALS
386-6666
peter pollen ford

MAN OVERBOARD

Air-Sea rescuers early today searched the waters of Active Pass for a 25-year-old Langford man who went missing while riding the Queen of Vancouver ferry late Thurday night.

Delta municipal police identified the man as Richard George Seager and said the name was traced from the registration of a car left on board the ferry when it docked at Tsawwassen at 12:30 a.m. today.

Police said a jacket which was believed to have belonged to Seager was found by a crewman near the door of a loading ramp on the car deck just after the ferry had passed through Active Pass.

Last Saturday, police reported that Clifton Peter Strang of Saanich drove his car off the Queen of Victoria into Active Pass.

NEWS BRIEFS

Teamsters Sick

VANCOUVER (CP) — About 70 teamsters union members at two city trucking companies booked off sick today to protest the federal Anti-Inflation Board's roll-back of their contract.

31 Reinstated

VANCOUVER (CP) — The British Columbia Labor Relations Board has ordered the Aluminum Company of Canada to reinstate 31 union members in Kitimat to full employee status, board vice-chairman Ed Peck said Thursday.

Habitat Tab

The United Nations Habitat conference and Habitat Festival cost the provincial government about $244,000, Housing Minister Hugh Curtis said Thursday.

Hanoi Capital

HANOI (CP) — Representatives from North and South Vietnam today declared Hanoi the capital of the newly unified nation, the North Vietnamese flag its banner and changed the country's name to the Socialist Republic of Vietnam.

Lines Ripped Up

WARSAW (Reuter)— Striking Polish workers ripped up railway lines outside Warsaw today and demanded the government rescind food price increases announced Thursday after a fiveyear freeze.

Win for Labor

ROTHERHAM, England (UPI) — The governing Labor Party today won a parliamentary by-election, giving it once again an overall majority of one seat in the Commons.

Bomb in Fruit

TEL AVIV (UPI) — A bomb hidden in a sack of fruit exploded at a bus stop northeast of Tel Aviv today, injuring three Arabs.

Two Not Invited

WASHINGTON (UPI) — With two exceptions, the Republican Party is inviting all of its former living presidential and vice-presidential nominees to attend its national convention. The two not invited were Richard Nixon and Spiro Agnew.

Premiers to Meet

EDMONTON (CP) — The 17th annual meeting of Canadian premiers will be held Aug. 18-20 with sessions scheduled both here and in Banff. The agenda for the three-day meeting has not been completed.

Poison Call Hoax

SARDIS (CP)— Investigators believe a phone call claiming 1.5 million pounds of milk had been contaminated was a hoax, a spokesman for the federal health protection branch said Thursday.

Building Talks Continue Today

VANCOUVER (CP) — Meetings continued today between Construction Labor Relations Association and building trades unions in an attempt to negotiate new contracts for about 40,000 construction industry employees.

Association president Chuck McVeigh said meetings were held all day Thursday with various unions, including the mechanical trades, the basic trades and the cement masons, but the only developments he had to report were that the meetings would resume today.

Meanwhile, members of the striking Cement Masons Union, one of the 15 with which CLRA is in negotiations continued picketing at 45 construction sites in the Vancouver area.

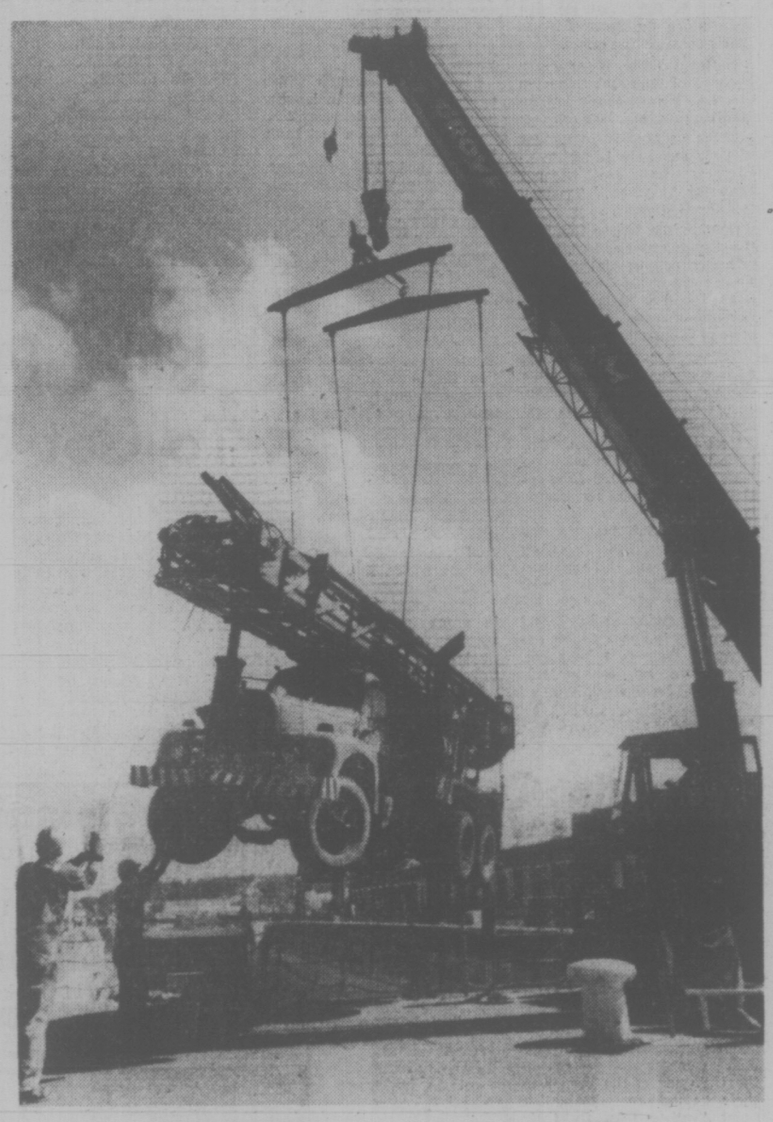

HOISTED HIGH over the Naden drydock of CFB Esquimalt, this 23-ton well drilling machine received a lift from a 65-ton crane today. The machine, owned by Dura Construction, had been used to drill holes in the dock's bottom to relieve water pressure building up beneath the dock. (Bill Halkett photo)

'Overcharged to Beat Hell' —Cocke Levels ICBC Blast

The Insurance Corporation of B.C. has "overcharged to beat hell," NDP MLA and former minister in charge of ICBC Dennis Cocke charged Thursday.

Cocke said estimates show that there could be as much as a $100 million surplus at the end of the year because of the increased insurance premiums and the decreasing number of claims.

Liberal Leader Gordon Gibson said claims so far this year were down as much as 50 per cent because of the higher rates and asked Education Minister Pat McGeer, minister in charge of ICBC, if there will be a refund to motorists at the end of the year.

McGeer admitted that claims were down this year, but said it could not have been predicted. He called the charge of the $100 million surplus a "high target indeed" and said the decrease in claims was due to better driving habits and increased efficiency in the corporation.

As of May 31, ICBC had $311.9 million in short term investments, McGeer said.

He said of that amount $164.6 million is owing in unpaid claims leaving a surplus of $147.3 million.

McGeer said the rates were set by actuaries of the corporation and were based on a break even system. He said the actuaries say now the rates may have been set about four per cent too high.

The minister also revealed that the staff of the Port Alberni claims centre will be reduced, although he would not say by how much.

The volume of claims in Port Alberni is one of the lowest in the province, he said.

WIFE WINS SHARE

REGINA (CP) — The Saskatchewan Court of Appeal has overturned a controversial 1974 ruling that denied a farm wife any interest in farmland she and her husband worked for 21 years.

A decision filed Thursday awards Helen Marie Rathwell a half-interest in the farmland and ordered her former husband, Lloyd Rathwell, to pay trial and appeal costs.

Controversy was aroused by the 1974 ruling and by a similar ruling against Irene Murdoch, an Alberta woman.

The Murdoch case was unchanged by the Supreme Court of Canada.

But the Saskatchewan Court of Appeal considered the Rathwell case different because Mrs. Rathwell had contributed money to a joint account used to purchase farmland.

Justice R. L. Brownridge said in his judgement that "when both partner to the marriage contributed an equal amount of money to start with and both worked to build the assets now worth $150,000, I do not think it is either reasonable or probable to conclude that the partners intended that one should end up with all of the assets, and that the other should end up with nothing."

PILOTS AWAIT DECISION

Controllers, Gov't In Crisis Talks

Times News Services

The board of directors of the Canadian Air Traffic Control Association (CATCA) is meeting Transport Minister Otto Lang in Ottawa today to try to resolve the dispute over bilingualism that has crippled the country's airlines.

Jim Livingston, CATCA president, said the association's regional directors arrived in Ottawa early today from as far away as Victoria and Gander, Nfld. They held a strategy session before meeting Lang.

"I expect we'll make an announcement this afternoon as to whether we've got a settlement."

Livingston said he had no plans at present to meet representatives of the Canadian Air Line Pilots Assiciation (CALP), but he assumed the pilots — who have refused to fly since Sunday because of uncertainty about the controllers' position — would go back to the job if CATCA announced it had reached a settlement.

"CALPA has said it is waiting for me to stand up and make a statement," he said. The controllers have all been back on the job since Wednesday, ending sporadic walkouts that led to the pilots' refusal to fly for safety reasons.

Ken Maley, CALPA president, said today the earliest he could meet CATCA representatives would be in the afternoon.

"They were so late getting in last night that we couldn't meet them."

Meanwhile the war of nerves in the dispute was stepped up Thursday as more foreign pilots announced bans on flights to Canada and Labor Minister John Munro threatened domestic pilots with more court actions for a "politically-inspired contract breach."

CP Air and Air Canada flights were grounded Thursday and most regional airlines also were not operating except for Arctic resupply runs. Quebecair and Eastern Provincial Airways were flying normally.

While some international flights landed, the Air Line Pilots Association, a U.S. or-

See AIR Page 2

CHOPPER STRIKE

Coast guard helicopter pilots at Victoria and Prince Rupert failed to report for work today but rescue operations were not affected.

The pilots are primarily used to service lighthouses on the coast and also perform ministry of transport aids to navigation. Rescue operations are performed by the Canadian Armed Forces rescue squad from Comox and were not interrupted.

The helicopter pilots are members of the civil aviation inspectors group, currently protesting the Anti-Inflation Board's rejection of a binding arbitration report by Chief Justice Emmett Hall.

The Hall report and settlement was to be supported by both sides in the dispute, but a spokesman for the aviation inspectors group said the Treasury Board and Transport Canada have failed to do so.

The AIB subsequently reduced Chief Justice Hall's award.

Overtime Ban At Hydro

B.C. Hydro office employees started a province-wide ban on overtime Thursday in an effort to get contract talks going with the company.

The ban is not designed to have any effect on customer service, a spokesman said, but it will effect some of B.C. Hydro operations, specifically construction projects and the computer department.

"We're not on strike against the public," said Bob Rennie, business manager for Local 378, Office and Technical Employees Union which represents 3,300 employees, about 140 of them in Victoria.

Hydro management, in fact, has already announced it wants to keep overtime to a minimum.

Rennie said today there is a possibility of further job action but he declined to elaborate. A strike is unlikely.

The union served 72-hour strike notice on the crown corporation June 15 after a strike vote that passed by an 88 per cent majority.

The overtime ban was announced after the union found out that a report by mediation officer Chuck Stewart had been received by Labor Minister Allan Williams.

$100,000 TOURIST ADS

The provincial government today launched a $100,000 advertising campaign in an effort to boost tourist traffic to Vancouver Island.

Tourist traffic has noticeably declined since the hefty increases in B.C. Ferries fares were put into effect June 1, and some reports indicate the decrease as much as 40 per cent.

Provincial Secretary Grace McCarthy and Transport Minister Jack Davis said today the campaign will consist of a series of newspaper and radio advertisements aimed at Lower Mainland and Washington state residents.

The campaign gets under way July 1 and runs through to Aug. 15 and will be handled by Baker-Lovick advertising agency of Vancouver.

The firm is one of three agencies which made bids.

Air Strike Cutting Off Supplies to Hospitals

By DON VIPOND
Times Staff

Nuclear medicine at Royal Jubilee and Victoria General Hospitals is grinding to a halt — with life-threatening possibilities — because of the dispute which has grounded air traffic across Canada.

The problem: Radioactive material used in tests and treatment and produced in Eastern Canada and the U.S. decays so rapidly the only way to deliver it is by plane.

Dr. A. G. Richards, head of Jubilee's department of nuclear medicine, said today there are no critical cases denied treatment at the moment "but you never know what's just around the corner."

He described the supply problem as serious and said the department will have to shut down next week unless some sort of alternative air transport arrangements can be made via Seattle.

At Victoria General, Dr. D. C. Carlow, the medical director, said testing with radioactive materials has been cut at least in half and the possibility of getting supplies through Seattle is being examined.

Both hospitals depend upon air delivery each week of radionuclides, from Chalk River, Ont. and a variety of American sources, to conduct diagnostic "scans." Minute quantities of the material are injected into patients and special cameras trace it to produce pictures of brain, lungs, liver, kidney or other organs.

Richards said phosphorus 32 is one of the radioactive products needed and it is used in treatment of certain blood diseases and sometimes for bone cancer.

While there are no cases now "there could be in the next five minutes."

Iodine 131 is also needed for a patient to treat an overactive thyroid gland and while it's not a life and death situation not having it, it's certainly disruptive, he said.

The department conducts 75 to 100 tests a week and among them are examinations to identify blood clots in the head.

"These need to be dealt with promptly or the patients will die," Richards said.

WORDPLAY

Send your own WORDPLAY, care of this newspaper.

INDEX

Classified 386-2121
News 382-3131

	Page
Births	32
Classified	32-47
Comics	26
Deaths	47
Entertainment	17-19
Family	29-31
Finance	8, 9
Gardening	33
Sports	22-25

Full-Scale War Wracks Beirut

Times News Services

Beirut once more was wracked by full-scale civil war today as Christians and Moslems battled for two Palestinian refugee camps over-looking Christian communication lines, broadcasts from both sides reported.

The 800-man joint peace force of Libyans and other Syrian troops who took over from the departing Syrians stayed on the south side of Beirut and did not intervene in the fighting.

Grit MP Jailed Over Parking

OTTAWA (CP) — Liberal MP Serge Joyal says he was arrested, searched and held overnight in a police detention cell earlier this month, apparently because he had not paid a parking ticket.

Joyal said Thursday he has asked Solicitor-General Warren Allmand to investigate the incident, which involved both Ontario Provincial Police and the RCMP.

He said he would not comment in detail on police actions until he sees the official RCMP report.

But he added he was astonished that "a citizen can be treated like a criminal for such a minor offence."

Joyal said the incident occurred June 7, as he was driving back to Ottawa following a meeting of Quebec members of the federal Liberal caucus at Mont Gabriel, Que.

He said he was stopped about 11 p.m. by an Ontario Provincial Police officer for speeding on highway 417, which links Montreal and Ottawa.

The officer took his driver's licence and registration and returned to his patrol car, Mr. Joyal said.

A few minutes later, the officer returned and informed the MP he was under arrest in connection with a 1972 parking ticket which he had not paid.

Joyal said he was then taken to an RCMP detention centre in Ottawa, where he told an RCMP officer he did not have $45 to pay the parking fine and court costs, but offered to leave two endorsed cheques totalling $2,000 as collateral and return the next day to pay the fine.

He said he also offered to leave his passport and all

See GRIT Page 2

Health Hazard Warning for Booze

TORONTO (CP) — Federal Health Minister Marc Lalonde stepped up his war on alcohol abuse today with an announcement that alcohol products will be required to carry a warning they may be hazardous to health.

"We are currently making plans to amend the food and drugs regulations to require a warning about the harmful consequences of alcohol use in all beverage alcohol advertising and on bottles, packages, cartons and other containers," he told an addictions conference.

He said he will meet the brewing, wine-making and distilling industries this summer to persuade them to:

Restrict the total hours of broadcast advertising and limit such advertising to periods outside the viewing and listening hours of the younger population;

Limit promotional expenditures;

Eliminate lifestyle advertising in media and moderate other types of promotional activities.

"Much of the effort made to inform the public about the dangers of alcohol use has been nullified by the tactics of the industry, which portrays alcohol use as not only pleasurable, but necessary.

"A disturbing element in this has been the constant association of drinking with the notion of romance, success and enjoyment and almost every facet of daily life."

Mr. Lalonde told the conference he isn't out to ban alcohol completely, only to stop alcohol abuse.

"A social policy of alcohol abstinence is simply not viable," he said. "It is unrealistic."

Mr. Lalonde said the federal government and the provinces have designed a three-step alcohol information program, to be called "Dialogue on Drinking" which will be begun this fall.

But he admitted that the program alone won't change people's minds about drinking.

"I regard our information campaign as only part of a total program which must integrate education, community action and social policy change."

Mr. Lalonde said the initial stages of the information program will be aimed at moderate drinkers because the government wants them to maintain their responsible approach to drinking.

WEATHER

Tonight: Clear
Saturday: Sunny

Labor Debate Short

Debate on the provincial government's controversial essential services legislation was short-lived today when the opposition complained it had not had enough time to study the bill's full implications.

Bill King (NDP—Revelstoke-Slocan) was allowed to adjourn debate on the B.C. Labor Code Amendment Act when he protested that the NDP had had insufficient time to caucus on code revisions since the bill was introduced Tuesday.

Labor Minister Allan Williams moved second reading on the bill today, describing its provisions as "some minor revisions" to the Labor Code.

"That's the understatement of the year," King said outside the house.

The legislation has sparked outrage from the trade union movement in B.C. because it provides that any union service can be considered an essential service and a 40-day cooling-off perod can be ordered in any dispute to prevent "immediate or serious danger to life, health or safety."

JACK AND THE delphinium stock — that was the situation as giant delphinium entered in Victoria Horticultural Society's summer show by Eva Rogers was carried to display booth by her husband, Jack, chairman of the show at First United Church hall, 932 Balmoral. It closes Saturday at 9 p.m. (John McKay photo)

B.C. LABOR VOWS RALLY AGAINST AIB

KAMLOOPS (CP) — Organized labor in British Columbia will rally against the provincial government as never before because of the wage and price control agreement signed with the federal government a union spokesman said Thursday.

Jim Kelly, a national representative for the Canadian Union of Public Employees, said the agreement is a case of "employers digging their hands into the pockets of workers" and was the kind of move to be expected from "a bunch of used car salesmen."

Kelly said the agreement is an attack on labor because it imposes wage controls on public employees in the province retroactive to Oct. 14 last year, while making government-related price increases subject to control only after the signing of the agreement.

Abolition Appeal Endorsed

The B.C. Federation of Peace Officers today unanimously endorsed a "desperate appeal" to those members of Parliament who voted for abolition of capital punishment.

Federation president Phil Jamieson, a constable with the Saanich police, said a telegram will be sent to all abolitionists urging them to "reconsider your stand and carry out the wishes of your constituents in the retention of capital punishment."

He noted five of the 23 B.C. MPs supported the government bill to end the death penalty. They included one Progressive Conservative, two Liberals and two NDPs.

In a press release, the federation said it believed Monday's vote, which narrowly went in favor of abolition, 133 to 125, should have been by secret ballot.

"We feel that some members of parliament did not vote according to their conscience but yielded to the pressures of their respective party leaders.

Jamieson said the RCMP's staff relations branch, which represents 3,300 Mounties in B.C., "is in absolute accord with us in our appeal."

He said federation members were "vitally concerned not only as police officers but as citizens as well.

"If the bill goes through, then I guess we'll have to live with it as best we can, or die with it. Unfortunately I feel it will mostly be the latter."

Prior to Monday's vote the federation, which is holding its 20th annual convention in Saanich today, sent telegrams to all members of parliament urging retention of the death penalty.

THE OUTCASTS **by Ben Wicks**

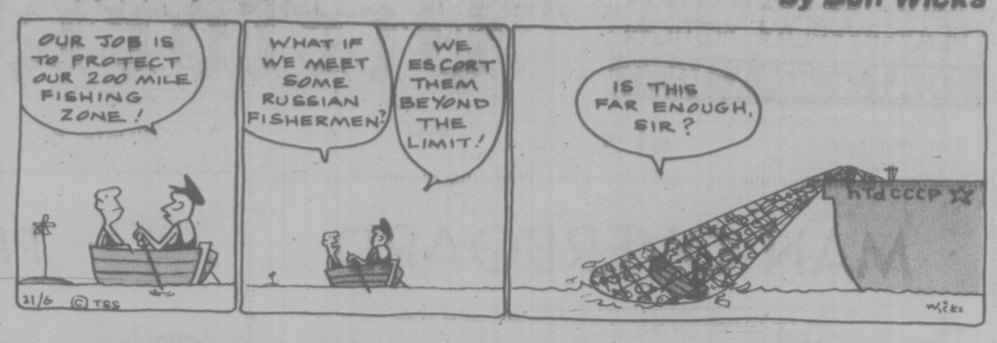

Air Traffic Issue Worst Since Conscription—PM

OTTAWA (CP) — Prime Minister Trudeau said today the dispute over use of French in Quebec air traffic control is the most divisive issue since the Second World War's conscription crisis.

National unity is at stake because of apparent suspicion of the government's billingualism program, he said.

"This country is in danger of very seriously being divided on this issue as it has not been for 34 years," Trudeau told the Commons.

Outside the House, he said the dispute, which has virtually halted commercial air traffic in most of the country, has pointed out a "deep and underlying mistrust of the principle of bilingualism."

"If we accept bilingualism as a condition of keeping the country together, we have to accept some of the costs and inconveniences."

He told reporters that there have been some distortions of facts which have led to a polarization of opinions in the country.

Trudeau said that in the government view, safety comes first and bilingualism second. But he said if it was compatible with safety for French-speaking pilots and controllers to speak to one another in their own language, there was no reason this should not be allowed.

French-language pilots could not be forced to learn English in Quebec, he said. This was the root of the issue of Quebec separatism.

Clark urged air controllers and pilots to restore air services.

"Ours is a country which simply can't afford a lengthy disruption in air services," he said in a televidion and radio speech Thursday.

Clark and Ed Broadbent, leader of the New Democratic Party, delivered speeches over CBC facilities after complaining they were entitled to equal air time to that given Trudeau on Wednesday.

Broadbent said Trudeau "left out certain facts" in his speech about the dispute Wednesday, adding that the prime minister failed to mention that existing air traffic control regulations are not now being enforced at the St. Hubert airport in Quebec, contrary to the government's own regulations.

The New Democratic leader also charged that a new commission established to look into safety aspects of bilingual air control in Quebec cannot inquire into the costs of such service.

"Cost estimates, especially in areas involving the most complex of technology, must by known by all of us in advance of any decision being reached," said Broadbent.

L.I.P.-Jobless Tie-In

OTTAWA (CP) — The $100-million Local Initiatives Program (L.I.P.) has been changed to channel more funds in to the areas of highest unemployment, the manpower department announced today.

For the 1976-77 program, only federal constituencies with unimployment rates of higher than seven per cent can quality for more than the minimum allocation of $75,000, the department said in a news release.

Last year, constituencies with unemployment ratesof five per cent or more qualified for an L.I.P. minimum to $100,000.

The department said it does not expect a significant drop in unemployment rates for the coming winter, with Quebec and the Atlantic provinces expected to have the highest unemployment.

Victoria Will Permit Raw Milk Sale Again

Victoria city council will reinstate its former bylaw permitting the sale of raw milk, despite one alderman's strong objections and legal advice that the municipal statute could be meaningless.

Ald. Ron McKenzie told council on Thursday he was opposed to a committee recommendation that the raw-milk bylaw be reintroduced.

"I think we would be doing a definite disservice to the people of Victoria if we allowed the sale of raw milk in this city," he said.

The city had already been informed by the regional health officer that raw milk was a good medium for bacteria and that pasteurization is considered an essential safeguard against infections, McKenzie noted.

City solicitor Jakob de Villiers explained that a section of the Milk Industry Act, which otherwise prohibits the sale of unprocessed milk, says municipalities "may" pass their own bylaws permitting the sale of the product.

But in his view that was applicable to the time when local public health matters still came under municipal jurisdiction. (The function was transferred to the Capital Regional District more than two years ago.)

"In my opinion, council can enact this bylaw but I don't think it will have any effect," de Villiers added.

Mayor Mike Young pointed out, however, that raw milk isn't a "standard product" and that it will be purchased only by those who specifically desire it.

Only McKenzie and Ald. Bob Ellis voted against the motion to reinstate the bylaw.

Young told reporters later the question of the city's jurisdiction could fall into a "grey area," but he felt it was worth passing the bylaw and then waiting to see whether it is challenged.

capital scene

Victoria NDP Association today, 8 p.m., 1110 Hillside Ave.

Garth Williams, Comox-Courtenay school district music director, will play two violin solos accompanied by his father Ernest on organ at Centennial United Church Sunday, June 27, 11 a.m.

Victoria Status of Women Action Group Monday, June 28, 8 p.m., 3220 Cedar Hill Rd.

Greater Victoria Public Library Board Tuesday, June 29, noon, 524 Yates St.

Grit MP Jailed

Continued from Page 1

identity papers, but the officer refused, telling him: "You're going to spend the night here."

Joyal said he was then searched and ordered to undress in the presence of other prisoners being held in cells. He was then given a prisoner's uniform to put on.

At that point, Joyal said, he obtained permission to make three telephone calls in an effort to raise the $45, but was unable to contact any of the persons he called.

He said he spent the night in a cell with 12 other prisoners. At 6 a.m., he said, he was given breakfast and ordered to help clean up the cell.

About 9 a.m., he finally manged to reach his secretary, who agreed to pay the bail.

Joyal said RCMP officers refused to show him any documentation related to his arrest, telling him any document would first have to go before a judge.

TOURIST ALERT

The following are requested to contact the nearest detachment of the RCMP for an urgent personal message: Tom Haworth, Prince George; Dorothy and Arthur Kimmett, Calgary; Kenneth Olson, Flin Flon; Brian Paisley, West Vancouver; Lynda Tillman, Tacoma; Soonia Wallace, Tacoma; Mrs. Edward Douglas Young, Vancouver.

Air Strike

Continued from Page 1

ganization, ordered member pilots not to fly to Canada after midnight Thursday night.

In Washington, the Civil Aeronautics Board today granted all U.S. scheduled airlines serving Canada special permission to embark or disembarak passengers at the nearest certificated airport on the U.S. side of the border to their Canadian destination point "rather than fly their aircraft into Canadian airspace."

"Air passengers will be provided service transportation at no additional charges between the point of their Canadian destination and the border position used within the United States," the CAB said.

"This special authorization will extend until such time as the controversy ends."

Munro told a Vancouver news conference he is ready to sign warrants giving Air Canada authority to take its pilots to court under the Labor Code for breaking their collective agreement.

"They are using this stoppage as a political instrument to pressure the government," Munro said.

"If the government gives in to this pressure, there will be chaos."

If the union is found guilty of an illegal strike under the Labor Code, it faces a maximum fine of $1,000 a day for each member involved.

There are separate penalties for union officers.

The pilots were advised by the labor minister to return to their jobs and work out any difficulties later.

Meanwhile CP Air directors were told Thursday in Vancouver that a hoped-for improvement in the company's loss position this year might not materialize because of the pilots' work stoppage.

Airline president Ian Gray said following a meeting of directors that "I think we are going to have to anticipate no improvement."

The disruption in service — leading to a shutdown of operations at midnight tonight — comes in the peak sales period for all airlines.

In 1975, CP Air lost $6.4 million and in the first quarter of 1976 lost $5.3 million.

In a related development, most kitchen employees at Vancouver International Airport have been laid off with the suspension of commercial flights.

Jack O'Hare, manager of the Vancouver flight kitchen of CP Hotels, said the strike has "completely shut us down" and 140 of the kitchen's 170 employees were laid off.

Killer Promised To Get Ex-Wife?

CALGARY (CP) — A man who killed his former wife and shot himself Thursday night to end a 13-hour siege in a Calgary hospital warned he was going to kill the woman because he loved her and she left him, the man's neighbor said.

The neighbor, who asked that his name not be used, said Murray Wasson, 51, of Airdrie, Alta., a former policeman, promised to kill Joan McLeod, 38, after their marriage was annulled late last year.

"He told me that 'one day I'm going to kill this woman because I love her so much'."

LOCAL and LONG DISTANCE MOVING
RELIABLE TRANSFER OF VICTORIA LTD.
Member of United Van Lines
388-6486 4-11

the weather

No active Pacific weather systems will reach the B.C. coast and the present weather pattern will continue through Saturday. There will be a few showers along the coast with occasional showers or possible thundershowers in the Interior. Record low temperature readings for the date were set at a few stations on Thursday and this unseasonably cold weather will persist.

ENVIRONMENT CANADA WEATHER OFFICE

10 A.M. FORECASTS
Valid Until Midnight Saturday

Greater Victoria: Mostly sunny. Chance of a few showers. Windy at times. Continuing cool. Highs 17 to 19. Lows tonight 6 to 8.

Greater Vancouver, Lower Mainland, East Vancouver Island: Sunny with cloudy periods. Isolated afternoon showers. Continuing cool. Highs 17 to 19. Lows tonight 7 to 9.

North and West Vancouver Island: Sunny with a few cloudy periods. Chance of isolated afternoon showers. Continuing cool. Highs 17 to 19 except near 15 coastal areas. Lows tonight 5 to 7.

TEMPERATURES

	Yesterday		
Victoria	15	9	trace
Normal	18	10	—
One Year Ago			
Victoria	14	9	trace
Across Canada			
Prince Rupert	12	8	6.6
Prince George	14	6	1.0
Tofino	14	3	—
Vancouver	16	10	—
Kamloops	16	7	6.9
Cranbrook	16	3	2.3
Puntzi Mt.	11	— 3	—
Fort Nelson	16	11	16.8
Peace River	11	7	11.9
Edmonton	14	4	1.3
Jasper	12	1	2.5
Banff	12	2	5.1
Calgary	16	4	6.4
Lethbridge	19	4	3.6
Medicine Hat	18	7	5.6
Pr. Albert	15	9	—
N. Battleford	15	5	—
Saskatoon	16	4	—
Regina	16	9	1.8
Moose Jaw	18	9	—
Swift Current	18	6	1.0
Yorkton	17	7	1.3
Thompson	22	13	2.5
Winnipeg	24	13	38.1
Brandon	18	10	9.7
The Pas	22	12	7.6
Thunder Bay	20	13	2.3
Kenora	25	17	—
Toronto	26	17	11.7
Ottawa	29	16	7.4
Montreal	27	19	2.5
Halifax	32	18	1.0
Charlottetown	26	15	6.4
Fredericton	34	18	9.4
St. John's	16	5	—
Whitehorse	20	6	3.6
Yellowknife	25	11	.5
Inuvik	22	9	—

United States

Seattle	18	9	—
Spokane	22	3	—
Portland	21	7	—
S. Francisco	36	18	—
Los Angeles	37	19	—
Honolulu	30	23	—
Las Vegas	34	17	—
Phoenix	39	24	—
Chicago	23	15	5.8
New York	33	24	—
Miami	26	23	—

World Temperatures: Amsterdam 33, 17; Athens 32, 22; Bangkok 35, 30; Beirut 30, 17; Berlin 29, 15; Brussels 33, 16; Buenos Aires 18, 14; Copenhagen 24, 18; Curitiba 25, 13; Frankfurt 21, 17; Geneva 28, 13; Helsinki 22, 10; Hong Kong 31, 27; Johannesburg 11, 3; Kiev 23, 14; Lisbon 30, 18; London 31, 21; Madrid 33, 20; Mexico City 24, 12; Moscow 21, 10; Paris 33, 20; Rio 32, 18; Rome 30, 15; Sao Paulo 29, 17; Seoul 26, 19; Singapore 31, 24; Stockholm 26, 15; Taipei 35, 25; Tehran 49, 8; Tel Aviv 28, 19; Tokyo 24, 18.

CITY'S WEATHER RECORD

Sunshine	242.1 hrs.
Last Year	219.1 hrs.
Normal (30 Years)	221.7 hrs.
Sunshine, 1976	1017.0 hrs.
Last Year	1014.1 hrs.
Normal (30 Years)	1022.1 hrs.
Precipitation	9.5 mm
Last Year	4.8 mm
Normal (30 Years)	18.1 mm
Precipitation, 1976	372.7 mm
Last Year	295.2 mm
Normal (30 Years)	308.7 mm

SUNRISE, SUNSET SATURDAY
(Pacific Daylight Time)
Sunrise 5:13 Sunset 21:20

TIDES AT VICTORIA HARBOR
(Tides listed are Pacific Standard Time)

	Time	Ht.	Time	Ht.	Time	Ht.	Time	Ht.
	H.M.	Ft.	H.M.	Ft.	H.M.	Ft.	H.M.	Ft.
25	07.50	1.7	15.00	7.0	19.00	7.7	23.45	8.8
26	08.20	1.3	15.30	7.1	19.30	7.7		
27	00.10	8.8	08.50	1.1	16.00	7.2	20.15	7.7

TIDES AT SOOKE

	Time	Ht.	Time	Ht.	Time	Ht.	Time	Ht.
	H.M.	Ft.	H.M.	Ft.	H.M.	Ft.	H.M.	Ft.
25	07.15	2.2	13.45	7.0	19.00	7.8	23.05	9.8
26	07.45	1.8	15.25	7.4	16.30	7.3	23.45	10.0
27	08.20	1.7	15.30	7.6	17.40	7.4		

TIDES AT FULFORD HARBOUR

	Time	Ht.	Time	Ht.	Time	Ht.	Time	Ht.
	H.M.	Ft.	H.M.	Ft.	H.M.	Ft.	H.M.	Ft.
25	01.05	10.1	09.15	2.1	17.45	10.1	21.40	9.2
26	01.55	10.1	09.45	1.6	18.15	10.4	22.25	9.2
27	02.30	10.1	10.25	1.3	18.45	10.6	23.20	9.1

$2,000 Marijuana Fine

A former child care worker from Prince George was fined $2,000 in county court Thursday for being in possession of six pounds of marijuana for the purpose of trafficking.

Roy John Caven, 27, pleaded guilty to the charge before Judge Peter Millward, whose jurisdiction in the matter was transferred from Prince George.

Prosecutor Bill Southward said Caven was picked up Oct. 17, 1975, leaving a motel room where a drug cache was under surveillance by police. He had no previous convictions.

Island Saw Co.
617 CHATHAM STREET
385-5500
WE'RE OVERSTOCKED!
15% off all CARBIDE-TIPPED SAWS
over 200 in stock — more arriving!
FRIDAY & SAT. ONLY, JUNE 25-26
"Thanks for a gut of your business"
1 Block East of Cap. Iron btwn Douglas & Gov't.

ROYAL OAK GARDEN CENTRE AND FLORIST
BEDDING PLANTS
We sell what we grow, and quality does count!
VEGETABLE PLANTS
Still an excellent selection available
* Tomatoes * Leeks * Onions
95¢ per pack
* Cabbages * Broccoli * Cauliflower
* Brussels Sprouts * Kale
85¢ per pack
FLOWERS
TRAILING LOBELIA, DWARF LOBELIA, SALVIA, CELOSIA, ASTERS, MIXED PETUNIAS, PHLOX, NEMESIA plus many others to choose from
79¢ per pack
FERTILIZERS
Excellent selection of all lawn and garden fertilizers
WEED 'N' FEED Large bag (covers 5,000 sq. ft.) WEEKEND SPECIAL 7.50
12-4-8 One of the better lawn fertilizers. Long-lasting 40-lb. bag. WEEKEND SPECIAL 5.95
We have a good selection of
HANGING BASKETS
including choice begonias 12.95 each
4456 West Saanich Rd. 479-1116
In the Royal Oak Shopping Centre
OPEN MON., THURS., SAT. 9-5:30, FRIDAY 9-9, SUNDAY 10-5

HAVE YOU GOT THE BUG FOR ALL SEASONS?
Speedway VOLKSWAGEN PORSCHE - AUDI
DOWNTOWN ON YATES at Vancouver
PHONE 383-2415
Dealer Licence Number D00486-A
6-24

EXECUTIONS PLANNED?

CALGARY (CP) — City police are investigating an anonymous handwritten letter received Thursday by The Albertan, warning that a group of 13 former soldiers is considering passing and executing its own death sentences on certain groups of criminals.

The warning, contained in a one-page letter to the newspaper's city editor, was received two days after parliament approved in principle a bill which could eliminate the death penalty in Canada.

"Please be advised that a committee comprised of 13 Canadian and British ex-servicemen has been formed to protect our country from the criminal element," the letter said.

It said three types of criminals—murderers, rapists and narcotic peddlers who sell to minors—would be "given a fair trial in absentia" and "will be executed if found guilty."

"As of this date, three criminals in the above-mentioned categories are undergoing trial," it added.

Olympic Casualty

MONTREAL (CP) — An 18-year-old soldier is in satisfactory condition after he was accidentally shot in the chest Thursday by another soldier cleaning a gun, an armed forces spokesman said today.

Pte. Michel Racine of Hull, Que., was shot at 3:15 a.m. on Thursday at north-end John F. Kennedy school where army personnel have been billeted for the Olympics, the spokesman said.

There now are about 12,000 troops in the Montreal area, he said.

Carter Well Over Top For Speedy Nomination

Times News Services

WASHINGTON — Former Georgia governor Jimmy Carter has about 200 more than the 1,505 delegates votes needed to win the Democratic presidential nomination on the first ballot, his campaign organization said Thursday.

Carter has 1,697 delegates formally committed to him, a spokesman said.

The mathematical assurance of the nomination came 18 days before the opening of the Democratic National Convention in New York City.

On the Republican side, President Ford and challenger Ronald Reagan were still neck-and-neck in their bid to get 1,130 votes needed to secure the nomination at the party's national convention in Kansas City in August.

Meanwhile, Reagan campaign aides are complaining that the Republican convention may be stacked against them because two Ford supporters will hold key positions.

The Republican arrangements committee has chosen Senators Howard Baker as the keynote speaker and Robert Dole as the temporary convention chairman.

Death Jump Accidental

Carrol Anton Olson apparently jumped to an accidental death June 18 from a fourth-story Royal Jubilee Hospital window because he didn't want to stay in the hospital.

A six-member coroner's inquest jury that included three University of Victoria law students ruled Thursday that the 60-year-old Esquimalt man met accidental death when his perception was so impaired he was not capable of judging his real situation.

The jury also found the hospital exercised reasonable care under the circumstances.

District coroner Edmond Jorre de St. Jorre said the inquest was told that Olson was in hospital for treatment of internal ailments, but kept saying he wanted to go home. During the night of June 17-18 Olson kept wandering about the hospital and had to be sent back to his fourth-floor room several times.

He was administered a tranquilizer, but kept wandering so was strapped to a restraining chair.

A while later, a first-floor patient observed a suitcase drop past her window. A nurse investigated this incident while other hospital personnel went to Olson's room.

The door was barricaded by the restraining chair which staff had to push away. Inside they found an open window which they had closed earlier.

The drop from the window was about 50 feet.

BIGMOUTH is Gracie Hall, 65, of Exeter, England, who Thursday set a new world shouting record with a yell that registered 108.6 decibels, about the same volume as a rock and roll band in full — and amplified — stride.

Mexican Ketch First In

NEWPORT, R.I. (UPI) — The 57-foot Mexican ketch Sayula II was the first ship to cross the finish line in the Bermuda-to-Newport leg of the Tallships Transatlantic race, it was announced today.

Sayula made it into port at 10:47 p.m. EDT Thursday, almost five hours after the race ended 400 miles at sea for the lofty squareriggers.

The squareriggers in the race were headed for Newport today under both power and sail. They turned on their engines when officials ended the race for them at 6 p.m. Thursday after the skippers of 13 of the ships reported they were becalmed 350 to 400 miles south of Newport.

Official winners would be announced later based on corrected times, spokesmen said.

Sayula, leading a flotilla of small racing yachts that finished the journey under sail, crossed the line at 10:47 p.m. EDT, followed by the yawl Olinka, the ketch Ticonderonga, and the yawl Escapade, all of the United States.

Students Killed

MANILA (Reuter) — The Bulletin newspaper reported Wednesday that seven students were killed and 34 others wounded when an unidentified group threw hand grenades into classrooms at a high school in Mindanao island in the southern Philippines.

DEEPSEA SHIPS

(All cargoes are forest products unless otherwise stated.)

Royal Roads — Mary Lisa.
Victoria—Budapest.
Harmac—Belnor.
Tahsis—Everjust.

S. AFRICA MAY BOW OVER AFRIKAANS USE

JOHANNESBURG — Black principals and teachers met education officials today to discuss the problems that led to a week of bloody riots.

The meeting came after a government minister charged that whites had been involved in planning last week's riots which caused 148 deaths and injured more than 1,100.

The meeting was called by Bantu Education Secretary Johannes Rousseau in line with a statement in parliament by Bantu Administration Minister Michiel Botha, that the question of compulsory use of Afrikaans in black schools be reconsidered before school reopens in August.

Most black schools in the Transvaal province were shut down as a result of the unrest.

Angry children protesting against Afrikaans as "the language of the oppressor" first rioted in Soweto, 15 miles southwest of Johannesburg. The violence then spread to other black enclaves.

Meanwhile, U.S. State Secretary Henry Kissinger says his talks with Prime Minister John Vorster of South Africa convinced him that "the process is in motion" for eventual peaceful transition to black rule in southen Africa.

The problem, he told a news confeernce Thursday in Munich, is whether sufficient guarantees can be arranged for the white—minorities to make the change to majority rule bearable.

After meeting with Vorster Wednesday and Thursday in West Germany, Kissinger flew to London for talks with Prime Minister James Callazhan and Foreign Secretary Anthony Crosland.

STANDARD'S
STOREWIDE CLEARANCE

Special Group of Summer Furniture At Clearance Prices

CHAISE LOUNGE 64.77
Deluxe style, adjustable back, adjusts to flat position. Clearing

DELUXE LOUNGE 77.77
On wheels. Double frame, 22" wide with 4" pad, adjusts to flat position. Clearing .....

SPECIAL 7-PIECE ENSEMBLE 249.77
7½ foot umbrella, large 42" table. Table cover plus 4 deluxe padded seat and back folding chairs. Clearing .....
See our genuine California Redwood patio and pool furniture

FINAL WEEK OF CLEARANCE AT STANDARD
- Chesterfield suite
- Bedroom suites
- Chairs, rockers, recliners
- Love seats
- Dining room suites
- Tables

GRANGE HOLLYWOOD BED UNIT
SENSATIONAL VALUE
10 ONLY
Complete ensembles include: 4 caster rug roller frame, Colonial headboard, 312 coil mattress, heavy duty box spring. You must see this.
Each ensemble only,
189.00

MOFFAT FIESTA 300
30" SELF CLEAN RANGE
- Variable broil control
- Infinite heat switches
- Automatic oven pre-heat
- Optional rotisserie
- Automatic oven control
- 60 minute timer

White only
485.00

★ FREE DELIVERY
★ EASY CREDIT TERMS
★ FREE PARKING
737 YATES ST. 382-5111
STANDARD FURNITURE
6-25

DATSUN MAKES THEM TOUGH.

Datsun Sportruck Deluxe Cab. $4345.*
Datsun's newest pickup has nearly a foot of extra space in the cab. All the space you need for features like reclining bucket seats, carpeting, console, arm rest and optional automatic transmission. Even with the seats in a reclining position, there's still plenty of room behind them to keep your luggage or anything else you want out of the weather.

Datsun Sportruck Pickup. $3995.*
This rugged and economical little Datsun Pickup has a workhorse 2-litre overhead cam engine for outstanding economy and a good power-to-weight ratio. Its six-foot-long box is built to haul heavy loads, and its dual brake system with load adjusting valves means sure stops no matter what you're carrying. You can get automatic transmission on this one, too.

Datsun Sportruck Longbox. $4195.*
This is the half-ton truck you need for carrying bulky loads for work or campers for play. It features an all-steel body and rugged ladder-lattice frame, and is built with a full seven-foot box. Like all Datsun pickups, it's economical to drive, getting up to 37 m.p.g. on the highway and 26 m.p.g. in the city according to 1976 E.P.A. tests. Your mileage may vary. Come in soon to check out the Longbox and all the other fine Datsun pickups.

McCallum Motors Ltd.,
1101 Yates Street, Victoria.
Phone: 382-6122
Dealer Licence Number D-00850A

Three Point Motors Ltd.,
2620 Government St., Victoria.
Phone: 385-6737
Dealer Licence Number D-00740A

DATSUN The best-selling import in North America.

*Manufacturer's suggested retail price F.O.B. Vancouver, Toronto, Montreal, Dartmouth. Pre-delivery inspection, local freight and Provincial taxes extra. A dealer may sell for less. †Based on 1975 new vehicle registrations in Canada and the U.S. (Camper shown is an option at extra cost)

Victoria Times

FRIDAY, JUNE 25, 1976

GORDON BELL
Managing Editor

STUART UNDERHILL
Publisher

GEORGE OAKE
Editor

A Thumb on the Scales

Only last month in his budget speech Finance Minister Donald Macdonald admitted that under the anti-inflation guidelines some firms are subject to insufficient restraint and "overall this has created the danger that prices may be inadequately restrained in the future . . ." That said, his budget laid out new rules whereby all firms were required to meet a profit margin test. To justify increased prices, rising costs plus the implication of the increase on profit position, would be taken into account by the Anti-Inflation Board.

A little more than a month later the finance minister is telling investment dealers the government will consider adjusting the corporate tax system to compensate for the distorting impact of inflation on corporate profits. That can only mean one thing — reduced corporate taxes. Businessmen often claim they are taxed on illusory profits, and that they are not able to retain sufficient earnings to provide for future investment.

The same thing could be said by individual taxpayers. Their salaries contain illusory pay hikes because the increases are eaten up by inflation. Should they be vaulted into a higher tax bracket on the basis of this illusory pay hike?

Macdonald offered no such compensation on personal income tax though. In fact, he said the government would have to find some other source of revenue to make up for the reduced income from corporate taxes. We wonder where he will look. The finance minister also said it was up to the business community and the accounting profession to arrive at some consensus on how the impact of inflation should be weighed on financial statements. Who, we wonder, will weigh the impact of inflation on pay increases? The business community will look after itself and the government will take care of the rest of us.

From its inception the success of the government's anti-inflation program was predicated on being fair to all. It hasn't been, as even AIB chairman Jean-Luc Pepin admitted. But the new budget rules applying to business were calculated to even out this program of rough justice. Now the business sector is told, don't worry, we'll cut back the corporate taxes if things get too rough. How does Ottawa ever hope to win full cooperation of organized labor for the anti-inflation program when it makes exceptions to every rule? If a firm can prove its profits are really illusory, it should appeal its case to the department of national revenue, as in the past. But across the board corporate tax reductions are ridiculous at this time if the Trudeau administration hopes to keep the scales in balance. These controls are supposed to be aimed at everybody — government, labor and the private sector. They will not work unless applied evenly to the whole economy. If the government continues to fiddle, amend and except the control program will be as meaningless as illusory profits.

. . . they said, it couldn't be done . . .

The Way the Money Goes

The publication this week (finally, four months after the fact) of how much the Conservative leadership candidates spent and collected from donors, supposedly under new enlightened campaign financing rules the Tories adopted last year, show up some interesting facts about the men and woman who ran. They also demonstrate that there's a fair amount of loopholes in the party's model finance rules.

For example, they provide intriguing information on the money-managing talents of the individuals who put themselves forward as possible prime ministers of Canada. Every last one of them spent more money than he took in. Some of them piled up spectacular deficits. It may have been intentional, knowing that the party would pay 50 per cent of the red ink, up to $30,000, but it's a wry comment on the cream of a party that supposedly stands for government spending restraint and a return to the balanced budget.

And the worst offenders were the frontrunners. Paul Hellyer spent $287,786 but attracted donations of only $83,846. Sinclair Stevens reported spending $294,107 but took in $114,065 and Claude Wagner, who almost won it, reported income of $163,860 but outgo of $266,538.

While it's reassuring to see that big money couldn't buy the leadership (Stevens and Hellyer did poorly in the balloting while winner Joe Clark spent $168,354 — among the smaller campaign budgets), it almost did.

The candidate who probably spent the most money of all — Brian Mulroney — came close to winning. But he flatly refuses to file his expense disclosure form with the party. The big loophole in the spending rules is that there is no way of making him do so. Party president Michael Meighen says only that "the party and the public will bring their judgment to bear." Hah.

Another interesting fact gleaned from the disclosure statements is the amazingly large number of donations of exactly $1,000. The rules require public disclosure of the name of the donor of more than $1,000. So there were 187 donations received by the 10 candidates who filed their financial statements which totalled exactly $1,000. Coincidence?

Some 3,400 individuals contributed to the various leadership campaigns, but 25 per cent of the money came in chunks of $1,000 or more. Not exactly grassroots participation.

The funny thing about the guy who won is that almost half his money was donated after the convention. If Stevens hadn't switched his strength so soon, if MacDonald hadn't come aboard, if Mulroney had jumped to Wagner — the results might have been rather different and the man from High River would be staring utterly ruinous bankruptcy in the face. As it turned out, he will have a deficit of just $5,228.50 to pay off.

DAVID MACDONALD

Tight Immigration Checks

LONDON — Strict immigration procedures being applied in London by Canadian officials are helping to ensure that no Palestinian terrorist slips into Canada under the guise of being a refugee.

An example of the tight control being practised in the run-up period of the Olympic Games is the case of the 41 Lebanese refugees who arrived at London's Heathrow Airport on June 16.

They had boarded a British Airways flight in Damascus, with through tickets to Toronto.

Incredibly, they were allowed to board without any documentation permitting them entry to Canada, or Britain.

When they landed at London, British immigration authorities discovered the gaffe and refused them permission to board any connecting flight to Canada.

Lebanese Questioned

British Airways normal policy is to fly back to the original point of boarding those persons who are not permitted to stay in Britain or travel on to their intended destination.

The British Home Office intervened and said the refugees should remain in London, in an expensive hotel close to the airport, pending a decision by Canada.

Canadian immigration officials based in London began work as soon as the refugees arrived, sending telephone and telex messages to check on claims of having relatives in Canada or the right to live in Canada.

After a week's work it was established that 13 of the refugees had the right to landed immigrant status and two were, in fact, Canadian citizens, entitled to Canadian passports.

Canadian officials issued landed immigrant stamps to the 13 and passports to the two women who were citizens, then continued with their examination of the claims of the other 26 that they have the right to enter Canada.

With this proceeding normally, a Lebanese restaurant owner from Woodstock, Ont., who is a Canadian citizen, flew to Heathrow to help his brother to get into Canada. His brother was one of the 26 undergoing more exhaustive checks.

The restaurant owner, Hessien Zabian, 30, told the British press anyone sent back to Lebanon would be put to death. He also said the group would not leave the hotel if ordered back to Damascus. Then he said the group might board a return plane but would not get off at Damascus airport.

More interesting than these statements was his claim that several Lebanese have done exactly what the current group did and got through to Toronto airport where they were granted tourist visas without difficulty.

In an interview, he said those who did this "arrived recently and they include Mouri Berani, who lives at English and Dufferin Streets in London, Ont., and who came from Moudoukha, Lebanon."

"There also were Adnan said Mourai, now in London, Ont., Janel Sobeh, now in Windsor, Ont., Mohammed Asaf Sobah, and Mahmoud Borhot, both also of Windsor.

"All of them have relatives in these towns and got visas for that reason. All boarded at Damascus, were in transit at Heathrow and continued to Toronto without any prior documentary permission to enter Canada."

Asked how the 41 could board a London-bound flight without visas to enter either Britain or Canada, a British Airways spokesman said that although details were not yet available from Damascus, the airline would "bend the rules if there was an emergency and an area became what we call hostile."

He was unable to say if Damascus had been designated a "hostile" area at the time the 41 boarded.

A Canadian immigration official in London said there is no Canadian immigration office operating in Damascus.

"Between April, 1975, and March 30, 1976, when the Beirut embassy was closed temporarily, a total of 2,130 immigrant visas were issued," he said.

No Terrorists

"Since March 30, the Canadian charge d'affaires has been stationed in Amman, Jordan, with responsibility for Syria and Lebanon.

"An immigration operation also was set up in Cyprus to help potential immigrants from Lebanon. Sponsored, nominated relatives from Lebanon would proceed to Cyprus for final clearance.

"The 26 outstanding Lebanese at Heathrow all claim to have relatives in Canada and we are verifying those claims before issuing entry visas."

A government minister with Home Office responsibilities who is familiar with the details of this case said: "I am impressed with the professionalism of Canada's immigration officers. The kind of checking they have been doing would make it very difficult for a terrorist to get in amongst a large group like this."

letters

Planning Illogical

When are decisions regarding hospital services to this community going to be based on logic, reason and sound planning practices rather than on political expediency? Many doctors in the region point to the Eric Martin Institute, Glendale and the Saanich Peninsula Hospital as glaring examples of political folly yet we are once again faced with a desperately needed hospital being placed on a site which meets few of the accepted planning criteria and is in a valuable greenbelt area.

The land at Helmcken Road may be cheaper than some others but, until he is given a firm estimate of off-site costs, the taxpayer cannot be certain just how much of his money is being saved. During recent debates in the legislature on hospital budgets, the minister of health stated (Hansard May 25) that it would cost $200,000 to provide sewer services to the Helmcken Road site by connection to the sewer service at Burnside Road. The minister seems unaware that this system does not have sufficient capacity to accept the additional load and cost for alternatives range from $344,000 to $642,000 according to newspaper reports.

Traffic congestion on an already problem section of the Trans-Canada Highway would be greatly compounded by the addition of an acute care hospital and the ancillary services it would attract, and plans to widen the highway, we are told, have been shelved for the present. Firefighting services, admirable though the present volunteer service is, could hardly be expected to adequately meet the needs of a large modern hospital.

This area was accepted as greenbelt land as recently as March, 1976, when the View Royal community plan was adopted by order-in-council. This pleasant green buffer zone, given by the provincial government with one hand is being removed (or at least eroded) by this same government with the other.

I appeal to the politicians, just this once, to listen to their planners, the community's doctors and other thinking and concerned citizens who know that if there is one place an acute care hospital should not be built that place is Helmcken Road. — Jewel Rodstrom, 427 Walker Street.

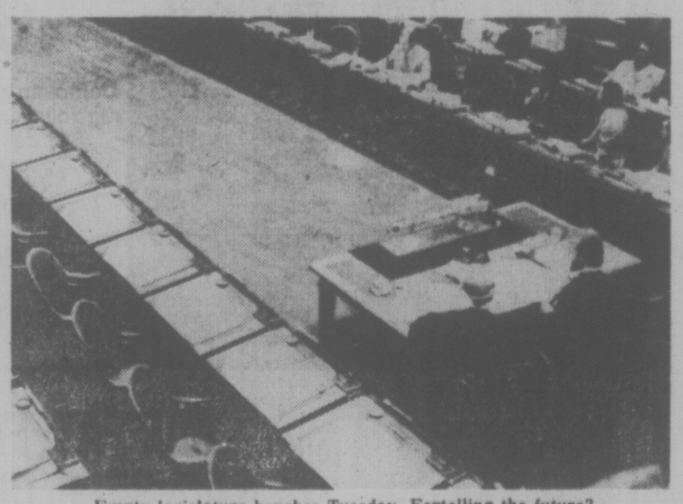

Empty legislature benches Tuesday. Fortelling the future?

A New Freedom?

Recently I wrote to you about the precedent setting freedoms given to us by our new provincial government. I am happy to report that they have not rested on their laurels.

Not satisfied by their glorious record of success, they have now blessed us with the greatest freedom of all — freedom from debate!

No longer will the long-suffering public be bored with the arguments against government bills. Never again need it put up with an opposition with the nerve to suggest that our great leaders may make mistakes.

These hangers-on may yet again attempt to hinder the smooth flow of government business by actually trying to speak, but we know how to handle them now!

I urge our government not to be shaken by the objections of the paltry 40 per cent minority who dared to vote against them. These people would deny our freedom by insisting that they be given a voice.

Unfortunately, due to the insistence of the constitution on holding elections, we may not be able to keep our freedom. The government can help avoid this calamity by passing a bill giving us freedom from press criticism. Why should we, the public, be forced to listen to such people? — E. A. Seedhouse, 1025 Bewdley Avenue.

Speaker Confused

Since the beginning of the spring sitting in the legislature there has been mention in your paper and other Victoria and Vancouver area papers of the poor conduct of MLAs. However, there has been no attempt to single out those responsible or to praise those who have tried to approach their job in a serious, responsible fashion.

On Monday evening the gallery witnessed another example of poor procedure. This time the blame must rest on the shoulders of Speaker Ed Smith, who was plainly confused over the procedural wrangle concerning adjournment, was unable to make a quick informed decision, and may have ignored the traditions and rules of the House in making his decision.

The speaker is in large part responsible for the level and tone of debate in the House. He is the referee in the jousting match of politics. And as the game of hockey can be marred by ineffective, one-sided refereeing, so can the debates in the House.—Rob Botterell, 533 Transit Road.

Ultimate Destiny

Following are quotations from an address given by Dr. R. C. Wallace, professor of geology and vice-chancellor of Queen's University (1936-1951) on the occasion of his retirement. "No conscious effort toward betterment, whether individual or collective is ever lost. It is held in the lap of time. . . .

"It is important that we find a consistent and satisfying explanation of the universe and of our purposes and ultimate destiny as human beings. As a scientist, I have not been able to convince myself that the marvellous articulation and adaptation, both of living things and of inanimate nature, can have come through the purely impersonal workings of evolutionary laws alone.

"I feel that there is a mind beyond the visible processes, a fountain-head of all the love and beauty and truth and goodness which we as human beings so imperfectly reflect—a power that gives us freedom of choice and an eternal hope. We call that power God. No one who truly loves nature can be satisifed that this life is all. For, in contemplation of the sunset, or the storm, the minerals of the rock or the brilliance of the butterfly, the mind is caught up into a relationship that is beyond this world of passing things. We reach out into the eternal." — M. F. M., Victoria.

Sample Editorial

I hope that you will be writing editorials for many years, with which we may agree and disagree. After reading on page 5 editorial June, 19, Life Sentence Licence to Kill, Deterrent Proof Lacking, and your June 21 The Day of the Rope, I hope that we shall not be reading the following:

VANCOUVER: June 26, 1990 — The death of five-year-old Mildred Smith, whose mauled body was found in a park seven days ago, was avenged Wednesday night when 20-year-old William Hendricks was executed at his home by an Avenger Squad. The co-ordinator verified that Hendricks had been identified by Officer M as the youth Officer K's informant had been roaming the area near the child's home the day before. "We protect, we avenge, we deter," the co-ordinator said grimly.

VANCOUVER: June 29, 1990 — William Hendricks, 20, executed by Avenger Squad as the killer of a five-year-old girl, Mildred Smith, on June 25, was not in the city at the time of the murder. He had returned the morning of June 25 from a trip to Calgary, where he registered on June 19 for the fall university session.

THE EDITORIAL PAGE
The Day of the Avenger

The execution of William Hendricks is the second this year where faulty identification resulted in punitive action by the avenger. The sane murderers of three other victims confessed to their guilt under effective avenger grilling. The four insane murderers, readily assessed as deranged by their chaotic fear and violence, were executed without question.

Occasional objections that the questioning is drastic, one-way compulsion to execution are pointless in the light of the dramatic decrease in the crime rate. No doubt, errors may result. But we live in a safer climate than that of the late 1970s and 1980s, when the ineffective "Life" sentence bred contempt for law, which swelled the national murder rates to force action by early citizen "neighborhood watch" patrols to develop into our present effective Avengers. — Calgary Visitor.

Cheap Fodder

The prisoner, shall he live or die? Throughout the world millions of people are in prison. Man is now the cheap fodder for political power.

Governments, by martial law, special powers acts, or at their own whim, imprison thousands of men and women. Some are criminals, some are there as suspects, and some to silence them.

In all these cases, international law and the bill of human rights are violated and ignored. The torture in these prisons throughout the world is beyond the comprehension of man. It is performed by so-called civilized people while medical doctors look on.

Many have written to me and said that under torture they begged to die, they would have signed anything.

Is this the civilized world of 1976? Let us look to Ottawa and a great man like Warren Allmand for some semblance of sanity, and not take to ourself a right of judgment which is often borne in bitterness and hate, the right to say who dies.— Anne V. Sherbrook, International Prisoners Relief, 1919 Davie Street.

Stupid Pills

I have just completed a pre-frozen, half-raw breakfast on the ferry Queen of Victoria. If Transport Minister Jack Davis wants no one to eat on the ferries he has certainly trained his cooks to perfection — little wonder he flies back and forth.

Business compelled me to drive my car to your sunny isle, and $14 later (plus food) I hope that phone calls will suffice in future. It will be my pleasure to inform the whole district of Salmon Arm to avoid using the ferries if they value both their health and wallet.

I also read that there is a move afoot to give passengers free use of the boats. This is apparently a move by Bennett and Davis to recover losses, after raising the rates some 400 per cent.

Is it possible that both our highly esteemed premier and Davis have taken an overdose of stupid pills? There is no other logical answer to their hair-brained schemes.

My apologies for voting the way I did. I am certainly paying for my mistake. — R. C. Elliott, Salmon Arm.

VICTORIA TIMES, established 1884 is published every afternoon except Sunday by the Times Publishers, Limited, 2621 Douglas Street, Victoria, B.C. Second class mail registration No. 0625. All undelivered copies and notices of change of address to be sent to the above address. The Canadian Press is exclusively entitled to reprint the local news published herein.

Save The Tiger?

By SUNANDA DATTA-RAY
London Observer

CALCUTTA — Having just completed three years of Project Tiger—an ambitious scheme designed to save this magnificent animal—Indian conservationists are now getting ready to play host in early 1977 to an international wild life symposium.

Princes and politicians, fashionable hostesses, busy executives, senior civil servants and upper class students have eagerly latched on to this latest craze. They collect funds on street corners, sell special stickers and enrol sympathizers, having discreetly put away their own crocodile skin bags and ivory hair brushes. A commemorative stamp has been issued in honour of Colonel Jim Corbett—the legendary White Sadhu of the Kumoan hills who tracked on foot 45 maneaters believed to have killed 4,000 villagers.

Almost every state government is busy planning its snake farm, natural aviary, crocodile hatchery or animal sanctuary. There has even been talk of boycotting diplomatic parties where pheasants and other game birds are served; while men who formerly measured manhood in terms of stuffed sambur heads and bear skin rugs have abruptly switched to shooting with only a camera.

The aim is entirely praiseworthy, but the effort leaves unmoved millions of Indians who could hardly care less about the disappearance of the Nilgiri mountain goat and the great Indian bustard, or the threat posed to the bow-antlered deer and some 20 other species that are not expected to survive the century.

Those who think of them at all think only in a commercial sense, and a recent survey revealed that about a thousand families near the sacred city of Benares live only by trapping rare birds for export. An elephant's tusk can fetch as much as $6,000 and 21 were not long ago reported to have been killed for the ivory in the southern state of Karnataka, formerly Mysore.

Rhinoceros horn, valued for its allegedly aphrodisiac properties, is even more highly prized; the government auction rate is $1,200 per kilogram, but it sells in the black market for anything up to $4,000 a kilogram. Poachers accounted for 18 rhinoceroses in Assam's Kaziranga sanctuary in 1965, but because of stricter vigilance and punitive laws, last year's kill dwindled to only five.

Prime Minister Indira Gandhi's government—with Health and Family Planning Minister Karan Singh its most dedicated conservationist—is trying its best to battle against this callous exploitation. But theirs is necessarily a stiff uphill task. Several raids on bazaar houses have brought to light quantities of freshly skinned tiger and leopard pelts drying in the sun. Game wardens in the north-western state of Haryana complain of VIP visitors insisting on shooting in reserved forests. Three foreign diplomats were recently caught hunting the rare and prohibited black buck. Lizard and crocodile skin wallets are still sold under the counter.

But human avarice is not the only cause of the savage depletion of India's wild life population. The denudation of forests, for instance, is responsible for the retreat of sambur—which once roamed the entire country—into isolated jungles where they move in herds of 10 or 12. The extension of farms and dwelling houses has driven pheasants and pandas from the Darjeeling hills and entirely depopulated the Goa forests where an investigation by the Bombay Natural History Society revealed only a single giant squirrel.

Crocodiles are victims of dynamite fishing and also of nylon fishing nets in which they become entangled and are then clubbed to death by fishermen anxious to save their nets. A naval depot in Orissa has put an end to the annual migration of teal, snipe and other birds to the Chilka lakes; Calcutta's skyscrapers and belching factories having had a similar discouraging effect on the 500,000 birds that each winter stopped in the city on their flight from Russia to the Far East.

The noted Indian ornithologist, Dr. Salim Ali, warns that pollutants from the proposed Mathura oil refinery will have a similar damaging effect on the natural Chana sanctuary—home of quail, partridge, spotted deer, blue bull, sambur, black buck, wild boar and striped hyena—about 50 kilometres from Agra; while drilling for oil in the Ganges delta can only adversely affect the already precarious existence of tigers.

This, in fact, is the crux of the problem. The tiger—India's national animal—numbered 40,000 at the turn of the century, but indiscriminate killing, a dwindling habitat, food difficulties and an unusually prolonged breeding cycle reduced numbers to 2,500 in 1970 and only 1,827 by 1972.

Project Tiger was launched on April 1 of the following year with a $4 million grant from the central Indian government, a gift of about $100,000 from the World Wild Life Fund, and considerable personal encouragement from Prince Bernhard of the Netherlands. The six-year scheme's object is to maintain the tiger population at "a natural level through total environmental preservation" by setting up nine reserve zones.

Conservation measures increase population in India

Killing is strictly forbidden; each tiger is assured of a minimum grazing terrain of 16 square kilometres; forest conservation measures are undertaken. Efforts are also made to preserve such other animals as leopard, cheetah, panther, sambur, wild boar, sloth bear, deer, wild dog and elephant so that the tiger does not survive in an artificial zoo-like atmosphere.

India has agreed, in addition, to exchange information and co-ordinate anti-poaching measures with Nepal, Bhutan and Bangladesh; while plans are being drawn up for a massive tiger sanctuary straddling the northern Himalayan boundary of Assam state into the Bhutanese kingdom. The overheads and administrative expenses of each reserve forest is borne by the individual state governments.

As was only to be expected, the project has suffered its setbacks. Fifteen poaching cases were reported from Madhya Pradesh's Kanha sanctuary where 100 villagers were arrested and 24 illegal guns seized after a forest guard was killed; a policeman was similarly murdered in the 2,585 square mile swamps at the mouth of the Ganges known as the Sunderbuns. Complaining that predatory animals are being pampered at their expense, Sunderbuns fishermen, woodcutters and honey collectors say that 48 villagers were last year killed by tigers; while those in charge of Project Tiger objected when a jeep and a speedboat, donated by the Royal Netherlands government, were reserved for luxurious official tours.

An even more spectacular failure was the highly publicized attempt to cart a captured tiger to the Sunderbuns reserved area and let it loose there. An American expert was imported to give the animal—first thought to be a tigress and christened as such until it proved to be a male—a tranquillising injection and then take it downstream in a launch accompanied by a bevy of officials and reporters. The entire dramatic adventure ended in a fiasco a few days later when the freed animal was found dead and partially eaten. According to one version, it had been killed by a local reigning tiger into whose territory it had trespassed; but others held that it had never recovered from the American's tranquillising dose.

But in spite of these setbacks, Project Tiger has so far succeeded in raising the tiger population to more than 2,000.

Canadian Business Looks for Greener Foreign Fields

By TIMOTHY PRITCHARD
The Globe and Mail

Canadian companies are investing more money outside the country, especially in the United States, largely because of government policies. The outflow could be costly in Canada in terms of jobs and a slower rate of economic recovery.

Until 1973, foreign direct investment in Canada outweighed Canadian direct investment elsewhere. Last year, the net outflow was $205-million and one economist has predicted that the figure will be $500-million this year.

There are two reasons for the widening investment drain. One is that the Canadian economy—with or without the anti-inflation program—is growing more slowly than the U.S. economy. The other is that some federal and provincial policies have discouraged investment.

Nationalistic legislation, notably the Foreign Investment Review Act, has trimmed new investment by foreign companies in Canada. The anti-inflation program, which restricts profits, also discourages investment even by Canadian companies.

High labor and capital costs—and taxes, mainly for resource companies—have also hurt.

Meanwhile, the United States has provided a more stable political-economic environment for investment, more economic momentum, increasingly advantageous labor rates and, as always, a larger market to sell into.

Unlike portfolio investment funds, money for investment in plants and other projects does not change direction easily. But there is a clear pattern to the capital shift by manufacturing and resource companies during the past three years.

The initial outflow from oil and gas and mining companies was largely a consequence of the tax grab by the resource-rich provinces and Ottawa. Suddenly, the United States became the most attractive area in the world in which to spend exploration dollars. Its attractiveness for industrial expansion and diversification is less pronounced but the generally more favorable attitude toward business cannot be ignored.

Among the companies to make big investments south of the border during the past few years are Northern Telecom Ltd., Dominion Textile Ltd., Canron Ltd. and Dominion Bridge Ltd. all of Montreal, and Noranda Mines Ltd. and Inco Ltd. of Toronto.

Many smaller companies have also participated in the trend.

Ivaco Industries Ltd. of Marieville, Que., will spend the biggest chunk of the money it has marked for expansion in the United States this year, said Paul Ivanier, executive vice-president. "This doesn't mean we're not expanding in Canada, but the Canadian economy is pretty stagnant and demand is better down there."

Ivaco, with sales of $103-million in 1975, makes nails, bolts and other steel products in 15 plants—three of them in the United States. Capital spending by the company has averaged $20-million a year over the past three years.

Ivanier said in an interview that spending for the current year has not been firmly allocated, and he implied that whatever the Anti-Inflation Board offers to encourage productivity will have to be taken into consideration.

The AIB has unsettled other companies, too. At the recent annual meeting of Canadian Manoir Industries Ltd. of Toronto, president Pat Clever said further acquisitions would be in the United States to avoid building the company's Canadian staff above 500 and, thereby, having to comply with AIB regulations.

But the control program does not account for the capital shift that has been building up over the past few years. There are many sound, bottom-line business reasons for it.

Dominion Bridge is a good example of a company that has made acquisitions in the United States to get both geographic and product diversification. It bought four U.S. companies last year and now is looking for another to add about $250-million in sales.

Sales of its U.S. subsidiaries have increased to 50 per cent of total volume from 10 per cent over the past five years, said F. J. Stevenson, vice-president, finance. The target is to get 60 or 70 per cent of sales from the U.S. subsidiaries.

The Canadian side of the business has not been ignored, Stevenson stressed. Dominion Bridge has spent more money on expansion in Canada than on acquisitions in the United States over the past five years. But that spending has been fairly close to depreciation rates.

"We were the largest company of our kind in Canada and there was only so much we could do. Dominion Bridge was in an obvious cyclical industry and it was dependent on the vagaries of economic conditions in Canada."

Structural steel used to account for 40 per cent of the company's volume but now it accounts for only 12 per cent. The U.S. acquisitions have provided a range of new products including cranes and chain saws to sell internationally.

Dominion Bridge had sales of nearly $460-million last year and has become a multinational company surprisingly quickly. So has Northern Telecom, the communications equipment supplier. Dominion Textile took its first big step toward becoming a multinational last year when it purchased DHJ Industries Inc. of New York.

The size of Dominion Textile's base in Canada—27 plants—means that it will continue to have a large capital spending program in Canada, pointed out Charles McCrae, vice-president, finance. "We can't afford to neglect our plants in Canada."

Ultimately, though, bottom-line returns will dictate where the emphasis on future growth will be made, and Dominion Textile is among the companies which see increasing potential in the United States.

The creation of more multinationals with a base in Canada may work to the economic benefit of the country, of course. A U.S. study concluded that multi-nationals enhanced U.S. employment even though they also created many jobs elsewhere.

Yet the relative attractiveness of the United States for business at the expense of Canada concerns many economists. They point out that there is a potential for much greater damage.

In forest products, for example, most officials do not want any major expansion in North America in view of current overcapacity. But when a new mill is built, plain economics—excluding subsidies—would clearly put it in the United States.

Canadian labor rates, wood and transportation costs are higher, according to T. J. Bell, chairman of Abitibi Paper Co. Ltd. of Toronto. Wood for a newsprint mill at Iroquois Falls costs $75 a 100 cubic feet, compared with $30 at a mill in Augusta, Ga.

Economic circumstances for companies and industries differ and can change quickly. For instance, higher returns and exploration incentives for oil and gas producers seem to have stemmed the outflow of their dollars and manpower.

But that situation results from a political response to the realization that Canada's available energy reserves are dwindling. Mining companies have not been similarly encouraged and they continue to widen their exploration exposure, especially in the United States.

There are always businesses that threaten to move out because of government policies, said W. E. White, whose job in Toronto is to get Canadian companies to expand into the United States on behalf of the New York State Department of Commerce.

Such threats by Canadian companies may have increased lately, but the most compelling reason for setting up a plant in the United States continues to be proximity to markets and avoidance of duties.

In relation to the $28-billion Canadian companies might spend on new plant and equipment in Canada this year, direct investment of perhaps $700-million outside the country is a modest 2.5 per cent of the total.

It is the trend rather than the volume of external investment that is disturbing, and some people in business are already concerned that Ottawa may impose capital controls of some sort to stop it.

Politicians and Sex

russell baker

At a certain time I travelled extensively with a man who wanted to be president of the United States. He was known in Washington as an outrageous Don Juan, a lover so ardent that no woman was safe in the same city with him. The truth was that he was not a lover of women, but a consumer. Women were brought to his quarters in the wretched morning hours after a day's campaigning and ejected 15 minutes later.

A man can do justice to a cheeseburger in 15 minutes, and even have time to spare for a slice of pie, but a man who can have a woman in the door and out again at that clip is not a lover, except of himself. I am reminded of this poor devil, whose presidential itch was finally cured by embalming fluid, because of the recent disclosures that presidents and congressmen also have sex lives.

★ ★ ★

This seems to have come as a shocking revelation to many persons, perhaps because of a national wish to believe that politicians are brought by the stork, particularly if they are clever enough to get to the White House. It would probably be wrong, however, to go to the other extreme and assume that they have very interesting sex lives. One of the more striking aspects of Washington during the years I lived there was the low level of sexuality in the social activity of the great.

This was probably due, in part, to the advanced age of the town's more eminent men and, in part, to the fact that Washington is a town that keeps farmer's hours. The work force rises at the crack of dawn and, at the higher levels, is just finishing dinner at 11 p.m. I once inquired of a beautiful woman if she encountered many Casanovas in her nightly rounds of elegant dinner tables. "Once in a while," she said, "you'll feel a hand rest on your knee, but it's always very tired. They seem to be just going through the motions because they think it's expected of them, but they really want to go to sleep."

The Capitol in these years was considered the local paradise for lechers. This was because the congressmen had refused to let their female help be scrutinized by the federal security police for moral purity. In much of the executive bureaucracy, where the security police never sleep, ambitious women who had to pass security checks were too aware that sexual adventure might end a career to romp freely in lewd and licentious enterprises.

★ ★ ★

Even at the Capitol the more interesting gossip was of the comic variety, centering upon senescent senators given to pinching female reporters or ordering a doorkeeper to steer some particularly lovely gallery visitor to their private hideaways. The young Capitol staff people seemed to pursue passion more successfully, as young people do everywhere, and downtown the lobbyists provided call girls for each other's visiting clients, as businessmen do everywhere, but Washington was not London in the blitz, nor Paris in the spring, nor Los Angeles on Saturday night, and not even Baltimore any night of the week.

The explanation for this, I suspect, is to be found in the condition of my touring candidate for the presidency, to whom sex was nothing more than an appetite to be gratified as rapidly as possible so that he could get on with the urgent business of caressing his ego. The chief need of the politician is for ego gratification, which is attained by accumulating power. (Certainly nobody goes into politics for the pay.) In Washington, anyone who shows more interest in the libido than in the ego is regarded as distinctly odd. In fact, such people rarely get there and, if they do, they rarely survive for long.

★ ★ ★

With very few exceptions, the more famous sexual adventures I saw in Washington seemed to be trying to gratify their physical appetities as cheaply as possible, in order to husband their erotic energies for their own egos. The idea of a politician so sick with love, or even with lust, that his career languishes into ruin is unthinkable in Washington.

There are, of course, locally celebrated temptresses. These are usually powered by ego drives of their own, their goals often being to bed some celebrated power figure and, presumably, thereby to gain power through association.

At Washington parties, one rarely encounters either male or female emitting the current of pure sexual promise. What one senses in the air instead is a heavy flow of ego transactions. It is always a mistake, of course, to risk generalizations about sex. As H. L. Mencken said, when asked for his opinion on the findings of the Kinsey Report, it merely confirmed what he has always maintained — to wit, that everybody lies about his sex life.

Nevertheless, I hazard the guess that if it's fleshpot you're looking for, you'll have more fun in Jersey City than among the dazzlers of the Potomac.

full of color

Annuals to brighten any garden
... cut armfuls of bright beautiful flowers for your home ... Best of All They're on

Prices in Effect till June 30

SALE

8 baskets to a flat mix or match 8 baskets 2.99

3000 FLATS TO CHOOSE FROM

FUCHSIA PLANT SALE 69¢ ea.

GREEN PEPPERS 6 to a basket SALE ..... 69¢

TOMATO PLANTS Early Varieties 6 to a basket SALE ..... 49¢

WINTER VEGETABLES Cabbage, cauliflower, sprouts etc. Basket ..... 69¢

HARDY MUMS Start to bloom in August. Continue their lavish color display till frost. Fine blooms for cutting and so long lasting. 10 varieties. SAVE 50% 39¢ EACH

IMPATIENS The best free-flowering for that shady area. Clear sparkling jewel-like flowers. Reg. Price PER BASKET 95¢

PATIO TUBS Planted full of color. 4.95 each

Cedar Hill NURSERY and GARDEN CENTER 1551 CEDAR HILL CROSS ROAD Half Block West of Shelbourne

CLOSED THURSDAY, JULY 1st

CHARGEX

OPEN MON.-SAT. 9-5:30 SUNDAYS 10-5

AFRICAN MARIGOLDS Most spectacular and easy to grow. Strong stems, lavish in their flower quanitity. Unsurpassed for cut flowers. Yellow, gold or mixed. SALE Full flat 48 plants 2.99

ZINNIAS Are outstanding among garden flowers for sheer ease of culture and fast growth. And for season-long harvest of magnificent bloom they are unmatched. They love a sunny spot and almost thrive on neglect. Remarkable as a cut flower as they last a remarkably long time. Seldom encounter any problems from disease or insects. Dwarf varieties too. SALE Full Flat 2.99

DAHLIAS Dwarf bedding, bright masses of exquisite colors. Nice for cutting. Will form tubers for next year. SALE Full Flat 2.99

LOBELIA Fine for border edging and rock gardens. Nice in partial shade too. Trailing or compact. SALE Full Flat 2.99

NEMESIA Large flowering mix dwarf and free flowering. Fantastic colorful annual that will flower till frost. SALE Full Flat 2.99

PETUNIAS Superb types with large flowers on compact plants. Very showy for bedding, pots and window boxes. Grow happily in almost any soil. 40 varieties to choose from. SALE Full Flat 2.99

SNAPDRAGONS Nice cut flower. SALE Full Flat 2.99

6-25

ROAD PAVING PLAN REACHED

JUNEAU (AP) — Governor Jay Hammond of Alaska said Thursday that B.C. has agreed to work out a plan for rebuilding and paving the Haines road, 300 miles of highway used heavily by Americans.

Last year, congress appropriated about $58 million for paving portions of the road, but work was stalled by the lack of an agreement over right-of-way in B.C.

"I have been advised that the British Columbia cabinet has given approval in principle to work out a formal agreement with the federal government in Canada regarding the necessary right of way," said Hammond.

The road stretches northward from Haines in southeast Alaska through northwestern B.C. to the Alaska Highway.

'We Were Going to Blitz Everybody...'

NEW WESTMINSTER (CP) — Prisoner Andrew Bruce told an inquest Thursday that he and two other prisoners had talked about plans involving the shedding of the blood of guards three days before a 41-hour hostage-taking incident at the B.C. Penitentiary last June.

Bruce, Dwight Lucas and Claire Wilson were involved in the incident which ended when classification officer Mary Steinhauser, one of 15 hostages, was shot and killed as six members of a tactical squad stormed the area where the hostages were being held.

Testifying under the protection of the Canada Evidence Act in the 11th day of the inquest, Bruce told Coroner Doug Jack and the seven-man jury that the three prisoners were so angry about the prospect of returning to solitary confinement that "we were going to walk into that dome and blitz everybody in there" with their knives three days before the incident began.

Bruce said he had spent about 4½ years in solitary confinement and would rather be killed in a bid for freedom than go back to solitary.

"We had knives in our possession ... and we had worked ourselves to such a state that we were going to ... start cutting everybody," said Bruce, now a prisoner at Dorchester, N.B., a federal maximum-security institution.

Bruce said the knives the prisoners had three days before the incident were not the knives used in taking and holding hostages. He said it was possible to get knives "from any two inmates in the population" — those not in solitary.

He testified that the original plan had been to stab any prison guards in the classification building and to hold only classification workers as hostages.

When the hostage-taking began, he said, guard Tony Lewis "was supposed to get cut to show the people coming in after us."

Lewis was standing at the door of the classification building when the incident began and was held hostage for the entire time.

Bruce said just before Lewis was to get knifed, Miss Steinhauser entered the area not realizing what was happening.

He testified that about 100 people had attended a prison banquet 10 days before the incident organized by himself and Miss Steinhauser and that he "could have had a 100 hostages" that day if he had wanted.

Bruce denied that MP John Reynolds (PC — Burnaby-Richmond-Delta) had secret information about the incident three months earlier, as suggested by Reynolds. He said the prisoners could easily have invited Reynolds to the social event and he "would have made a better hostage than the classification officers, but there were no plans for one (incident) then."

He also said that the shot which killed Miss Steinhauser would have hit him if she had not stood up just before the shot was fired.

Bruce said the impact of the shot that hit Miss Steinhauser, standing two feet in front of him, sent her body reeling backwards.

He agreed with earlier testimony given by Lucas that guard Albert Hollinger fired the fatal shot. Bruce was hit by three shots and required extensive surgery.

Bruce's testimony was given inside the penitentiary.

Earlier Thursday, Miss Steinhauser's former roommate said the dead woman once sarcastically suggested that guards at the penitentiary mighet be out to get her.

Petra Graves, who said she roomed with Miss Steinhauser for three years prior to her death, agreed that she (Miss Graves) was not unduly alarmed by the remark.

Questioned by Jack, she said Miss Steinhauser once told her: "In the event of any trouble at the penitentiary, it will probably be the guard who get me."

She said Miss Steinhauser was very involved in what she did and most nights brought home penitentiary files.

Miss Graves said Miss Steinhauser was very interested in penal reform and talked about the hate at the penitentiary, but did not elaborate.

Petersen Gets Jail

VANCOUVER (CP) — Gary Michael Petersen, 23, of Richmond was sentenced Thursday to four months in jail after pleading guilty in provincial court to criminal negligence causing death and possession of a stolen vehicle in an accident Dec. 30, 1975.

Petersen, the son of a former RCMP sergeant, was the driver of a stolen vehicle which broadsided a car at a city intersection and killed Frances Grace Atkinson, 49, of Vancouver.

The crown stayed a charge of failing to remain at the scene of an accident against Petersen.

Judge Gordon Johnson also sentenced Petersen to two years probation and ordered him to be treated by a psychiatrist. The judge also said Petersen was not to return to live with his parents after his release. Petersen's brother, Richard, 20, was shot to death by a policeman's bullet following a high-speed car chase last year. Constable Richard Musgrave of the city police department was charged with murder and later acquitted.

EAT, DRINK and be merry for tomorrow it's the slaughterhouse for Bert and Ernie, a pair of hogs raised by high school students in West Vancouver. Kim Barker feeds them scraps from student lunches.

STRIKERS HALT SHIFT

PRINCE GEORGE (CP) — Pickets from Local 18, Canadian Association of Industrial, Mechanical and Allied Workers Union Thursday shut down the graveyard shift at Endako Mines, 100 miles west of here.

The 315 members of that local have been on strike since mid-March at Gibraltar Mines north of Williams Lake.

A spokesman for Local 18 said the Endako picket line is designed to speed up negotiations between Placer Development and the Gibraltar workers.

For the second time in a month, Endako's 500 workers refused to cross the Gibraltar strikers' picket lines.

This week, Endako management announced rotating suspensions for CAIMAW members who refused to cross the earlier Gibraltar lines.

Four days of talks between Gibraltar and the union ended without settlement last week, with no date set to resume talks.

Sit-In Again On Rollback

CRANBROOK (CP) — An occupation of the federal building here by about 20 striking United Mineworkers from Sparwood ended Thursdays after the miners sent a message to the federal Anti-Inflation Board.

The miners, members of United Mineworkers Local 7292, agreed to leave the building at closing time but said they would return early Friday to continue the sit-in.

Originally planning to occupy the building around-the-clock, the miners are protesting a rollback of their wage settlement with Kaiser Resources Ltd. in Sparwood, about 100 miles east of Cranbrook. They have been on strike there since May 15.

"What we're asking is that Jean-Luc Pepin, or a senior member of the board, come to Sparwood and see for themselves our problems there," said Bill Stewart, a union spokesman at the building.

"We just want the board to come and make an honest appraisal of the situation. We don't feel they can make a fair appraisal from their offices in Ottawa.

"So far we have not been happy with the board's approach to our problem."

The sit-in at the federal building was described as peaceful by one of the employees in the building.

"The last time they came here they carried in a coffin and whooped and hollered, but they are really quiet this time," another employee said, referring to a union visit earlier this month.

RCMP here said they have received no requests to have the buildign cleared.

The miners began their strike against Kaiser May 15 to protest the rollback of their two-year collective agreement to nine per cent from 17.42 per cent in the first year and to six per cent from 11.35 per cent in the second.

About 600 mineworkers from the East Kootenay area travelled to Lethbridge May 20 to protest the Anti-Inflation Board rollback.

Island Saw Co.
617 Chatham Street 385-5500
CARBIDE TIPPED SAWS IN STOCK
STAYS SHARP 20 TIMES LONGER
1 Blk. E. of Cap. Iron
Between Douglas and Gov't
6-4

Retrial Asked Over Island

EVERETT, Wash. (AP) — A plaintiff in the Eagle Island land conspiracy trial has asked a Snohomish County superior court judge to re-open the case because of key evidence not disclosed during the trial.

Basil Badley, lawyer for the Washington Life and Disability Insurance Guaranty Association, filed the request to reopen the trial, which ended last Friday.

The association, along with state insurance commissioner Karl Herrmann, are plaintiffs in the case.

They have accused insurance broker Gerald McAffee and his friend, Phyllis Lynch, of secretly realizing $34,000 profit from the sale of Eagle Island in B.C.'s Gulf Islands.

At the time Mrs. Lynch bought the island, McAffee was working for Herrmann as trustee of investments and properties for the Federal Old Line Insurance Co., which was in receivership, with Herrmann as receiver.

It owned the island prior to the 1969 sale to Mrs. Lynch. She sold the island in 1974, realizing a $34,000 profit.

The guaranty association seeks to recover the profits, which it maintains belong to the bankrupt firm.

Judge Dennis Britt, who has not yet handed down his decision on the original trial, said he will hear the motion to reopen the trial on Thursday.

Badley contends that a $15,000 life insurance policy taken out by Mrs. Lynch on June 4, 1969, named McAfee as beneficiary. He said existence of the policy was not revealed during the trial.

SOFT FRUIT DELAYED

KELOWNA (CP) — Four weeks of unseasonably cool weather has delayed development of this year's soft fruit crop in the Okanagan, an industry official said Thursday.

"What is needed now is warmer weather, say in the 80s (about 28 degrees celsius) and the crop, which is a good one, would then gain in size and have a good color and sugar content," said Lionel Desharnais, sales manager of British Columbia Tree Fruits Ltd.

Growers expects to begin harvest of the cherry crop in the Osoyoos-Oliver area next week and cherries should be marketed on the coast in about 10 days.

Oil Port Ban Urged On Strait

PORT ANGELES (AP) — Clallam County planning commissioners have voted to recommend a ban on construction of an oil port and related facilities here.

Commissioners said following a meeting Wednesday that they will ask county commissioners to include a statement prohibiting oil-related construction in the area in amendments to the comprehensive plan.

"Since there is no possibility of fully protecting the amenities, resources and existing economic base of Clallam County in an oil port and related facilities are constructed, the county, through this comprehensive plan, declares that such facilities are incompatible with existing uses and prohibits their location ..." planners said.

County commissioners said they will act on the proposal next week, but they declined to say whether they will adopt the statement.

The planning commission decision is a blow against Northern Tier Pipeline Co., which wants to build a superport for oil tankers here as the western terminal of a 1,500-mile $1 billion pipeline to the midwest.

Commissioners told Northern Tier not to conduct any discussion with the planning commission or the county planning director.

Hydro's Hiring Practices Draw Hudson Hope Pickets

HUDSON HOPE (CP) — About 18 residents of this community picketed the main access to B.C. Hydro's Site One project Thursday, protesting hiring practices.

Hydro authorities said none of the workers refused to cross the picket lines.

Brenda Pollon, a spokesman for the protestors, said Vancouver-based Peace Power Constructors, the company set up by Hydro to hire workers for the project, has consistently refused to hire local people.

"It's the same old thing," said Pollon. "You can't get work unless you belong to a union, but you can't get into the union unless you've got a job."

She said the contractor was supposed to give priority to local people in hiring but "all the labor is coming in from outside." Meanwhile, she said, there are about 30 unemployed people in the village who wanted to work at the project.

About 510 people are employed at the site now. This village, about 220 miles northeast of Prince George, has a population of about 1,400.

Lyle Gervin, personnel manager for Peace Power, said no one has approached him about the hiring issue but he would be willing to meet with a group spokesman.

Hiring for the project is being carried on through union hiring halls.

Concordes Booked

LONDON (Reuter) — British Airways said Wednesday its Concorde supersonic flights between London and Washington have been more than 90-per-cent full since the service began May 24. The flights, operating twice weekly, have 79 seats available.

Petrol Corp. Plans No B.C. Exploration

VANCOUVER (CP) — The British Columbia Petroleum Corporation has no plans to get involved in exploration for natural gas and oil in B.C., corporation chairman George Lechner told the B.C. Energy Commission hearing Thursday.

As a result of last year's hearing into the field pricing of natural gas and oil, the commission said the possibility of the corporation getting into exploration should be considered.

Lechner said the corporation is still considering exploration work, but involvement will depend on how much exploration work is done by private oil companies.

Also at the hearing, Terry Simmions of the Sierra club said there are no ecological disasters occurring in Northeastern B.C. because of natural gas exploration and development.

He said he is disappointed, however, that the hearings this year are concentrating only on prices and possible changes in the tax system. He said general energy policy for B.C. should be discussed at the hearings.

Putting People in the Park Plan to Push Nature Area

NEW DENVER (CP) — The Valhalla committee's battle to preserve 122,000 acres in the West Kootenay area as a nature conservancy is taking a new form, a committee spokesman said Thursday.

Gretchen Jordan said in a telephone interview that to publicize the conservancy project, the group is working on a plan to carry people across Slocan Lake and into the proposed park area on the west side.

"We want local residents to volunteer the use of their boats ... We're also making maps of the trails and we've hired two students under the labor department's summer work program to mark and improve the trails," said Jordan.

"The trail work will start July 1 and every day one of our committee members will go across the lake to work the students."

There is no road into the area and the main access is by boat over the lake.

The committee's name comes from the spectacular Valhalla Range, part of the Selkirk Mountains, of which a large section would be included in the conservancy. Establishment of a conservancy would preserve the area from industry and development.

The west shore of Slocan Lake is the last undeveloped shoreline of a major lake in southern B.C. No existing Kootenay park extends from a major lakeshore to high, alpine country so the proposed conservancy would be unique.

The isolation of the area has protected it from development so far but Triangle-Pacific Forest Products Ltd. owns timber leases in the area and now plans to log along some the the creeks in the proposed conservancy. Nemo Creek is scheduled for logging in 1980.

Attempts to preserve the Valhallas began in 1970 but the plan was not well publicized and drew little public support. Efforts were renewed in 1974 with presentation to the government of a detailed brief.

The Valhalla committee was set up in January, 1975, as sub-committee of the Slocan Valley Resource Society and now is actively supported by the Sierra Club, the Tail Wildlife Association and Bill King, New Democratic Party MLA for Revelstoke-Slocan.

The future of the park proposal rests with the provincial government's environment and land use secretariat, which has been considering the committee's brief for the last few weeks.

DATSUN B 210 S $3,295
FULL PRICE delivered at THREE POINT DATSUN
PLUS SALES TAX
$93 DOWN $93 MONTHLY at
INCLUDES SALES TAX
OVER 48 MONTHS
ON APPROVAL OF CREDIT
THREE POINT... MOTORS LTD. DATSUN
2620 GOVERNMENT ST. at HILLSIDE • 386-6737

QUALITY MERCHANDISE...
RCA
Toshiba
Hitachi
Electrohome
Knechtel
Vilas
Heirloom
Sealy
FRIENDLY, PROFESSIONAL SERVICE
Tillicum Furniture
...our customers are no.1
Hillside SHOPPING CENTRE

ROGER'S HOUSE OF CARPETS
the Little Profit Store
Open 9-9
CELEBRATES THE
GRAND OPENING
JUNE 21-JUNE 26
OF
HATLEY PARK SHOPPING CENTRE
2244 Sooke Rd. in Colwood
with this
SUPER CARPET SPECIAL
BUY ONE YARD at REG. PRICE
and get the next at .... ½ PRICE
Example REG. PRICE $4.95 | HALF PRICE $2.48
All Well Known Brands.
◆ Complete line of Vinyl Floor Coverings
◆ Good Selection of Ceramic Tiles.
Before you buy elsewhere check Roger's
478-0022
478-9462
6-25

$1.20 won't BUY a motorbike

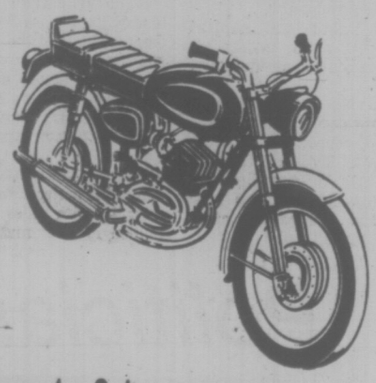

but it can SELL one!
Motorcycles are a favorite means of transportation, and good used ones are in demand. When you want to sell your motorcycle, or any type of vehicle, try Classified! A brief, well-worded Classified Ad will catch the interest of thousands of readers — and SELL one of them!
$1.20 FOR TEN WORDS
One insertion in BOTH Victoria's daily newspapers!
PHONE 386-2121
Monday through Saturday 8 a.m. to 6 p.m.
Classified Advertising Dept.
Victoria's Two Daily Newspapers
THE DAILY COLONIST and VICTORIA TIMES

'SNIVELLING INCOMPETENT'

Speaker Ed Smith was called a "snivelling incompetent" by Lorne Nicholson (NDP—Nelson Creston) in the house Thursday.

Chairman Ellwood Veitch told Nicholson to withdraw the "uncomplimentary and unparliamentary term," and Nicholson withdrew the term "snivelling."

The exchange arose when the Speaker left the chair without ruling on a point of order raised by Gary Lauk (NDP—Vancouver Centre).

"Rule on it, you snivelling incompetent!" shouted Nicholson.

But Veitch had already taken the chair.

No Date Given On New Team

The provincial government will honor its promise to establish an independent agency to monitor future prices set by crown corporations and agencies, Premier Bill Bennett said Thursday.

The premier told the legislature he is concerned about the pricing decisions of government corporations but no definite date has been set for establishing the monitoring agency.

He was responding to Conservative leader Scott Wallace who said there appears to be a double standard in that British Columbia's anti-inflation agreement with Ottawa allows wages to be rolled back but not prices.

Dr. Wallace said the government should give the matter its immediate attention in light of the fact that B.C. Hydro has increased electricity rates twice in the last nine months.

The premier told Emery Barnes (NDP—Vancouver Centre) that although recent increases in ferry, Hydro and Insurance Corp. of B.C. rates are not subject to the agreement, they will be in the future.

Nanaimo CUPE Braced Again

NANAIMO (CP) — The Canadian Union of Public Employees does not want a major confrontation over settlement of the civic-school labor dispute here but is prepared to take action if one develops.

A spokesman for the union from Ottawa told the Lindholm industrial inquiry commission Thursday that if a confrontation developed, the union was prepared to use all of its national resources to accomplish its aims.

The commission Thursday began its second day of hearing submissions from the union on proposed terms of settlement of the dispute which kept services down or cut to a minimum here for 10 weeks until the commission was appointed earlier this month.

The union's brief began by pointing out its views on the need for a job evaluation study to be done and provision for the study in all contracts which will be affected by the settlement imposed by the commission.

The commission was also told by union spokesmen Thursday that they "fear for the collective bargaining process" in Nanaimo if proposals put forth by the employers were implemented in the final agreement. He said the employers were "seeking to move backwards" in their quest to have already won clauses taken out of the existing collective agreement.

The hearings will continue at least until the middle of next week before rebuttal statements are entered by both sides.

LANG TO OPEN NEW MARINA AT ALBERNI

PORT ALBERNI — Federal transport Minister Otto Lang will officially open the China Creek marina July 10.

The $500,000 project on which work started in 1973, can berth more than 200 vessels up to 40 feet long. It's already in operation.

A four-lane launching ramp and spacious parking areas are available for trailered boats.

There are 40 overnight camping spaces on the parking lot, all with beach access and views. Other facilities include fuel float services and a full-time caretaker's residence.

Port Alberni Harbor Commission is the authority in charge of the facility.

Silver Lining For Sure

A federal grant of $6,829 has been awarded to Victoria's Silver Lining group to improve services for senior citizens.

The New Horizons grant will be used to organize social, recreational and craft activities for some 300 senior citizens in the area.

A newsletter will also be produced to provide information on the project programs and other programs available for seniors.

The local group is headed by Sidney Travers, 307-1138 Yates St.

Forestry Violations Charged

There's been a sudden shift to a right-wing political philosophy in the woods of British Columbia, Alex Macdonald (NDP—Vancouver East) told the legislature Thursday.

During debate on budget estimates for the department of forests, MacDonald said the Social Credit government is allowing forest companies to maintain a "cut-and-get out" attitude.

The estimates, totalling $98.6 million, were passed Thursday by the legislature.

Macdonald, a lwyer who has acted on behalf of loggers in B.C. for the past 15 years, said large forestry firms have recently been violating a long-standing clean-up policy by leaving debris after cutting timber.

He took exception to comments by Forests Minister Tom Waterland who said if adverse economic conditions in the industry continue, only the best timber will be taken from the province's forests.

MacDonald said the minister is bowing to the demands of large corporations by allowing them to leave lower-grade logs in the bush to rot, adding such timber would be considered marketable by any other country which has a forest industry.

'Incompetence, Stupidity' Tag on Williston Record

The kindest thing Opposition Leader Dave Barrett apparently can say for Ray Williston is that he has a record of imcompetence and stupidity.

Williston, the new head of B.C. Cellulose, is a former minister of lands, forests and water resources and Barrett made his remarks about him during Thursday's debate in the Legislature on forest department estimates by the minister, Tom Waterland.

Barrett told the house that in 1970, Labor Minister Allan Williams, then a Liberal MLA, had described Williston as a "complete incompetent."

Williams, Barrett said, had moved a motion of non-confidence in Williston, accusing him of having a philosophy that developers "can out in, cut and run."

Barrett referred to Cyprus Bowl. In that whole "sordid" affair, Barrett said, the record of Williston's administration was one of incompetence.

The Vancouver area lost a major park, simply because of Williston's wrong decisions and frank incompetence in the house, Barrett said.

In 1964, Barrett said, timber licences were granted for Cyprus Bowl, and the house was told the logging would be only for a ski development.

"It ended up with international gambling interests being the last group in the Cyprus Bowl area to scalp the people of this province," Barrett said.

The record, Barrett said, showed "give-away of timber, scalping of parks, a record of incompetence, stupidity — and that is the kindest thing I can say."

Waterland said Williston was appointed by the government.

"He is a man who served this province well for a number of years."

When Williston was defeated in the 1972 election, many governments in Canada were seeking his advice and expertise in the forest industry, Waterland said.

STATUS GRANT

A $75,000 grant has been made to the Vancouver Status of Women organization for operating expenses.

Provincial Secretary Grace McCarthy announced payment of the funds Thursday.

The organization received the same amount last year.

Corporation of the City of Victoria

NOTICE

CITY OF VICTORIA WEIGH SCALES WILL BE CLOSED TO ALL PUBLIC USE AS OF

July 1, 1976

ART SALE

WHOLESALE INVENTORY CLEARANCE

This Weekend Only!
SAT., JUNE 26th
NOON to 10 p.m.
SUN., JUNE 27th
11 a.m. to 7 p.m.

EMPRESS HOTEL
(Charlotte/Albert Rooms)
Victoria. Tel. 384-8111

ORIGINAL OIL PAINTINGS

$25 to $250

DON'T MISS THIS UNUSUAL SALE!

Magnificent subjects on canvas — landscapes, florals that come alive, still lifes, exciting seascapes. Every size for every wall. Over 300 canvases from artists around the world. Plus a limited number of signed lithographs by artists such as Max, Erte, Rosamond, etc. YOURS NOW! CHARGEX, MASTERCHARGE & PERSONAL CHEQUES ACCEPTED

Presented by

north atlantic art corporation

"Major Art Liquidators"

CRAVEN "A"

FILTERS BEST

for good taste in smoking!

Craven "A" matches traditional craftsmanship with cream of the crop tobaccos to create this cigarette of exceptional quality.

A mild cigarette of exceptional quality.

Warning: Health and Welfare Canada advises that danger to health increases with amount smoked — avoid inhaling.
Average per cigarette — King Size: Tar 15 mg. Nic. 1.0 mg. Regular: Tar 8 mg. Nic. 0.5 mg.

PETER POLLEN USED CARS

MONEY BACK GUARANTEE

Need we say more?

OPEN NIGHTS 'TIL 9

'74 GRAN TORINO 2-DOOR
Automatic, power steering, power brakes
$3895

'75 TOYOTA CORONA
Automatic, rear window defroster, radial tires
$3895

'73 AUDI 100 GL
4-door sedan, sun roof, radio.
$4295

'73 PONTIAC CATALINA
2-door hardtop, fully deluxe (25,000 miles)
$3395

'76 MAZDA 808 2-DOOR COUPE
4 speed.
$2995

'75 VEGA HATCHBACK
Radial tires
$2795

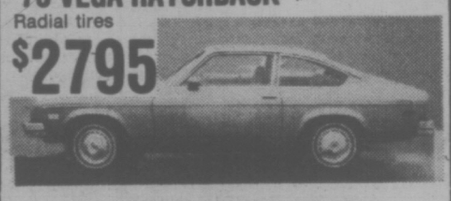

'74 MERCURY METEOR S/W
Automatic transmission, power steering, power brakes, roof rack.
$3995

'73 DODGE ¾-TON with Deluxe Canopy
Automatic.
$4295

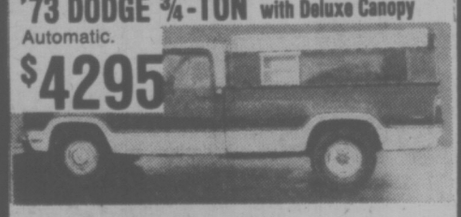

'71 ECONOLINE VAN
6 cylinder, automatic, spotless condition.
$3195

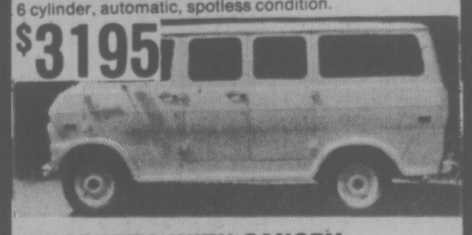

'74 TOYOTA WITH CANOPY
Automatic transmission.
$3595

PETER POLLEN FORD

1060 YATES ST. Peter Pollen Sales Ltd. Dealer Licence Number 745A 384-1144

TORONTO MARKET TRADING

In addition to Canadian Press stock reports, bond and mutual fund prices, market quotations also are supplied by the following firms or agencies: Investment Dealers' Association of Canada, Richardson Securities, Royal Bank of Canada, Pemberton Securities, A. E. Ames & Co., Annett Mackay Ltd., Bongard Leslie & Co. Ltd., and Vancouver Stock Exchange.

TORONTO 1:40 P.M. STOCKS
Distributed by CP
Toronto stock Exchange—June 25
Quotations in cents unless marked $. z—Odd lot. xd—Ex-dividend, xr—Ex-rights, xw—Ex-warrants. Net change is from previous board-lot closing sale.

Stock	Sales	High	Low	1:40 p.m.	Net Ch'ge
A and B					
Abby Glen A	55165	$6⅜	6	6	
Aby Gln w	1400	105	100	105	+ 5
Abitibi	6890	$12	11⅞	11⅞	
Ackind 2p	900	$13½	13½	13½	— ½
Agnico E	1300	475	475	475	+ 5
Albany	7500	41	40½	40½	— ½
Alf East G	1950	$11¼	11¼	11¼	+ ¼
Alt Energy	5440	$10½	10⅜	10⅜	
Alta Gas A	1412	$12¼	12⅛	12¼	
Alta G C p	326	$58	58	58	+ 1
Alcan	13042	$26	25⅞	26	+ ⅛
Algo Cent	200	$12⅜	12⅜	12⅜	+ ⅛
AStel p	300	$25⅜	25⅜	25⅜	+ ⅛
All-Can B	500	240	240	240	
Alminex	200	56	6	6	
Almin 4½ p	z50	$34	34	34	
Alum 3rd p	800	$26¼	26	26	— ⅜
Am Bonza	6050	450	440	445	— 5
Am Eagle	2000	54	54	54	
Aquitaine	200	$21½	21¼	21¼	+ ¼
Args 260 p	100	$27⅝	27⅝	27⅝	— ⅛
Argus C pr	500	$15½	15½	15½	+ ½
Asamera	33550	$14½	13¾	14¼	+ ½
Asbestos	220	$29¼	29¼	29¼	— ¼
Ashland pr	100	$20	20	20	— 3½
Atco A	3750	$14¼	13¾	13⅞	— ⅜
Atl C Cop	500	40	40	40	+ 1
Auric Res	666	28½	28½	28½	— ½
BP Can	630	$9½	9½	9½	— ⅛
Banister C	200	$9	9	9	
Bank BC	100	$21	21	21	+ ⅛
Bank Mtl	4965	$15¼	15⅛	15¼	+ ⅛
Bk Mtl r	69660	15½	13½	13½	— 2
Bank N S	172	$39⅛	39⅛	39⅛	+ ¼
Bankeno	5300	166	163	164	+ 3
B Cdn Nat	300	$15¼	15	15¼	+ ½
Beavr E'A	1700	420	420	420	
Bell Canad	6535	$48	47⅞	47⅞	— ⅛
Bell B pr	z12	$48½	48½	48½	
Bell 2.28	1300	$26⅛	26¼	26⅜	+ ⅛
Bell Can W	12600	385	375	375	— 15
Beth Cop A	600	$14½	14½	14½	
Block Bros	3500	420	420	420	
Border C	300	208	206	207	
Bovis Cor	2300	78	78	78	
Bow Valy	4112	$23⅜	23½	23⅜	
Bow-m pr	z4	$39	39	39	
Bralor Res	500	365	360	365	+ 5
Bramalea	100	$5¾	5⅜	5¾	
Brameda	2900	129	129	129	
Brascan A	7907	$10⅛	10	10⅛	
Brenda M	400	$8	8	8	
Brdg Tank	z50	390	390	390	
Bridger	2450	$7⅛	7	7⅛	+ ⅛
Brinco	1135	370	360	360	— 10
BC Phone	875	$12¾	12⅛	12¼	
BC Phone r	28172	25	23	23	— 2
BCPh 4¾ p	z10	$47	47	47	
BCPh 1956	z5	$46¾	46¾	466	
BCPh 6 pr	z13	$60⅛	60⅛	60⅛	
BCP 10.16 p	z75	$26	25¾	26	
Brunswk	1200	$5⅝	5¼	5⅜	+ ⅛
Budd Auto	300	$5⅛	5⅛	5⅛	
Bulora Cor	1200	20	20	20	
C					
CC Yachts 214	0	400	390	395	+15
CAE A	100	$11	11	11	
Cad Frv	10320	$10⅞	10¾	10⅞	— ⅛
Cal Pow A	325	$30	29¾	29¾	+ ⅛
Cal P 7½ p	z10	$78½	78½	78½	
Calvrt Dle	1500	260	240	240	—29
Calvrt Sup	500	19	19	19	— 1
Cam Mine	1000	45½	45½	45½	+ ½
Camflo	600	$8¾	8⅜	8¾	+ ⅛
Campau A	300	465	465	465	
Can Cem L	500	$10	10	10	
CDC pr B	343	$97½	97½	97½	— ⅛
C Nor West	2449	$8⅛	8	8	
C Pakrs C	z50	$22½	22½	22½	
Can Perm	200	$18¼	18⅛	18⅛	+ ⅛
CS Pete	18700	288	284	284	+ 3
C Trust 7¼	300	$19⅜	19⅜	19⅜	— ⅛
C Tung	300	430	430	430	
C Cablesy	300	$17	16⅞	17	— ½
Cdn Cel	z50	$6½	6½	6½	
C Ex Gas	5500	415	400	410	—10
CGE	150	$26¾	26¾	26¾	— ¼
CG Invest	800	$20¼	20¼	20¼	+ ½
C Homestd	6700	$6½	6¼	6½	+ ⅛
C Hydro	5400	$9⅛	8⅞	9	+ ¼
C Marben	580	93	93	93	+ 3
C Morisn	200	162	161	161	— 2
C Rambler	400	155	155	155	+ 5
Cdn Distrb	1700	375	370	370	— 5
Cons Gas	3230	$12½	12⅛	12½	
Con Gas D	1000	$21⅛	21⅛	21⅛	+ ⅛
Con Gless	400	$15	15	15	+ ¼
Cop Fields	200	120	120	120	
Corby vt	z10	$17⅜	17⅜	17⅜	
Cornat Ind	500	420	420	420	
Coseka R	7150	395	385	385	— 5
Costain R	500	$9¾	9¾	9¾	
Craigmt	800	$6⅜	6¼	6⅜	
Crain R L	100	$10¼	10¼	10¼	
Crwn Life	z10	$46¼	46¼	46¼	
Crwn Trst	100	$20½	20½	20½	— ½
C Zelrba A	150	$18	18	18	+ ¼
Cuvier M	9950	101	95	95	—10
Cyprus	1290	$11	11	11	+ ¼
		D to G			
Dale-R	100	$8⅜	8⅜	8⅜	+ ⅞
Daon Dev	1400	$8	7⅞	8	+ ⅛
D Aragon	500	15½	15½	15½	— 1
Decca R	10600	9⅞	9⅞	9¾	— ¼
D Eldona	1066	45½	45½	45½	+ ½
Denison	240	$60¼	59⅞	60¼	+ ¼
Dicknsn	100	490	490	490	
Dome	400	$42⅜	42	42	— ¾
Dome Pete	18220	$41½	41⅛	41½	+ ⅜
D Explor	6178	16	15	15	—2½
Dofasco A	300	$29¼	29	29¼	+ ½
Dom Store	1000	$15⅜	15¼	15⅜	+ ⅛
D Textile A	500	$8⅛	8¼	8¼	— ⅛
Domtar	6015	$21⅜	21½	21⅜	+ ⅛
Dontee M	100	$7⅜	7⅜	7⅜	— ⅛
Du Pont	z160	$16	15⅞	15⅞	
Dylex L A	1100	$7	7	7	
E-L Fin	250	$6⅜	6⅜	6⅜	
E-L Fin w	z50	106	106	106	
Estn Prov	z50	300	300	300	
Electro A	300	480	480	480	—32
Emco	500	$7⅜	7⅜	7⅜	— ⅛
Emco w	1600	270	265	265	+10
Falcon C	1200	$8⅛	7⅞	7⅞	— ¼
Falcon	20446	$29½	29	29½	+ ½
Frm Mer p	z25	$10⅜	10⅜	10⅜	
Fed Diver	200	240	240	240	—10
Fidelty M S	150	5	5	5	+ ½
Fidelity Tr	500	355	350	350	— 5
Finning T	200	$13¼	13¼	13¼	
Foodcrp Lt	900	290	290	290	+ 5
Foodex S	200	$5½	5⅜	5⅜	+ ⅛
F Seasons	1000	345	345	345	
F Sea A pr	100	$5⅞	5⅞	5⅞	
Frobex	23400	18	15½	16	— 2
Fruehauf	100	$6¾	6¼	6¾	+ ⅛
GEH Steel	100	$5¼	5¼	5¼	
GSW Cl A	800	$6¾	6¾	6¾	
Gaz Metr	240	$6¼	6¼	6¼	— ⅛
G Distrb A	400	$8¼	8¼	8¼	
GMC	331	$66½	66½	66½	— ½
Genstar L	200	$23⅞	23⅞	23⅞	— ⅛
Gnt Masct	14800	120	118	119	+ 1
Giant Yk	300	$5¾	5¾	5¾	— ⅛
Gibraltar	1100	$7¼	7¼	7⅜	
Glendale	100	150	150	150	
Goldray	1000	47	47	47	— ¹
GL Pap w	220	$7⅛	7½	7½	— ½
Gt West S	3000	400	400	400	+ 5
G Goose A	500	$5½	5½	5½	— ¼
Greyhnd	682	$18⅛	18¼	18¼	+ ¼
Guar Trst	200	$6	6	6	— ¼
Guar Tr r	4201	21	18	21	+1½
Gulf Can	2762	$31	30¾	31	
Gulfstrem	93200	129	122	127	+ 7
		H to L			
H Group A	400	470	470	47	20
Ham Tr	500	$15⅞	15⅞	15⅞	+ ⅜
Harlequin	1000	$8½	8½	8½	
Harris J S	z50	440	440	440	
H Wood	1100	110	110	110	— 5
Hawker S	2050	$6¼	6	6⅛	
Hayes D A	z32	$6	6	6	
Hollinger A	2200	$37	37	37	+ ¼
Home A	3545	$31½	31⅜	31⅜	+ ⅛
Home B	z10	$27⅛	27⅛	27⅛	
Howdn DH	100	$9½	9⅜	9⅜	— ¼
Hud Bay A	365	$18¾	18¼	18¾	
H Bay Co	5035	$20	20	20	
HB Oil Gas	924	$39	38½	38½	— ½
Husky Oil	1200	$20¾	20½	20½	— ⅜
Husky E w	100	$5⅜	5⅜	5⅜	
IAC	1666	$16⅝	16⅜	16⅜	
ITL Ind	500	105	105	105	— 5
IU Intl	2853	$10⅜	10½	10⅜	— ⅛
Imasco A	200	$24⅜	24⅜	24⅜	+ ⅜
Imasco A p	300	310	305	310	
Imp Life	z40	$69½	69½	69½	
Imp Oil A	25986	$24	23¾	24	+ ¼
Imp Oil B	1000	$23¾	23¾	23¾	
INCO A	8883	$34¼	34	34⅛	— ⅜
INCO B	z50	$34⅛	34⅛	34⅛	
Indal	500	$14¼	14⅛	14¼	+ ⅛
Inland Gas	300	$9	9	9	
Inland G p	200	$10⅛	10	10⅛	
Inter-City	1500	475	475	475	+ 5
Inter C B p	z50	$14	14	14	
Inter C O w	400	256	256	256	— 4
IBM	389	$266	264⅜	266	+ 1
Int Mogul	1225	300	300	300	
Int Obaska	3000	12½	12½	12½	+ ½
Int Pipe A	6810	$14½	14⅜	14⅜	— ⅛
Int Pipe w	2025	25	25	25	
Irwin T A	300	240	240	240	+ 5
Ivaco A	100	$9⅛	9⅛	9⅛	— ⅛
Jannock	z27	$6⅛	6⅛	6⅛	
Jannock A	z115	$11	10¾	10¾	
Jelex	2000	12	12	12	+ 1
Jorex Ltd	2000	20	20	20	— ½
Joutel	700	41	41	41	+ ½
K-Tel Intl	133	$5⅞	5⅞	5⅞	— ⅜
Kaiser Re	5395	$14⅜	14¼	14¼	— ⅛
Kaiser wt	100	$11⅜	11⅜	11⅜	
Kaps Tran	1250	148	141	148	+ 7
Kenting		124	$16¼	16¼	6¼	23
Kerr A A	23700	$13⅜	13⅜	13⅜	+ ⅛
Koffler ga	11400	495	480	490	+10
KoffleisA p	500	$7⅛	37⅛	7⅛	
Laudlaw A	z 0	$6½	6½	6½	+ ⅛
Laurentian	3000	44	42	43	— 1
Lau Fin	100	$6⅜	6⅜	6⅜	+ ⅛
Lau F 1.25	z35	$14	14	14	
Leigh Inst	500	205	205	205	
Liberian	200	$15¾	15¾	15¾	
LL Lac	600	145	145	145	— 9
Lob Co A	z64	415	415	415	
Lob Co pr	160	$22¾	22¾	22¾	— ¼
Lob Ltd Ap	100	$14¼	14¼	14¼	
Lob Ltd Bp	z80	$15	14¾	14¾	
Lochiel	1000	138	138	138	+ 3
Loeb M	1000	295	295	295	
Lost River	15300	200	191	195	—20
		M to O			
MEPC	300	$6⅛	6	6	— ¾
MEPC w	z100	48	48	48	
MICC A	600	$24¾	24¾	24¾	— ¼
Maclarn A	500	$34½	34½	34½	
MH Cable	100	$11	11	11	
MB Ltd	20130	$20½	20¼	20⅜	+ ⅛
Madeline	2200	260	246	260	+12
Magna Int	325	$17	17	17	+ ⅛
Magnetics	5000	70	69	69	
Majstic Wil	200	220	220	220	— 5
Major H D	z89	$5	5	5	
Martim A p	200	$7½	7½	7½	
Mass Fer	6200	$28⅜	28½	28⅜	+ ⅛
Mas F A	z20	$26	26	26	
Mas F B	300	$25¼	25¼	25¼	+ ⅛
Matchan	1000	10	10	10	+1½
Mc Intyre	500	$36½	36	36	— ½
McLaghin	500	$8¾	8¾	8¾	
Melcor	600	475	465	465	—20
Melcor w	600	295	290	295	
Mercantil	1154	$17⅛	17	17⅛	+ ⅛
Merland E	8100	299	290	299	+ 9
Mex LP	z27	375	375	375	
Mindamr	3000	16	16	16	
Minri Res	4200	160	157	157	+ 1
Molson A	433	$17¾	17¾	17¾	+ ⅛
Moneco A	620	$8⅜	8⅜	8⅜	+ ⅛
Moore	43703	$39½	38½	39⅜	— ⅛
Mf Wright	500	20	20	20	+ 1
Mutti Acc	100	286	286	286	— 4
Murphy	600	$5¼	5¼	5¼	+ ¼
NaChrs I	1400	$5¼	5¼	5¼	+ ⅛
Nat Pete	1500	29	29	29	+ 2
Neonex	1575	170	170	170	
NB Tel	200	$14½	14¼	14½	
N Dimens	1400	35	35	35	— 6
N Keipre	1000	10½	10½	10½	— ½
N York Oil	z161	32	32	32	
Noranda A	6006	$38½	38¼	38½	
Norcen	3420	$13¾	13⅛	13¼	+ ⅛
Norcen B	200	$23	23	23	
Norcn 150	z50	$22½	22½	22½	
Norcen w	1525	225	221	225	—12
Nordair L	600	235	235	235	+ 3
NC Oils	14600	$8⅜	8⅜	8⅜	
Nor Tel	834	$40¾	40⅝	40¾	+ ⅛
NTecm B w	8800	$20¼	20	20⅛	+ ¼
Northgat	1837	425	425	425	
NW Util p	z10	$39¾	39¾	39¾	

Rubber Strike Impact Not Really Serious

COLUMBUS, Ohio (UPI) — The 70,000 United Rubber Workers Union members who have been on strike against the big four of the rubber industry for over two months have lost about $138 million in wages, but the expected repercussion in the auto industry has failed to materialize.

When the URW struck Goodyear Tire and Rubber Corp., B.F. Goodrich, Firestone and Uniroyal on April 21, U.S. auto industry spokesmen said they had enough tires to last for about four weeks.

URW officials were hoping to shut down auto production lines and bring added pressure on the tire manufacturers to settle.

However, with the exception of some auto manufacturers producing cars without spare tires, the production lines have kept rolling at a normal pace.

The auto producers have been getting enough tires from companies that have not been struck, including General Tire and Rubber Co., to keep up production.

With the changeover of production lines for the 1976 models, which will mean the shutdown of numerous production lines, the demand for tires will diminish.

That production shutdown for changeovers could last as long as six weeks.

Ford Motor Co. said recently it could continue to produce cars indefinitely despite the strike.

"We have not lost any cars or cut back any overtime since the rubber strike started," said Lee Iacocca, Ford president. General Motors Corp. and Chrysler have also continued production.

TODAY'S GRAIN PRICES

WINNIPEG (CP) — Prices on most commodities closed activity Friday on the Winnipeg Commodity Exchange.

At the close, Vancouver rapeseed was up the daily limit in one month as oilseeds registered large gains across the board.

Thursday's volume of trade was 472,000 bushels of oats, 470,000 of barley, 904,000 of rye, 30,000 of feed wheat, 1,190,000 of flax and 1,327,000 of rapeseed.

Closing prices:

	High	Low	Close
Flax			
Jly	—	—	747¾
Oct	769¾	760	762
Nov	769	759	762
Dec	—	—	761
Rapeseed Thunder Bay			
Jly	—	—	580
Oct	—	—	570
Nov	—	—	555
Dec	—	—	550
Rapeseed Vancouver			
Jan	615	608	615
Spt	614½	605¼	612½
Nov	612½	601	610½
Jan	610	603	608
Rye			
Jly	298	295	298
Oct	296	291¼	292¾
Nov	—	—	286½
Dec	288	285	286
Barley			
Jly	226	224¼	225
Oct	224	222	223½
Dec	223½	220½	223½
Oats			
Jly	150	149	150
Oct	150¾	149	150
Oct	150¾	148¾	149¾
Dec	148¾	148¼	148¾
Feed Wheat			
Jly	352	352	351
Oct	—	—	340
Dec	—	—	338

NEW YORK STOCKS

THURSDAY

Alcan	26⅞	Honeywell	49
Alcoa	37	In Sf	56¼
All Chm	38	IBM	275⅞
Al Chim	24	Int HArv	30
Am Air	13⅞	Int Nick	35⅜
Am Brnds	29¼	Int Pap	77
Am Bcast	35	Int Tel T	28⅛
Am Can	34	Johns-Mann	30
Am El P	22	Kaiser Alum	37½
Am Metal	39	Kennecott	34¾
Am Motor	5	Kraft	43
Am Smelt	16⅜	Kresges	35¼
Am Tel T	56½	Ling-Temco	15⅛
AMF Inc	20⅜	Lit Ind	13⅜
Ampex	8⅛	Lock Air	10⅛
Anaconda	25	Matsushita	23⅛
Ash Oil	27¾	McDon Doug	24⅞
Atl Rich	100¾	Merck	68⅞
Avco	12¼	Mer Ly	28⅛
Avon	46⅜	Minn MM	55¼
Bel How	20⅛	Mobil Oil	59½
Bendix	43⅛	Monsanto	93½
Beth St	45¼	Mont Ward	27½
Boeing	37¼	Motorola	56⅜
Boise Cas	26¾	NCR Corp	33⅝
Borden	29⅜	Natomas	29¾
Bo-Wer	27½	Newmont	28⅛
Brl MMu	78	Nort Si	19⅝
Brunswick	15⅞	Owens-Ill	60½
Burl Ind	24	Pac Gas	20¼
Burl Nor	43⅜	Pan Am	6
Burroughs	101¾	Penn Cen	1½
Caterpill	92	Pepsi	75
Celanese	48	Pn Mor	52¼
Chase Man	30½	Ph Pete	60
Chee-Ohio	98½	Pit Bowes	16
Chrysler	19¾	Polaroid	35⅝
Coca-Cola	82¾	Proc Gam	94¼
Col-Palm	26⅛	RCA	28
Comsat	26	Rep Steel	39⅜
Colt-Data	22⅞	Revlon	80⅛
Con Ed	17¼	Safeway	41¼
Cons Oil-G	12½	Schlumb	86¼
Crown Cork	18⅛	Scott Paper	21⅜
Crown Zell	45	Sears Roe	63⅛
Delta	34⅞	Shell Oil	67¼
Disney	56	Singer	23⅞
Dow Chem	49⅜	Sperry	51¼
Du Pont	143¾	Strand Cal	37¼
Eas Air	6⅜	Sun Oil	37¼
East Kod	100⅜	Sth Pac	24¼
El Paso	13⅝	Talley	9¼
Exxon	103¾	Teledyne	65⅞
Fair Cam	49⅞	Telex	3⅞
Fed N Mt	14⅛	Texaco	27⅝
Firestone	27½	Tex Gulf	34⅞
Ford Mot	58⅞	TWA	13⅜
Ga Skoa	26	Un Carb	69⅛
Gen Dyn	59½	Un Pac	91⅝
Gen El	58	Uniroyal	9½
Gen F	28⅞	Util Inc	27⅞
Gen Mot	69¼	Un Br	9⅜
Gen T	25⅞	U.S. Steel	55⅜
Gen Tire	21⅜	West Air	10⅝
Geo Pac	51½	Westse	16⅝
Gillette	32⅜	Wey	45⅜
Goodyear	22	Woolw	22⅜
Greyh	15⅞	Wometco	17½
Gulf Oil	27⅞	Xerox	61¾
Hilt	17¼	Zenith	34⅛

YESTERDAY'S CLOSING AVERAGES

TORONTO

154 Industrials	189.16	+0.40
12 Golds	289.81	—1.15
29 Base metals	92.29	+0.41
19 Western oils	235.10	—1.02

Volume: 2.29 million.

NEW YORK

30 Industrials	1,003.77	+7.21
20 Transportation	221.78	+1.14
15 Utilities	86.59	+0.64
65 Composite	309.53	+2.06

Volume: 19.85 million.

Operating Deficit Cut By Ski Body

TORONTO (CP) — Betsy Clifford, retired veteran of the Canadian women's national Alpine ski team, is the recipient of this year's John Semmelink Award.

The presentation, made earlier this week at the Canadian Ski Association's annual meeting, honors the Old Chelsea, Que., skier for performance as a racer, leadership qualities and sportsmanship.

The meeting was told that the CSA operating deficit of $65,000 reported in June, 1975, has been reduced to $3,000.

The budget for the forthcoming year of operations was set at $1,147,935, an increase of 8.87 per cent over last year's budget of $1,018,773.

"Last year was one of our toughest from the financial side," said association president Red McConville of London, Ont. "But it was certainly one of our best from the program point of view.

"The great Olympic win by Kathy Kreiner and the exceptional performance of our men's downhill team inspired us all."

Saskatchewan Sees A Boom in Uranium

REGINA (CP) — The three partners in a joint venture which will produce uranium and nickel at Key Lake in northern Saskatchewan have agreed to go ahead with a mine costing about $100 million, according to Ed Whelan, mineral resources minister.

Whelan said the mine, which should be in production by 1980, is a joint venture involving the Saskatchewan mining Development Corp., Uranerz of Germany and Inexco of Houston, Tex.

The minister told a news conference that he met with companies involved in uranium mines in northern Saskatchewan during his recent trip to Germany and France.

He said if the Key Lake mine, the Amok mine and the Gulf Minerals Mine go ahead and the price of uranium continues to climb, there is a possibility the province can make $120 million in revenue by 1981 or 1982.

The cost of exploration, roadbuilding and developing the Key Lake mine will be split among the three partners with the provincial government's share at one third, Whelan said.

The minister estimated that the Amok mine at Cluff Lake could cost $90 to $95 million.

EARNINGS

BY THE CANADIAN PRESS

Domco Industries Ltd., six months ended April 30: 1976, $446,000, profit, 38 cents a share; 1975, $796,000, loss, 68 cents.

Irwin Toy Ltd., three months ended April 30: 1976, $93,000, four cents a share; 1975, $108,000, four cents.

Koffler Stores Ltd., three months ended April 30: 1976, $1,391,000, 18 cents a share; 1975, $854,000, 10 cents.

Whonnock Industries Ltd., six months ended May 31: 1976, $1,022,000, 61 cents a share; 1975, $608,000, 37 cents.

VANCOUVER

Canterra in Lead

AT VANCOUVER prices were down in moderate trading. Volume to 11 a.m. was 1,517,955 shares.

In the industrials, Canterra led trading, down .01 at .25 on 26,000 shares. Newmark Resources was unchanged at .45 on 7,000 shares. Daon was unchanged at $8 on 1,700 shares. Gestalt was unchanged at .35 on 1,500 shares. Block Brothers was up .05 at $4.25 and Kaiser Resources was off ⅛ at $14¼.

In the mines, Tyee Lake slumped .01 at .54 on 57,500 shares. United Fortune Channel was unchanged at .25 on 55,500 shares. Aalenian Resources was down .05 at .46 on 44,600 shares. Cypress Resource Warrants was dwon .01 at .10 on 28,000 shares. United Hearne was up. 10 at $1.10 and Cypress Resources was down .03 at .56.

In the oils, August Petroleum was down .02 at .17 on 9,000 shares. Coynex was down .06 at $2.15 on 7,100 shares. Galveston was unchanged at $1.05 on 2,100 shares. Sunlite Oil jumped .60 to $4.20 and Five Star Petroleum was unchanged at .04.

On the curb exchange, Betina Resources was down .01 at .28 on 300,000 shares. Chatham Resources was unchanged at .19 on 239,500 shares. Kandahar Resources was up .04 at .59 on 35,800 shares. T.R.V. Minerals was up .05 at $1 on 25,300 shares. Sioux Mountain was up .01 at .24 and Cannon Resources was up .02 at .45.

EARLY QUOTES

VANCOUVER 10:15 A.M. STOCKS
By The Canadian Press
Following are 10:15 a.m. PST prices on a selected list of stocks provided by the Vancouver Stock Exchange. Net change is from previous day's close.

Stock	Sales	High	Low	10:15	Ch'ge
MINES					
Tyee	42500	57	54	54	—1
Aalen	33600	51	45	45½	—5½
U Hrne	25150	110	100	110	+10
Cyr wt	22000	11	10	10	—1
Anglo Bo	18400	230	228	225	
UFC	22500	26	25	25	
Tinf Slv	13500	92	90	92	
Balfour	13200	68	65	66	—4
Cypres	12500	60	57	58	—1
Jersey	12500	162	161	162	
OILS					
Coynex	7100	215	215	215	—6
August	6000	19	18	18	—1
Capt Int	3000	8½	8½	8½	
Sunlite	1600	420	400	420	+60
Galvstn	1500	106	106	106	+1
Five Str	1500	4	4	4	
INDUSTRIALS					
Canter	26000	25	25	25	—1
Nwmrk	6000	45	45	45	
Daon Dv	1700	8	8	8	
Gestalt	1500	35	35	35	
Block	1100	425	420	425	+5
Dao pf A	800	$6¼	6¼	6¼	

Toronto Market Prices Dipping

AT TORONTO the stock market was fractionally lower in moderate mid - afternoon trading.

Volume of trading by 2 p.m. totalled 1.40 million shares, up from 1.37 million at the same time Thursday.

Advances outnumbered declines 139 to 136 with 223 issues unchanged.

Trading halts continue on shares of Union Trust Co. and Unicorp Financial Corp. pending the release of news, expected early next week.

Union Trust last traded at $5.50 a share and Unicorp at 85 cents a share.

A wholly-owned subsidiary of Alberta Gas Trunk Line Co. Ltd., Algas Mineral Enterprises, has offered to buy all issued shares of Pennant-Puma Oils Ltd., of which the Redfern Family of Midland, Texas, owns 48.5 per cent.

The Algas offer, conditional on acquiring 90 per cent of Pennant-Puma shares, is for $6 a share. Pennant-Puma was up ⅛ to $5⅞ in mid-afternoon trading.

Among industrials, Hudson's Bay Oil and Gas dropped ⅛ to $38½, Atco A ⅝ to $13⅞, Moore Corp. ⅜ to $39⅜, Bell Canada ⅛ to $47⅜ and Ineo A ¼ to $34¼.

Nowsco Well Service rose ⅞ to $18, Canadian Marconi 65 cents to $5¼, Dome Pete ⅝ to $41½, Falconbridge Nickel ½ to $39½ and Canadian General Investments ½ to $20¼.

Rio Algom slipped ½ to $33½, Falconbridge Copper ¼ to $7⅞ and Cassiar Asbestos ¼ to $5½. Cyprus Anvil was up ¼ to $11 and Hollinger Mines A ¼ to $37.

Among oils, Numac fell ½ to $11½, Peyto ¼ to $5⅜ and Decca Resources ¼ to $8¾. Asamera climbed ⅝ to $14⅜ and Chieftain Development ¼ to $11¼.

New York

AT NEW YORK the stock market was mixed Friday, stalling once more at just beyond the 1,000 level in the Dow Jones industrial average.

Volume was moderate, totalling 12.91 million shares by mid-afternoon.

Brokers said investors were ple

BONDS

THURSDAY

(Street Prices)

Daymoney—Moderate. 9 pc; Spec call—Moderate, 9¼; Comm Pap—9¼; Short CDA — quiet, unch; 8½ Dec 15-78 100.25-35; Mkid CDA—quiet, unch; 4½ Sept 1-83 77⅞-78⅛; Lond CDA—quiet, unch; 10 Oct. 1-95 101⅛-⅜; Prov—quiet, off ¼; Ont. Hyd 10 May 18-01 98¼-½; Corps—quiet, unch; Dofasco 10⅛ Mar 15-96 99⅛-⅜; US mkt—quiet, unch.

TREASURY BILLS

OTTAWA (CP) — New 91-day treasury bills issued Thursday: $320 million at an average price of 97.812 and an average yield of 8.97 per cent. Last week: $320 million at average price of 97.805 and an average yield of 9.00 per cent. 182-day: $75 million at an average price of 95.732 and average yield of 8.94 per cent. Last week: $75 million at average price of 95.723 and average yield of 8.96 per cent.

BUSINESS MEN RENT AN ECONOVAN ONLY $80.00 WEEK AND 10c MILE
SUBURBAN RENT-A-TRUCK
386-6131

ALBERTA

THURSDAY

By The Canadian Press

Alberta Stock Exchange—June 24

Complete tabulation of Thursday's transactions. Quotations in cents unless marked $. Net change is from previous board-lot closing sale.

Stock	Sales	High	Low	Close	Net Ch'ge
Abacus	4060	$20	18⅞	20	+1
Bearcat	200	170	170	170	+10
Brett	1000	4	4	4	—1
Can Obas	1000	215	215	215	—5
Cap Cable	1250	385	385	385	
Commcl	4000	11	11	11	
Conventrs	366	340	325	340	
Cord	200	$14	14	14	+ ½
Cryogenics	500	40	40	40	—2
Czar	800	380	375	380	—5
Dixie	9400	140	140	140	
Duke	6500	51	50	50	+5
Index Mines	4500	17	16	16	—2
Invictus	2500	12	12	12	+1
Jetex	200	155	155	155	
Jupiter	1000	55	55	55	—5
Matrix	1000	19	19	19	
Nemco	5000	157	157	157	+1
Norex	9000	62	60	62	+7
Northrim	17200	420	415	420	
Omega	500	49	49	49	+4
Parkland Bf	1000	35	35	35	+5
Peregrine	500	50	50	50	
Sastex	1000	11	11	11	+2
Sparrow	1000	101	101	101	—9
Troy Gold	21200	290	285	290	+5
Univ Uran	1000	70	70	70	—5
Western Wnr	5000	20	20	20	

SILVER QUOTES

THURSDAY

Closing basic price of 1,000-ounce certificates in the Victoria area $4.76 U.S. bid per troy ounce and $4.81 asked. Previous day $4.71 and $4.76.

OWNER RETIRING TO AN APARTMENT

Approximately 1300 sq. ft. 3-bedroom home, plus a fully furnished in-law suite. Three sets of plumbing. Lovely garden backing onto Mt. Douglas Park! Near new washer and dryer included.

A. E. HAYNES LTD.
386-3271 739 Fort St. 477-4563
6-24 ML 175321

Driveways.

It's what you don't see that really counts.

The professionals at Tri-Way paving insist on a firm foundation underneath. Before the perfect blacktop.

For a solid job at a sensible price, call Barrie Cook at 478-3333, or 479-6952.

TRI-WAY PAVING

672 Granderson Road, Victoria, B.C. V9B 2R8
Office 478-3333, Home 479-6952

TOO MANY LUXURY CARS LACK THESE SIMPLE NECESSITIES.

All luxury cars have luxury features.

But our Volvo 264 also comes with certain necessities many car makers have overlooked.

1. Bucket seats with adjustable lumbar support for the small of your back.
2. Rack and pinion steering with 4-way collapsible steering column.
3. Power-assisted disc brakes on all four wheels.
4. Outside rearview mirrors that reduce headlight glare from cars behind.
5. A light-alloy fuel-injected engine.
6. A sensor that tells you when an important light burns out.
7. A 12-outlet ventilation system that also defogs the front side windows.

VOLVO

© 1976 VOLVO CANADA LTD. LEASING AVAILABLE

McCALLUM MOTORS

1976 VOLVO 264

OUR SPECIAL

Four-door sedan, driven by our President, automatic, power steering, power brakes, sun-roof, air conditioning, electric front windows, leather upholstery, less than 5,000 miles.

Regular Price $11,400.00
OUR SPECIAL PRICE $10,170.00
(plus local freight & pre-service

"HOW SWEDE IT IS"

1101 YATES ST. 382-6122
Dealer licence No. 00850-A

business

Price

Price Co. Ltd. of Quebec has decided to omit the 1976 second-quarter dividend on common shares ordinarily payable Aug. 1. This is the third consecutive quarterly ommission.

Coleman

High costs of labor, raw materials and lower productivity has forced Canadian Coleman Co. Ltd., established in 1920, to move part of its operations to the United States. "We have been losing export volume for the past year," Lyle C. Whealy, president and general manager, said in Toronto. "We are gradually being priced out of our old markets outside of Canada." Whealy said Canadian labor costs currently are 61 cents an hour higher for the company than in the U.S.

Kaiser

Increased coal royalties in Alverta have led to an end to some mine development plans there, Edgar Kaiser, Jr., president and chief executive officer of Kaiser Resources Ltd., says. Kaiser said some companies have already cancelled development plans because of the royalties in Alberta and the industry hopes "the higher royalties do not cross the border" into British Columbia. B.C. coal royalties are currently under review by the provincial mines department. The new coal royalty in Alberta could run as high as $9 a ton, while the royalty in B.C. is set at $1.50 a ton. If operations in B.C. are going to be competitive in world markets, costs have to be kept to a minimum, and government should realize this in their tax and royalty policy, said Mr. Kaiser.

LONDON METALS

LONDON (AP) — Closing metals (bid-ask) in pounds sterling or metric ton; silver in pence per troy ounce.

Copper — spot 893-894; futures 925-925.5.
Tin — spot 4,425-4,430; futures 4,569-4,570.
Lead — spot 270-271; futures 281.75-282.
Zinc — spot 412-412.5; futures 428-428.5.
Silver — spot 269-269.5; 3 months 277.5-277.7.

MUTUAL FUNDS

THURSDAY

TORONTO (CP) — Recent prices of investment funds supplied by The Investment Funds Institute of Canada Thursday. They are the net asset value per share or unit (NAVPS) last calculated by the fund in accordance with its pricing practice as contained in the prospectus of the fund. n—no sales charge, x — U.S. Fund, y — delayed NAVPS, xd — ex-dividend.

Institute Members			
AGF Group			
Amer Gth	4.67		
Cdn Gas En	13.34		
Cdn Sec Gth	4.86		
Cdn Trustsed	4.45		
Corp Invest	5.37		
Corp Inv Stk	4.98		
Growth Eq	6.10		
Japan	7.77		
nMoney Mkt	10.00		
Special	3.01		
all Canadian Gr			
Compound	5.53		
Dividend	5.82		
Northern En	3.53		
Revenue Gth	3.72		
Venture	2.84		
4000	3.85		
Calvin Bullock Gr			
yAcrofund	1.18		
yCIF	4.33		
Clag Inv Group			
yCo-opertrs	10.44		
yLand G F	10.34		
Eaton Group			
Comnwlth	14.20		
Growth	9.12		
Income	4.50		
Interntnl	6.79		
Leverage	3.90		
Venture	3.38		
Viking	5.16		
Guardian Group			
Enterprise	.85		
GIS Comp	8.86		
GIS Income	2.70		
yGrowth Fu	8.42		
North Amer	3.31		
Mutual Acum	5.53		
Mutual Inc	4.63		
Sec Income	9.48		
World Eq	5.32		
Investors Group			
yGrowth	11.49		
yInterntnl	5.86		
yJapan	8.41		
yMortgage	4.79		
yMutual	5.36		
yRetiremnt	5.62		
yProvid Mut	7.02		
yProvid Stk	5.29		
Nat Res Gth	3.77		
Planned Invest Gr			
Canada Cum	5.40		
Canada Gth	6.56		
Pld Res	4.35		
Pld Sec Inc	5.45		
Taurus	4.71		
Pret et Revenu			
yAmerican	8.94		
yCanadien	6.47		
yRetraite	6.26		
yPrevest Mut	7.10		
Prudential Group			
Growth	5.75		
Income	5.11		
Savings and Inv			
yAmerican	8.94		
yCanadian	6.47		
yRetiremnt	6.26		
United Bond Sh			
yRoyFund	6.29		
yRoyFund In	5.03		
United Group			
yAccumul	4.19		
yAccumul R	4.53		
yAmerican	1.33		
yHorizon	2.26		
ySecurity	4.61		
yVenture	2.48		
yVenture Ret	4.31		
Universal Group			
Save Equity	8.16		
Save Income	5.13		
Non Members			
Assoc Inv	5.35		
yBeaubran	4.59		
ynBolt TremE	6.01		
Cdn S Afr Gd	3.58		
Canagex Group			
yBond	9.31		
yFund	9.85		
yInterntnl	7.99		
yMortgage	10.10		
Capital Gth	10.01		
xChase	6.81		
CML Group			
Growth	6.62		
Intl Energy	2.42		
Intl Gth	4.48		
Intl Income	3.33		
Univest	5.02		
xComp Cap	4.38		
Desjardins Group			
yCanadien	7.56		
yHypotheqs	4.21		
yInternatl	6.94		
yObligtns	5.00		
yQuebec	3.80		
yPEP	2.22		
nySpec	4.29		
Dixon, Krog	5.75		
yDomin Comp	6.60		
Dreyfus Group			
yInc	11.80		
yInternatl	12.95		
ynExecut Can	6.24		
ynExecut Intl	1.51		
xFid Trend	22.75		
nHarvard	6.46		
Heritage	1.98		
Industrial Group			
Indust Amer	2.12		
yIndust Div	6.05		
Indust Eq	5.16		
Indust Gth	15.94		
yINDUST In	12.27		
yIndust Pen	20.38		
ITCO	4.96		
Keystone Group			
Cus K-2	5.55		
CUS S-1	19.33		
Cus S-4	3.66		
Polaris	3.49		
xLex Rsrch	15.03		
xManhatn	2.82		
Marlborough	4.93		
Natrusco	13.87		
NW Group			
yCanadian	4.75		
yEquity	6.53		
yGrowth	5.05		
xOne Wm St	14.56		
xOppenhmr	6.64		
Pemberton Gr			
nPacific Div	5.33		
nPacific Inc	2.72		
nPacific Res	2.79		
nPacific Ret	4.78		
nPacific US	4.41		
PHN Group			
yBond	10.79		
yCanadian	7.60		
yFund	14.58		
yPooled	29.30		
nyRRSP	11.70		
PMF Managemnt			
nPension Mut	6.51		
nXanadu Fu	3.86		
Principal Group			
Collective	6.03		
Growth	4.66		
Venture	2.93		
xPutnam	10.70		
Scotiafd Group			
Scotiafund	.95		
Scotiafd Mtg	1.02		
Sterling Eqty	6.06		
xTech	7.55		
Temple Gth	9.66		
Trans Canada Gr			
yA	5.52		
yC	11.50		
ySpecial	4.42		
Vanguard	5.59		
Western Gth	4.89		

EARNINGS

BY THE CANADIAN PRESS

Central Dynamics Ltd., year ended March 31: 1976, $403,000, 14 cents a share; 1975, $156,000, six cents.

Dominion Citrus and Drugs Ltd., three months ended April 30: 1976, $226,000, 28 cents a share; 1975, $95,000, 11 cents.

Keen Industries Ltd., six months ended April 30: 1976, $2,339,000, loss, $1.67 a share; 1975, $262,000, loss, 19 cents.

Scotia Covenants Ltd., six months ended April 30: 1976, $600,557, $1.26 a share; 1975, $375,963, 98 cents.

Western Decalta Petroleum Ltd., three months ended March 31: 1976, $1,257,000, 15.3 cents a share; 1975, $1,002,000. 12.2 cents.

Yellowknife Bear Mines Ltd., nine months ended March 31: 1976, $558,000, loss, 11.6 cents a share; 1975, $145,000, profit, three cents.

Coseka Resources Ltd., nine months ended April 30: 1976, $1,324,000, 21 cents a share; 1975, $711,000, 11 cents.

Westcoast

Westcoast Transmission Co. Ltd. expects to spend about $100 million in connecting company gas reserves to British Columbia's supply system in the next four years. Westcoast's brief to the B.C. Energy commission's review of natural gas prices said 27 gas fields or pools are included in the company's forecast involving 1.24 trillion cubic feet of natural gas. The company forecast initial deliverability of gas at 216 million cubic feet a day. The brief said it will cost $27.6 million to connect the Grizzly field in the northwestern part of the province to Westcoast's main transmission line 89 miles away near Chetwynd. The Grizzly field has a reserve of 206 billion cubic feet of gas, the brief said.

TORONTO OPTIONS

THURSDAY

TORONTO STOCK EXCHANGE
Options Trading
Distributed by CP
Closing Prices of all Options — Thursday, June 24, 1976.

Options	Month	Price	Vol	Last	Close
Alcan	Jul	25			25⅛
Alcan	Jul	27½			25⅛
Alcan	Jul	30			25⅛
Alcan	Oct	25			25⅛
Alcan	Oct	27½			25⅛
Alcan	Oct	30			25⅛
Alcan	Jan	25			25⅛
Alcan	Jan	27½			25⅛
Alcan	Jan	30			40⅞
Dome Pete	Jul	32½			40⅞
Dome Pete	Jul	35	2	7	40⅞
Dome Pete	Jul	40	6	2	40⅞
Dome Pete	Jul	45			40⅞
Dome Pete	Oct	32½	4	11	40⅞
Dome Pete	Oct	35	3	9	40⅞
Dome Pete	Oct	40	8	4½	40⅞
Dome Pete	Oct	45	25	2½	40⅞
Dome Pete	Jan	32½			40⅞
Dome Pete	Jan	35			40⅞
Dome Pete	Jan	40			40⅞
Dome Pete	Jan	45			40⅞
Imp Oil A	Jul	22½			23¾
Imp Oil A	Jul	25			23¾
Imp Oil A	Jul	27½			23¾
Imp Oil A	Oct	22½			23¾
Imp Oil A	Oct	25	15	165	23¾
Imp Oil A	Oct	27½	4	75	23¾
Imp Oil A	Jan	22½	2	4	23¾
Imp Oil A	Jan	25	21	2½	23¾
Imp Oil A	Jan	27½			23¾
Moore	Jul	40			39¾
Moore	Jul	45			39¾
Moore	Jul	50			39¾
Moore	Oct	40	5	3	39¾
Moore	Oct	45	6	140	39¾
Moore	Oct	50			39¾
Moore	Jan	40			39¾
Moore	Jan	45	1	2¼	39¾
Moore	Jan	50			39¾
Mass Fer	Jul	25	3	3⅞	28⅛
Mass Fer	Jul	27½			28⅛
Mass Fer	Jul	30	15	75	28⅛
Mass Fer	Oct	25	2	5⅜	28⅛
Mass Fer	Oct	27½	4	3¼	28⅛
Mass Fer	Oct	30	12	2	28⅛
Mass Fer	Jan	25			28⅛
Mass Fer	Jan	27½			28⅛
Mass Fer	Jan	30	10	3	28⅛
INCO A	Jul	30			34½
INCO A	Jul	32½			34½
INCO A	Jul	35			34½
INCO A	Oct	30			34½
INCO A	Oct	32½			34½
INCO A	Oct	35			34½
INCO A	Jan	30			34½
INCO A	Jan	32½			34½
INCO A	Jan	35			34½
Noranda A	Jul	32½			38½
Noranda A	Jul	35			38½
Noranda A	Jul	40			38½
Noranda A	Oct	32½			38½
Noranda A	Oct	35			38½
Noranda A	Oct	40			38½
Noranda A	Jan	32½			38½
Noranda A	Jan	35			38½
Noranda A	Jan	40			38½
Nor Tel	Jul	35			40½
Nor Tel	Jul	40			40½
Nor Tel	Oct	35			40½
Nor Tel	Oct	40			40½
Nor Tel	Jan	35			40½
Nor Tel	Jan	40	3	4⅛	40½
Royal Bnk	Jul	25			27
Royal Bnk	Jul	27½			27
Royal Bnk	Jul	30			27
Royal Bnk	Oct	25			27
Royal Bnk	Oct	27½			27
Royal Bnk	Oct	30			27
Royal Bnk	Jan	25			27
Royal Bnk	Jan	27½			27
Royal Bnk	Jan	30			27
Seagram	Jul	25			25
Seagram	Jul	27½			25
Seagram	Oct	25			25
Seagram	Oct	27½			25
Seagram	Jan	25			25
Seagram	Jan	27½			25
Total volume			151.		
Open Interest			4302.		

BOOK NOW . . .
Banquets, Receptions, Parties, etc.
from 25-1,100 People
STARDUST
385-1031

$$$$$$$$$$$$$$$$$$$$
MORTGAGE DIRECT LENDERS NO HIDDEN CHARGES
• COMMERCIAL
• RESIDENTIAL
• SUB-DIVISIONS
388-9172
Trevor Milsted
FARMERS & MERCHANTS TRUST COMPANY
731 FORT STREET
6-25
$$$$$$$$$$$$$$$$$$$$

LONDON

LONDON (CP) — Closing stock quotations Friday in new pence unless pounds are indicated: X-indicates that quotation includes dollar premium based on latest conversion rate. Associated Brit Foods 57½, Babcock and Wilcox 81, Bass Charrington 95, Bicc 104½, x-Blyvoor 480, Boots 118, Bowater 197, Brit Am Tob 360½, Brit Assets Trust 46½, Boc International 59½, Brit Petroleum 599½, x-Broken Hills Prop 567¼, x-Buffels 675, x-Canadian Pac 15¼ stgx, x-Charter Cons 146½, Cons Gold 171½, Courtalds 129, De Beers 220, Distillers 143¼, Dunlop 76, x-F. S. Geduld 13⅞, EMI 228, Gen Elec 154, Glaxo 390½, Grand Metropolitan Hotels 65¾, Gr Univ Strs 178, Guest Keen 307½, Hawker Siddeley 440, Hoover 286½, ICI 352, Imp Tob 73¾, Judge 17, x-Kloof 485, Marks and Spencer 98, Metal Box 257½, x-Minorco 227½, x-Phillips 944, Plessey 74, x-Poseidon 193¾, Rank A 165½, Rio Tinto Zinc 208, Roan Consol 160, Sel Trust 463, Second Scott Inv 72¼, Shell T and T 429½, Tanganyika 144, Thomson 258, Thorn 214, Tube Investments 324, Ultramar 139½, Unilever 450, x-Union Corp 300, x-Vaal Reef 14¾, Vickers 179, x-Western Driefontein 22⅜, x-West Mines 126⅞, Woolworth 42, W. Holding 18⅛, x-Zambian Copper 28.

BONDS: Brit Transport 48½, Brit Cons 17⅞, Treasury 08-12 42, War Cons 17⅞, Treasury 08-12 42, War Loan 25¼.

Toronto Most Active

ACTIVE STOCKS

Vol.		Close	Chge
57303	Int Pipln A	$14½	+ ⅜
56525	Alcan	$25⅞	unch.
53552	Brascab A	$10⅜	— ¼
52130	CP Ltd	$17¾	+ ¼
37350	Abbey Glen	$6	+ ⅛
	Mines and Oils		
117727	Gulfstrm	$1.20	+ .04
59,200	Intl Mogul	$3.00	+ .40
38,300	Woodsref	.70	+ .01
35300	C Marbenor	.40	+ .05

GROUP AVERAGES

Banks	282.84	+0.11
Beverages	263.79	—0.33
Chemicals	123.01	—0.26
Communications	372.37	—1.66
Const. material	197.43	Unch.
Food Process.	273.44	—1.52
General mfg.	181.23	+0.84
Industrial mines	138.51	—0.10
Merchandising	342.66	+1.51
Oil refining	200.24	+1.59
Paper—Forest prod.	116.04	—0.20
Pipelines	172.32	+1.12
Real estate	167.90	+0.10
Steels	220.52	+0.69
Trust and loan	224.97	—1.77
Utilities	150.44	+1.46
Miscellaneous	131.88	+0.37

Up 10; Down 6.

$ EXCHANGE

In Victoria today purchase of U.S. funds in terms of Canadian dollars at the Royal Bank of Canada: .9580 for cash, .9635 for cheques and .9430 for coins. Selling rates .9690 for cash and .9685 for cheques.

MONTREAL (CP) — U.S. dollar in terms of Canadian funds at noon Friday was down 9-50 at $0.9648. Pound sterling was down 49-100 at $1.7094.

In New York, the Canadian dollar was up 19-100 at $1.0365. Pound sterling was down 17-100 at $1.7718.

GOLD QUOTES

LONDON (AP) — Thursday's closing gold prices in U.S. dollars per ounce. London — 124.75; Paris — 125.84; Frankfurt — 125.00; Zurich — 124.55; Hong Kong — 123.64.

VICTORIA GLASS
MIRRORS
ALL KINDS
388-4811 360 Bay 388-4141
4-30

FOREIGN EXCHANGE RATES

MONTREAL (CP) — Friday's foreign exchange nominal selling rates in Canadian funds supplied by the Bank of Montreal: Australia dollar 1.2130, Austria schilling .0535, Belgium convertible franc .0248, Bermuda dollar 1.0025, Brazil cruzeiro .0958, Bulgaria lev .9586, China renminbi .5060, Czechoslovakia crown .1850, Denmark krone .1605, France franc .2080, Germany mark .3835, Greece drachma .0273, Hungary forint .0439, India rupee .1105, Italy lira .001190, Japan yen .003290, Mexico peso .0805, Netherlands guilder 3595, New Zealand dollar .9775, Norway krone .1775, Poland zloty .0289, Portugal escudo .0318, Romania leu .1940, South Africa rand 1.1490, Spain Peseta .01485, Sweden krona .2265, Switzerland franc .3950, United Kingdon pound 1.7094, United States dollar .9684, U.S.S.R. ruble 1.3031, Venezuela Bolivar free .2267.

JAMES BAY CONDO. SITE

60x120—R3L Zoned. Affords 4 Units. Excellent House. $58,500 with $42,000 Mortgage. Call

Dale Vieweger 598-5186
NEWSTEAD REALTY LTD.
6-24

OPEN HOUSE 2-5 P.M. SATURDAY
NEW LISTING

446 BIDWELL PLACE, off Painter Rd., off Metchosin Rd., the only one and a real buy at $61,900.00. A beautiful new Hucker Home on a lovely lot in a fully developed and quiet cul-de-sac. Come Saturday, it will be worth your while. For special viewing, call:

383-4124 Anytime J. B. YOUNG 598-1818 Res.

Park Pacific Investments Ltd.
383-4124
6-25

Only a few choice homes left.

Seven 3 & 4-bedroom townhouses with full basement, walk-in closets, vanity, make up mirrors, breakfast nook, and 2 patios. From $51,300. Less than 10% down.

Four single-family homes on your own lot on a quiet, fully landscaped cul-de-sac. Cosy fireplace, wall-to-wall carpets, 2 big patios. Quality appliances including washer/drier. 1½ baths. Carport plus guest parking.

Where else but Passmore Place

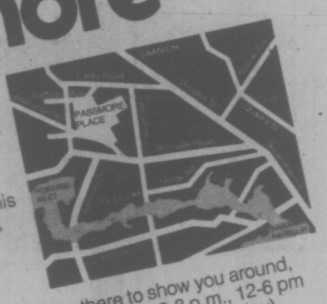

Like all those who have already settled happily in this sunny Saanich community, you'll love the evergreen setting, the rustic cedar touches, the thoughtfully planned interiors.

If you hurry you may be one of the lucky eleven!

Minutes from downtown, just turn off at Interurban Road and follow the signs — we'll be there to show you around, weekdays 12-8 p.m., 12-6 pm weekends (closed Friday).

Developer & Marketing Agent
Dunhill Development Corporation Ltd.
Suite 1001, Chateau Victoria, 740 Burdett St., Victoria, B.C.
Information Office : 479-8511.

THE GOVERNMENT OF THE PROVINCE OF BRITISH COLUMBIA DEPARTMENT OF HOUSING

CORONADA.

14 STRATA TITLE HOMES

1323 HARRISON

Only five blocks east of downtown Victoria.

1 Bedroom $29,900 to $33,500
2 Bedroom $38,900 to $45,000
2 Bdr. and Den $42,000 to $47,500

All corner suites, utility room in each suite.

Come and Compare!

OPEN DAILY 1 to 4:30

J. H. Whittome & Co. Ltd.
1111 Blanshard St. 388-4271

TED RADWAY—477-6176
JOE MANTON—382-5211

UPLANDS — NEW, EXCLUSIVE LISTINGS

TUDOR ARISTOCRAT WITH SEA VIEWS

Sunken living room and large dining room ★ 5 Bedrooms and 5 bathrooms — 2 en suite ★ Den with wet bar ★ Family Room ★ Rec room ★ 4 Fireplaces ★ Separate double garage ★ Secluded back garden with sundeck ★ Completely renovated in 1973.

JIM BOTTOMLEY, 598-6333

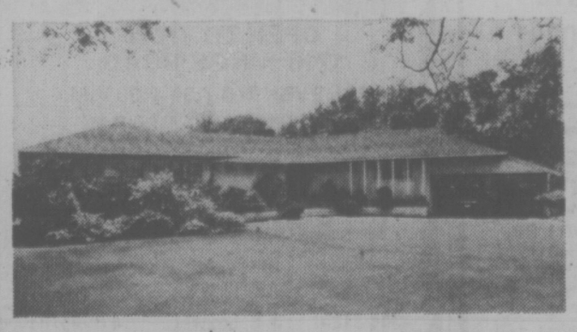

2720 BEACH DRIVE — $160,000

SEA VIEWS, SECLUSION AND .88 ACRE

Property extends to Willows Esplanade ★ 2248 Sq. Ft. bungalow ★ 3 Bedrooms and den ★ 30x14½ Rec. room ★ 2½ Bathrooms ★ Professionally landscaped ★ Sprinkler system ★ One covered and two open terraces ★ Double carport.

Jim Bottomley, 598-6333 Godfrey Walls, 656-4891

2835 BEACH DRIVE — $145,000

Canada Trust
595-5171

OPEN HOUSES
SAT. 2-4:30 P.M.

Realtor
6-25

Strange New Twist Develops in Drawn-Out Preston Trial

The year-old case against Larry Allan Preston took a sudden speedy turn in Victoria County Court Thursday when Preston denied burglary charges in response to direct questions by Judge E. J. C. Stewart.

At one point in the middle of Preston's defence, Stewart commented: "This is the most unusual situation I've encountered for a long time."

Preston was charged with breaking, entering and theft and possession of stolen property in connection with two buglaries at King John Inn, 2668 Sooke Road, on or about Nov. 9, 1974, and on or about Nov. 12, 1974. The trial was set to go on in May of last year and was adjourned a number of times before it opened, several more after it began and once more Thursday, to resume today.

Delays and postponements have been attributable to witnesses being unavailable, Preston failing to appear, counsel bowing out of the case, and argument over admissibility of evidence and the use of tape-recorded telephone conversations.

The articles alleged to have been stolen included three color TV sets 37 bottles of liquor and a number of silver coins.

At one point, court was told of a statement by Preston to police that he took the TV sets, and change from two cigarette vending machines in the hotel, during November.

At the continuation of trial Thursday, Judge Stewart heard Preston on the witness stand on his own behalf telling of a conversation with Deaana Payne following their encounter with police at the Tally-Ho Hotel.

"This is absolutely inadmissible evidence," Stewart said. "Get down to the facts of the case. Did you ever go into the King John Inn and steal anything?"

"No."

"On the ninth of November?"

NO . . . I did not on the ninth of November."

"On the 12th?"

"No, I did not."

"At any time?"

"No."

Preston gave an account of his movements on Nov. 11 and 12, and in response to a question by his former counsel, Bruce McConnan, relating to the particulars in the charge, the accused replied:

"I did not break into the premises just described to me. But I was in the Victoria area."

Later, he said, of Nov. 9: "I know I was in the Victoria area, but as to the particular time, I know where I wasn't."

Preston explained the statement to police by saying he had had an injury, was not thinking straight and had been under questioning for a lengthy period.

He said he had learned the allegedly stolen items were in the possession of a friend of 12 years who was serving lengthy parole; "and rightly or wrongly I felt responsible."

He said he was told by police that if he made a statement the friend would not be charged. He was not in the best mental state at the time, Preston said.

His action was an attempt to shoulder the blame for all, he said, realizing now that things did not always work out and that they could get worse.

McConnan had tried to dissociate himself from the case, then had agreed to act passively but not take part in the calling of witnesses. Preston said he had tried to obtain legal aid, and McConnan said legal aid had indicated it would be able to appoint someone to act for Preston.

But Stewart was unwilling Crown counsel Dwight Whitson noted "the matter has gone on for an incredible time and taken incredible turns."

Stewart agreed it was an unusual case.

DISPLAY REAL ESTATE

Pages

CLASSIFIED REAL ESTATE

280 Acreage for Sale and Wanted
240 Business Opportunities
241 Business Opportunities Wanted
247 Commercial or Industrial Properties
258 Condominiums and Townhouses
259 Country Homes and Properties
270 Exchange Real Estate
290 Farms for Sale and Wanted
293 Garages for Sale, Rent, Wanted
283 Gulf Island Properties
250 Houses for Sale
295 Houses Wanted to Buy
295 Listings Cancelled
295 Listings Wanted
271 Lots for Sale
284 Mainland and Out-Of-Province Properties
273 Property for Sale
274 Property Wanted
244 Revenue Property
246 Revenue Properties Wanted
285 Up-Island Properties
250 Waterfront Properties

See 3rd Section of This Newspaper

2412 CEDAR HILL ROAD
OPEN
FRIDAY 6-8
SATURDAY 1:00-4:30

Well maintained, spacious 3-bedroom home. Separate living and dining rooms. Extra fireplace in bedroom. Very high windowed basement. Price includes 4 appliances. Early occupancy. $62,500. No. 17664.

MARY McGUIRE
385-8784 24 hrs. or 479-7668

6-25 DOUGLAS REALTY LTD.

OPEN HOUSE
2667 CAPITAL HEIGHTS
(off Kings)

$72,000
Saturday, June 26 — 1:00-3:30

A real beauty minutes from downtown. Approximately 1300 sq ft on main floor. Excellent construction, design and condition. Three bedrooms on main, two fireplaces, nicely glassed-in patio, hardwood floors, downstairs recreation room and study, workshop and spacious drive-in garage. Beautiful view of Olympic mountains from garden.

REALSPAN

DOUG MENZIES
388-6454 478-7548
REALSPAN PROPERTIES LTD.
6-25

OPEN HOUSE — SAT. 3 to 6 P.M.
2397 TOD ROAD — $59,900

An original OAK BAY TUDOR built by James the Architect 49 years ago. Featuring truly leaded windows "upstairs-downstairs". A 20 ft. combined living room-dining room with a leaded bay window. An English settle type breakfast nook in the 18 ft. kitchen. Four bedrooms: 2 on the main floor and up an open stairway to 2 more tucked under the eaves.

Is this the compact character home you have been looking for?

FOR SALE Royal Trust THE SIGN THAT SELLS

COME AND SEE!
VIVIAN M. ROBERTS
477-0191 or 477-0281
THE ROYAL TRUST CO.
6-25

ONLY 5 LEFT!!
GRANDE OAKS
3968 CEDAR HILL RD.
LUXURY TOWNHOUSES
ADULT ORIENTED
Open Mon., Wed., Thurs., Sat.
1:30 - 4:00 P.M.

Unique townhouse development with the accent on quality and lovely landscaping. Each unit features 2 bedrooms — large living room/dining room with fireplace — electric kitchen (fridge, stove and dishwasher included) 1 - 1½ bathrooms — utility room — plush carpeting — front and rear patios — separate recreation house with saunas, Swirlpool and lounge with bar and fireplace. Priced from $55,900.

For appointments please call Dirk Okker, 478-4501 or Dick James 592-2139

Realtor Canada Trust 595-5171 Realtor

USE A CANADA TRUST INTEREST FREE LOAN SECURED BY THE EQUITY IN YOUR PRESENT HOME TO PURCHASE A GRANDE OAKS TOWNHOUSE
6-22

condominium SUITES
Wembley Manor
1665 Oak Bay Avenue This is the Location

What does Wembley Manor have for you? Suites with pleasant distant views, sunny southern exposures from the large balconies or patios. Dinette areas in the kitchen . . . all at a reasonable price.

$40,000 to $53,000
Open to View — Mon. to Sat. 1:30-4:30 Except Holidays

EXCEPTIONAL VALUE
4th Floor, 2-bedroom condominium suite in an excellent location from only
$42,500 at
Waltham House
1101 Hilda Street (Corner of Cook and Hilda)
Open to View — Mon. to Sat. 1:30-4:30 Except Holidays

TRADE YOUR HOME ON A TWO-BEDROOM CONDOMINIUM HOME PRICES AT $44,350
(1st Mortgages, $35,000, B.C. 2nd $5,000)
East Park
1050 Park Boulevard
Open to View — Mon. to Sat.
1:30 - 4:30 Except Holidays

Whyte & Gower
Oak Bay Properties Ltd.
592-2407
Victoria's Leading Condominium Brokers
6-25

GREEN ACRES

For a personal tour of any or all of these fine Green Acres Homes please feel free to call any of the salesmen listed below.

OPEN 2-4 SATURDAY
145 BEECHWOOD
FAIRFIELD

Close to sea — attractive 3-bedroom home in a most desirable area. Full basement. Sensibly priced at $57,900. MLS. To view call:
HOWARD TOMLIN 477-1327

OPEN 3-5 SATURDAY
3950 EMERALD PLACE
(McKenzie and Gordon Head Rd.)

3-bedroom, split level in deluxe area. Developed basement and lots of extras. $61,900.
KEN IVERSEN 477-5641

HIGH ON THE GORGE
HANDYMAN SPECIAL
2861 PARKVIEW DRIVE

3-bedroom, no basement bungalow. Living room with fireplace, large kitchen. Duplex zoned. $44,900 (Offers).
KEN IVERSEN 477-5641

FAIRFIELD
CONVENIENCE

Excellent 20-year stucco home of three bedrooms, 1½ baths, living and dining rooms. Full basement with rec. room and drive-in garage. All on large, level lot and an easy price of $62,900. ML.
385-9741 STAN TRONT 477-2829

HENDERSON REALTY LTD., 2736 Quadra St. 385-9741
6-25

Pemberton, Holmes, Ltd.
SINCE 1887
1000 GOVERNMENT ST.
384-8124

relocan The Canada-wide real estate service — with 350 selected real estate offices in 220 communities across Canada.

2651 BLACKWOOD
OPEN HOUSE SAT. 1:30-4:00 P.M.
3-BEDROOM — $59,900

Outstanding value and superior location are combined in this brand new listing. An immaculate 3-bedroom family home, manicured garden and large lot are only a few of its many attractions. The house is ready to move into in every respect and features a remodelled bathroom, family-style kitchen utliity room, bright living room and library. This property has been extremely well cared for and must be seen to be appreciated. Contact:
384-8124 MICHAEL VAUX 656-1287
(Pager 574)

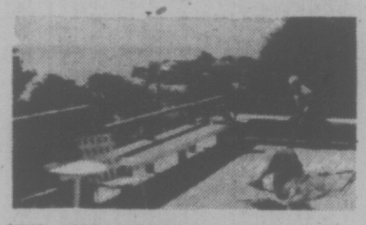

OPEN HOUSE FRI.-SAT. 1:30 - 4:30 P.M.
313 FOUL BAY ROAD
5 BEDROOMS — $135,000

This 3-year-old extraordinary contemporary designed home is situated almost a city block off main road, affording privacy. Lots of parking. Approximately 3,000 square feet of custom design featuring quality wall-to-wall carpeting throughout. Sea-view kitchen includes double oven range, double door fridge, matching dishwasher. Washer and dryer in separate enclosed area off. Finished family room includes 2nd raised hearth floor-to-ceiling fireplace, 3 bathrooms, super large deck off den with darkroom attached. A must see, owners transferred. Low-interest mortgage available. MLS 15290. For extra details or for appointment to view please call
384-8124 C. A. CLIFF ANDERSON 477-3994

OPEN HOUSE
Sat. 1:30-4 P.M.
42 HAMPTON ROAD
WELCOME

The door is open for your inspection of this renovated 3-bedroom home. Located close to all shopping, schools and transportation, it is perfect for the young family. There's wall-to-wall and a Franklin fireplace in the family room, work and laundry areas, bright kitchen with dining area, a deep 171' lot with immaculate lawn, fruit trees, and garden, plus a new shake roof garage that makes the asking price of $54,700 very attractive. Come on in. MLS 17719.
384-8124 MIKE SWEENEY 385-1547

OPEN TO VIEW
1718 KINGS ROAD
FRI. EVENING 7:00-9:00 P.M.
SATURDAY 1:30-4:30 P.M.

Exceptional value is offered with this totally renovated and remodelled home located close to the best of schools and shopping.
- New Wiring and Plumbing
- New Floor Covering
- New Kitchen with built-ins
- New Gutters
- New Roof • Extra Large City Lot
- Low Taxes • Only $52,900

For further information contact
384-8124 J. S. COLWELL 479-4670
384-8124 R. D. LAW 478-9474

NEW INVESTMENT PROPERTIES
APARTMENTS
14 Suites 18 Suites 30 Suites
All are located in Victoria and qualify for Capital Cost Allowance.
6-25

SUPERIOR WATERFRONT PROPERTY

Bright and charming single-level two-bedroom home sited on an acre lot to provide a view from each room. A guest suite could be developed in the detached studio which is fully insulated and incorporates a carport. The grounds immediately surrounding the house are beautifully landscaped yet designed for easy care. A unique feature is a patio down at beach level. Priced at $130,000 this home may be viewed by calling:
384-8124 GILES PERODEAU 656-4525
384-8124 JOHN BELL 477-2562

SURFSIDE PLACE

Premium southeasterly facing seafront lot in a quiet corner of Sidney. Full underground services and ready to build. MLS 17211. $54,500.
384-8124 JOHN BELL 477-2562
384-8124 GILES PERODEAU 656-4525

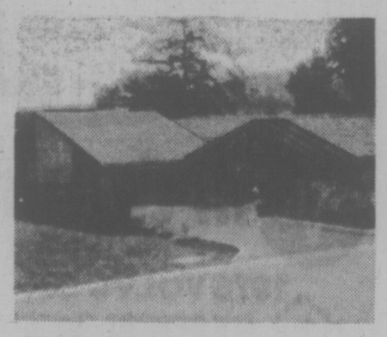

We are pleased to present for sale one of Victoria's most outstanding contemporary homes. Located in the prestigious BROADMEAD area, this custom residence offers 3500 sq. ft. of living area of the finest quality. Enjoying a southeast exposure, the house features spectacular panoramic views of sea, mountains and woodlands. Priced at $175,000 for the discriminating purchaser. We would be pleased to make an appointment for a private showing at your convenience.
384-8124 MICHAEL VAUX 656-1287
384-8124 STUART MACDONALD 477-9889

BRAINY BRAWNY BRUIN

There's no end of hassles in operating a large logging operation, but being plagued by the smartest black bear on the Island is starting to make Crown Zellerbach officials wish they had strong-box garbage containers.

A recent respite at their Nitnat camp has given rise to hopes that the garbage marauder has moved on to smellier pastures.

The brawny bruin has laid bare the garbage shack behind the camp cookhouse a number of times since last fall, and has proved to cagey to be lured into a simple human trap.

Gorging itself on camp garbage the black bear almost demolished the shed, ripped the door off a number of times, and then gnawed its way through plywood reinforcements put in to deter its maraudings.

After winter hibernation, the bear returned for a few attacks, but then moved off — hopefully to find the larger garbage dump a few miles away.

The one bear camp officials succeeded in capturing was the wrong fellow, but he was transported 40 miles away to Nitnat Lake in case he started getting ideas.

Damaged Park Ready Again

PORT McNEIL — Marble River Park, heavily damaged by winds during the winter, has been refurbished and is again ready for summer visitors to the north-Island region.

Last year winds exceeding 90 mph blew down about 100 trees and damaged scores of others at the popular public recreational spot with 33 overnight camping spots.

The park is located between Port McNeill and Port Alice.

Duncan School to Be Hospital?

DUNCAN — A Vancouver architect has recommended that the Cowichan Valley Region Hospital Board purchase the 26-acre Queen Margaret's school for use as an intermediate care hospital.

William Wilding said in his report the buildings can be converted for hospital use.

On Wednesday the board of directors instructed chairman Ken Irving to investigate possible provincial funding to finance purchase of the site.

An independent appraisal was also conducted by J. H Whittome ltd. and presented to the region board members, but the results were not released.

The board of governors of Queen Margaret's school, which was founded in 1921 on its present site near the Cowichan District Hospital, is considering relocating the 165-girl private school in a more rural setting.

Irving who was not at the meeting Wednesday night, said last week that if the school's conversion into an intermediate care facility was possible, he would make an appeal to provincial Health Minister Robert McClelland for the necessary joint-funding.

The school's board of governors has requested an answer on the purchase by July 9.

The Cowichan District Hospital Board has been trying to establish an intermediate care facility for two years in the Cowichan Valley area.

BRENTWOOD
OPEN HOUSE
FRIDAY AND SATURDAY 1:00-4:30
1156 Sluggett

This delightful 4-bedroom split-level home is located on a large well-treed lot close to buses, shops, and schools, and must be seen to fully appreciate its decor. Priced to sell immediately at $74,900. M.L.S.

385-7721 Dale Briggs 592-3978

GARDNER REALTY LTD.
6-25

OPEN HOUSE—SAT., 1:30-4:30 p.m.
3350 WEALD RD.
LONG, LOW AND LOVELY
UPLANDS RANCHER
IRREPLACEABLE AT $168,500

Superbly set on a 118'x140' meticulously cared-for, beautifully landscaped lot. This home is simply gorgeous. Marble fireplace in the living room plus 2 more Arizona Quartz in the main-floor den and in the rumpus room. Formal dining room with mirrored wall, dream kitchen with top-line appliances, adjacent utility room. 2 large bedrooms and double-entry bathroom — add a games room, wet bar in the huge rec room, 2 more bedrooms and 3-pce bath. In all 3,800 sq. ft. of delightful living — double garage, sprinkler system and remote control lighting. You just must see this terrific MLS listing.

JOYCE MILLER
388-6275, Pager 373, or
JOHN MORRY
592-9770
or The Royal Trust Co., 384-8001

OPEN HOUSE

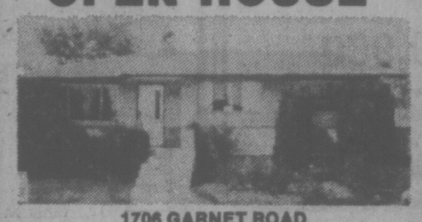

1706 GARNET ROAD
Fri. and Sat. 1:30-4:30
Lovely family home nicely maintained within walking distance of University of Victoria. Well priced at $64,900 and well worth seeing.

REALSPAN
BUD WALKER
388-6454 478-7420
PROPERTIES LTD.
6-25

WANTED TO LEASE
★ 1600 TO 2000 sq. ft. of Rental Space
FOR NATIONAL COMPANY
★ Some Parking Required
CALL
Res. 478-8118 Fred Dielman Bus. 386-6331
A. E. LePAGE
WESTERN LTD REALTOR

OPEN HOUSE SAT. 1:30-4 P.M.
5035 DELMONTE (Just off Claremont)
HORSE LOVERS — TENNIS BUFFS

1 FULL ACRE LEVEL LOT. 4 Bedroom executive split level home — excellent plan — double carport — circle drive — a tranquil country atmosphere just 10 minutes from town. Priced to sell at $97,500. MLS 17457. For further information or prior viewing call:

"THE McGREGORS"
Res. 477-3675
or
The Royal Trust Co.
384-8001 (24 hrs.)
6-25

NOW!
two offices
TO SERVE YOU

1637 FORT ST.
(JUNCTION CENTRE)
PHONE
598-5166

AND

3200 QUADRA ST.
(AT TOLMIE)
PHONE
386-8871

NEWSTEAD REALTY LTD.

MUST BE SOLD FRIDAY or SAT.

$54,900
3321 DONCASTER DRIVE
Adjacent to Cedar Hill Golf Course — Immaculate 2-bedroom home with finished guest rooms in full basement. wall-to-wall rugs, fireplace and fridge and stove included. Attractive well treed lot offering privacy. 10¼% Mortgage Available.

595-1872

SOUTH OAK BAY

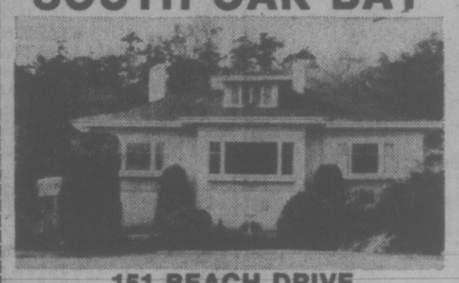

151 BEACH DRIVE
OPEN HOUSE
SAT. 2:00-5:00
Superb 4-bedroom family home on a third of an acre of beautifully treed and secluded garden in the Gonzales-Sylvan Lane area. Large living room, ideal for entertaining, with 2 fireplaces and cocktail amenities wing. Formal dining room with panelled decor and fireplace. Two of the spacious bedrooms have 4-piece en suites, the master bedroom in private upstairs wing, 3 bathrooms in all. Modern kitchen with sliding glass doors to small sun balcony. An immaculate executive residence with true seclusion. Offered at $125,000.

RESIDENCE 598-1420 TED WALFORD 477-1841 OFFICE

BLOCK BROS. REALTY LTD.
6-25

OPEN HOUSE
616 MT. VIEW
(OFF SOOKE RD. IN COLWOOD)
SAT. 1:30-4:00 P.M.
Immaculate condition. Only 5 years old Lovely 3 bedroom home that has so many extras to take your fancy. Full basement with rec. room. Lots of area for boats or trailers on corner lot. Priced to sell MLS. Only $59,900
GEORGE PARSONS 386-2955 OR 598-3847

COUNTRY LIVING
9 ACRES
Comfortable 4 bedroom home, spacious living room and dining room, eat-in kitchen, 3-car garage and workshop, beautiful parklike surroundings. Metchosin area. $95,000 full price. MLS 17800.
Call TED CHARTRES 386-2955 or 385-5508.

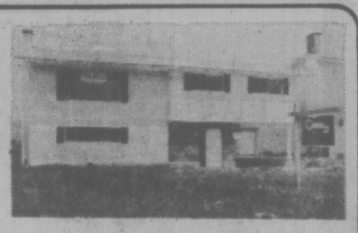

OPEN HOUSE
SAT. 1:30-4:00
1778 SENWOOD
(Off Larchwood)
A new 1,244 sq. ft. home featuring 3 bedrooms, 1½ bathrooms, 2 fireplaces, large kitchen with quality cabinets and coved counter tops, dining room. All main floor windows are double and also have screens already installed. Heavy insulation throughout. High basement ideal for development. Underground services. On dead-end street. Trades considered. $66,900.
GEORGE WALL 386-2955 or 477-0548

Century 21 REAL ESTATE
MAYFAIR REALTY
6-25

"COUNTRY ESTATE"

"VALUABLE INVESTMENT"
(PROFITABLE SUB-DIV. POTENTIAL)
This deluxe low profile ranch style custom built home with siding exterior and heavy shake roof. Located on 2.20 acres, a few of the features are as follows. . . .
- Sunken Living Room — Beamed Ceiling
- Large Billiard Room with Wet Bar
- Adjoining 2nd Rumpus Room
- 9 ft. High Basement
- Beautiful Lawns and Garden
- Double Patio

FIRM PRICE $135,000
VIEW BY APPOINTMENT ONLY
388-9172 CALL TREV 592-2550
Farmers & Merchants Trust
731 Fort Street, Victoria
6-25 *"Real Estate has a price, integrity is priceless."*

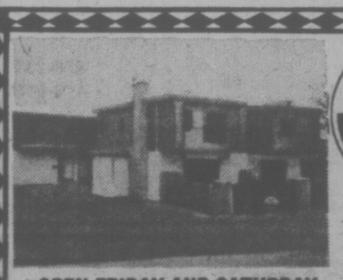

Realtor
CANADA TRUST
1537 HILLSIDE AVE.

OPEN FRIDAY AND SATURDAY
517 DALTON STREET
(off Esquimalt Rd. at 500 Block)
Unique 5-unit townhouse complex with private ownership of your own yard. Quality features include — thermopane windows, citation cabinets, fireplaces, luxurious carpets, 16 cu. foot frost-free refrigerators and "CERAVIT" smooth-top ranges. Priced from $49,900 to $53,900 with as little as 5% down.
DON JONES
595-5171 478-0868
Mobile YR8-7930

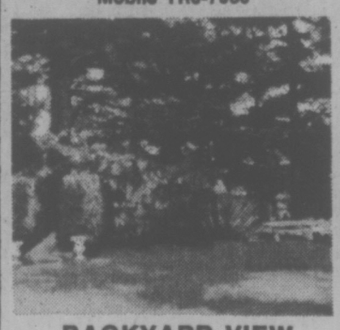

BACKYARD VIEW
See It and You Still Won't Believe It!
$79,900
867 PARKLANDS DRIVE
Heaven's half acre and that's no exaggeration! Unique 3-bedroom home with seclusion plus. You cannot see the home from the road because of the 18-foot cedar hedge. The living room window faces the fantastic backyard with its parklike atmosphere. It's unbelievable at this low asking price of $79,900. Don't miss this one, it's new on the market and won't last long so phone today!
595-5171 TOM McCLUSKEY 386-7320
595-5171 GODFREY WALLS 656-4891

OPEN SATURDAY, 2-4
$51,300

New Listing. 6-month-old townhouse. Over 1450 sq. ft., 3 bedrooms, 1½ baths, finished recreation room, 2 sundecks; lots of trees and privacy. Complex has large swimming pool and saunas. Owner transferred — possession negotiable. Follow signs off Interurban.

551 CARNATION PLACE
JEAN McMICHAEL
595-5771 477-9113

WILLOWS—OAK BAY
OPEN HOUSE
2491 MOWAT ST.
SAT., 1-4 P.M.
Lovely residence featuring large living room with fireplace — separate family dining room — electric kitchen — sparkling 4-piece bathroom — large master bedroom — lovely family room with wall-to-wall carpet (or 2 bedrooms) — full basement — double garage — recreation room. $64,900.
DICK JAMES IN ATTENDANCE
595-5171 or 592-2139

FAIRFIELD DUPLEX
$89,500
New Listing. Grand home in excellent condition converted to up-and-down duplex, 4 bedrooms upper and 3 bedrooms lower — over 1,450 sq. ft. on each floor. Main floor has ballroom-size living room, fireplace window seats, beamed ceiling, leaded glass windows, huge master bedroom with built-in desk, cupboard and drawers, very workable kitchen. Dinette, dining room and two more bedrooms, secluded sundeck and laundry room. Upper level has big living room, fireplace, built-in cupboards, window seat, dining room, kitchen and 4 bedrooms, separate entrance. This home was and is a prestige home — could easily be converted back to deluxe family home. For further details, please call:
JEAN McMICHAEL
595-5171 477-9113
6-25

Beautiful Broadmead Parade of Homes

Presented By
JEANNIE DEWHURST

OPEN FOR VIEWING SATURDAY 1:00-3:30 P.M.

941 WOODSIDE
New! Uniquely different! Exceptional 2-storey Tudor. Hand-adzed beams. Superb detailing. 4 bedrooms, 3 bathrooms. Family and games room. Easy-care lot. Now only $146,900. Worth seeing with
BARBARA LIEBENAU
384-8001 or
Res. 479-8389

4671 AMBLEWOOD
Spectacular Post and Beam! Well planned contemporary. A top builder's own residence. Beautifully bright and sunny. 2 absolutely immaculate living levels. 3 bedrooms, den, recreation room. Huge attractively landscaped lot. Good value at $139,900. ML. See it Saturday with
CONNIE REYNOLDS
384-8001 or
477-8914

988 KENTWOOD
Stunning Colonial 2-storey executive home fashioned by a builder who cares about quality. Exciting foyer with spiral staircase leading to four exceptionally large bedrooms. Separate dining room, family room and games room with fireplace. A pleasure to view at $155,000 with
JEANNIE DEWHURST 384-8001 or Res. 477-6040
"The Realtor Who Believes in Broadmead"

6-25

Camosun's Top Student

Camosun College's top student award this year went to 19-year-old Stephen Taylor of 836 Darwin.

In earning the Governor-General's Silver Medal, Taylor was judged top student because of his academic excellence, leadership qualities, activities and commitment to the college.

A recent graduate of Spectrum Secondary, Taylor has just completed his first year of Electrical-Electronics Technology with an A standing.

He will complete the program at BCIT starting this fall.

AWARDS MADE AT ST. MARGARET'S

The awards ceremonies at St. Margaret's independent girls' school were held Saturday in the new gym, officially opened earlier that-day.

The Robertson Salve awrad to the girl in her final year who most exemplifies the school's motto — Service with Love — was shared by Pamela Alexis and Vesta Lohrasb.

The Molson Cup Cup to the top student in Grade 12 went to Patricia Kho. Second place Flett Cup was awarded to Alice Wong.

Five students were named on the honor roll for high academic standing — Pamelt Alexis, Julia Cheng, Leslie Fitch, Patricia Kho and Alice Wong.

The senior school cup for over-all endeavor in academics, sports and extra curricular activities was awarded to Marianne Kowalchuk.

The Margaret Barton scholarship and pin for academic standing, citizenship, endeavor and school spirit went to Christina Basman.

The senior school sportsmanship awards went to Cathy Hele and Pauline Wong.

DISPLAY REAL ESTATE

Pages

CLASSIFIED REAL ESTATE

280 Acreage for Sale and Wanted
240 Business Opportunities
241 Business Opportunities Wanted
247 Commercial or Industrial Properties
258 Condominiums and Townhouses
253 Country Homes and Properties
270 Exchange Real Estate
290 Farms for Sale and Wanted
283 Garages for Sale, Rent, Wanted
293 Gulf Island Properties
250 Houses for Sale
255 Houses Wanted to Buy
295 Listings Cancelled
258 Listings Wanted
271 Lots for Sale
294 Mainland and Out-Of-Province Properties
273 Property for Sale
274 Property Wanted
244 Revenue Property
245 Revenue Properties Wanted
285 Up-Island Properties
256 Waterfront Properties

See 3rd Section of This Newspaper

CENTRAL SAANICH
.37 ACRE
Attractive 3-bedroom home on large lot with country atmosphere. Full high basement with recreation room. View of James Island. On sewer and city water. Greenhouse and well for garden irrigation.
FULL PRICE $69,900
For appointment to view phone
IAN RUDIAK
477-9336 or 386-3271
ARTHUR E. HAYNES LTD.

OPEN HOUSE — SAT. 1:30-4:00
4362 TORQUAY DRIVE
Immediate possession. Must be sold. Only $54,900. Large bright kitchen, separate dining room (built-in buffet), living room with fireplace, 2 bedrooms up and one down. Many other features. See this before you buy! Good area!
MARIAN HAMILTON AND STAN EAKIN
385-7761 Anytime
D. F. Hanley Agencies Ltd.
6-25

1014 FALMOUTH RD.
OPEN HOUSE SAT. 1:30-4:30
$48,500
Value for your money. The door is open for your inspection of these brand new 3-B.R. townhouses. Quality carpeting, appliances and finish. Your private yard (front and rear) — well landscaped, screened and fenced. Parking for two vehicles. Come and see for yourself. Only two left to choose from.

W. A. FREBOLD REAL ESTATE
386-7414 24 Hrs.

Villa Royale
964 Heywood Avenue
(Leasehold Interest)
Overlooking Beacon Hill Park, lovely 1 and 2-bedroom suites. Ideal retirement amenities — sauna, swirlpool, roof lounge and workshop. Excellent financing available.
STARTING AT $26,000
CALL LORETTA HOGARTH 592-2407
Open to View — Mon. to Sat.
1:30-4:30 Except Holidays
WHYTE & GOWER
Oak Bay Properties Ltd.
Victoria's Leading Condominium Brokers
6-25

SOUTH OAK BAY

2250 CENTRAL AVENUE
OPEN HOUSE SAT. 2-5
A delightful and intriguing 2-bedroom home. Large dining room, living room with fireplace, and a truly charming kitchen. 50x165 full fenced garden. All reasonable offers will be presented.
TED WALFORD
Office 477-1841
Residence 598-1420
BLOCK BROS. REALTY
6-25

ENJOY THE OCEAN!
★ Freighter Watching ★ Cruise Ships
★ Sail Boats ★ Our Marguerite
9 LUXURY 2-BEDROOM STRATA-TITLE SUITES
1—3-Bedroom Suite
★ Glassed-In Balconies ★ 6 Deluxe Appliances
★ 2 Four-Piece Bathrooms ★ Carpets By Jordans
WOOD BURNING FIREPLACES
The Commodore
141—BUSHBY ST.
(½ Block Off Dallas Road at Rose Bay)
OPEN HOUSE DAILY
(Except Sunday)
1:30-5:00
For Viewing at Other Times
GRAY LAITE — 656-5267
SID HASLAM — 477-1994
OFFICE — 382-9191
DISPLAY SUITE — 382-2226
MLS
the Permanent
6-25

OPEN HOUSE
Sat. 1 - 4:30 P.M.
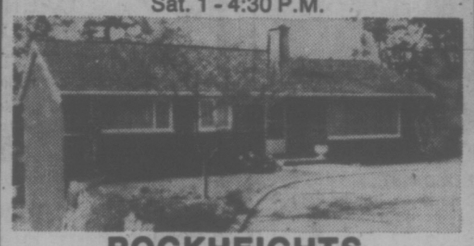
ROCKHEIGHTS
816 ELRICK
An immaculate home for the discriminating buyer — consisting of 1150 sq. ft., 2 large bedrooms, master with en suite, living room and dining area with feature fireplace, hot water heat, large private sundeck overlooking Gorge Vale Golf Course. Circular driveway and extra parking, shake roof, full basement ready for development. Asking $65,900 with good financing available. New MLS. Call
DON OAKES 478-4334
or
ALEX SIEBEN 478-8635
B.C. LAND OR INSURANCE AGENCY LTD.
478-5588
6-25

OPEN HOUSE
SATURDAY 1-4 P.M.
SUITE 109—ROYAL WOODS
1005 McKENZIE AVE.
We are proud to invite you to inspect this lovely apartment home in this well-received Royal Woods complex. This two-bedroom deluxe home situated on main floor with corner location. Has three balconies and offers lots of seclusion and privacy. MLS 17855
ASKING $52,900
PEPE BROWNE in attendance
Also Open:
1730 & 1734 SCHELLENBERG PL.
(Off Torquay at Kenmore)
Two deluxe executive type family homes with full basements and lots of extras.
$81,900 and $87,500
Evan Williams in attendance
6-25

OPEN HOUSE
SAT. 1:30-4:30
3973 Tudor Rd. — 10 Mile Point

Brand new, over 1800 sq. ft. of luxury living. 3 bedrooms, 3 baths. Living room has floor to ceiling rock fireplace. Entrance to spacious sundeck from dining room and master B.R. — Breakfast area, spacious kitchen, oak floor entry hall, full basement, fireplace, dble. garage. Extras include thermopane windows, vacuum system, heavy cedar open beams in L.R. Deluxe fixtures, heavy cedar shake roof. ½ acre lot. Short block to sea. MLS 17452. $139,000.
JAY ROGERS
595-5171 477-4569
Realtor Canada Trust
1537 Hillside 595-5171

Investors
SYNDICATE REALTY LIMITED
620 BROUGHTON STREET 386-7721

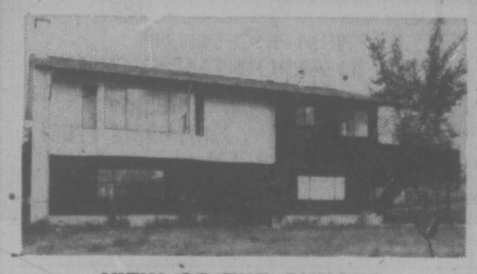
VIEW OF THE SUNSET
Have a look at this! 2 bedrooms, full high ceiling in basement. Lots of extras. You will be so delighted and surprised to find all this in one home. Come and see for yourself. MLS. $66,900
Call PHYLLIS COUTTS for more information 598-3344

FAMILY HOME NORTHRIDGE
Beautiful 3-bedroom home overlooking park (where the municipality pays the taxes). Recreation room has fireplace and sliding glass doors to patio. Looking for something different. Asking $74,900. Make an offer. MLS.
Call for private showing
BETTY McFARLAND or PHYLLIS COUTTS at 598-3344
JACK MEARS
OAK BAY REALTY LTD
6-25

Beautifully completed and completely beautiful.
WINNER OF CANADIAN YEARBOOK AWARD FOR ARCHITECTURAL DESIGN.
- NOW OFFERING PRESTIGIOUS SUITES FROM $59,000.
- SURROUNDED BY WATERFRONT AND PARK.
- SPECTACULAR VIEWS OF OLYMPIC MOUNTAINS, JUAN DE FUCA STRAIT, INNER HARBOUR AND VICTORIA SKYLINE.
- 37 IMAGINATIVE FLOOR PLANS.
- BRICK FIREPLACES
- HUGE TERRACES WITH BARBECUES.
- LANDSCAPING WITH BEAUTIFUL GARDEN PAVILION.
- THE HARBOUR CLUB - A PRIVATE GETAWAY IN THE TUDOR STYLE. (EXCLUSIVE TO LAUREL POINT RESIDENTS.)
- ALL THIS AND MORE JUST A FEW MINUTES WALK FROM DOWNTOWN.
- PLUS 7 EXCLUSIVELY DESIGNED TOWNHOUSES.

LAUREL POINT
225 BELLEVILLE
A DEVELOPMENT OF CANADIAN FREEHOLD PROPERTIES LTD.
A good dream come true.
HOURS: WEEKDAYS 1:00 - 8:00 p.m.
SAT. & SUN. 1:00 - 7:00 p.m.
PHONE 386-7752.

545 Rithet St.
(One block from Dallas between Menzies and South Turner)
arran house
We could speak in infinite detail of the location and amenities, the quality, convenience, and luxury of these homes but these are only features which you know are a minimum expectation in a modern condominium apartment. This is not just a condominium, this is a lifestyle.
SUPERB DIGNIFIED ELEGANCE
2-Bedroom Homes from $49,000
NEWSTEAD REALTY LTD. 598-5166
OPEN TO VIEW FROM 1-6 P.M.
6-25

Cowichan Must Settle RCMP Site

DUNCAN — Cowichan Valley communities will have to decide on cost sharing and a site for a new area RCMP detachment headquarters, Cowichan Valley Region Board police commission chairman Ken Paskin says.

He told the board's directors Wednesday that deputy attorney-general David Vickers has indicated the provincial government will help cover costs of construction to replace the present headquarters, which have been described as a "pig sty."

The meeting with the deputy attorney-general and police officials climaxed a year-long B.C. Police Commission study on regional policing in the Cowichan Valley.

CHILDREN RADIATION VICTIMS?

MOSCOW (AP) — Two children living in the U.S. Embassy have been evacuated to the United States after discovery of unusual blood problems, informed sources said today.

The evacuation, which occurred earlier this week, came as investigation continued into possible medical effects of microwave radiation beamed at the embassy for more than six months.

The children, whose identities were not given, lived in one wing of the 10-storey embassy. An official spokesman, while confirming the evacuation, would give no other details.

ACROSS FROM GOODACRE LAKE
IN BEACON HILL PARK

"ON THE PARK"
280 DOUGLAS
LUXURY STRATA TITLE HOMES
Spacious and elegantly appointed units individually equipped with deluxe appliances.
OPEN FOR VIEWING 12 Noon to 6 p.m. Daily Except Sunday
PRESENTED BY IAN RUDIAK OF ARTHUR E. HAYNES LTD. 383-3425
OR FOR APPOINTMENT TO VIEW CALL:
386-3271 6-19 477-9336

Starting soon in Victoria . . .
DALE CARNEGIE COURSE
in
Effective Speaking—Human Relations—Self Confidence
Memory Training—Selling Your Ideas
Overcome Worry and Tension
FOR INFORMATION SEND:
NAME: .....
ADDRESS: .....
PHONE: Bus.: ..... RES.: .....
TO V.P., BOX 514
Presented by T. W. Thorfinnson & Assoc.

SOUTH OAK BAY — $74,900
889 HAMPSHIRE
OPEN HOUSE DAILY 1:30-4:00
For Sale by Owner — this three-bedroom Heritage Home with living room and dining room featuring carved sandstone fireplace, beamed ceilings, inlaid oak floors, updated kitchen and bathroom, finished rec room in basement. All 1,710 sq. ft. in immaculate condition. (Courtesy to Realtors.)
592-7685

OPEN HOUSE
SAT. 1:30-4:30

3 Quality built Hucker Homes on Halliday Place & Tyndall Ave. (between San Juan & Hillcrest). All are three bedroom (ensuite), dining room, sundeck, large family kitchen, carport, R.I. plumbing in lower level. Come view these lovely homes with:
386-3231 WILF WEICKER 598-1649
D. R. NELSON 478-1847
BLOCK BROS. REALTY LTD.
6-25

OPEN HOUSE — BY OWNER
1122 Newport
(Corner Newport and Windsor)
1:30-5:00 p.m. Sat. & Sun.
June 26 and 27
COME INSIDE
This stately character residence with 2500 sq. ft. finished living area, to view the 3 bedrooms, 2 baths, beautifully executed family room with fireplace, gracious living and dining rooms, study, full high basement. $83,900. Two extra building lots available (60x-110 each)
477-9201 or 598-1060

Chateauneuf
1149 ROCKLAND AVE.

Priced from $49,750 to $65,200
Location is a very important consideration when choosing a new home. Chateauneu's location is nearly perfect, being walking distance from downtown, yet in an area of stately homes.
You still have time to view these quality homes, but hurry, as they are selling quickly.
VIEWING TIMES:
Monday to Saturday, 1 p.m. to 6 p.m.
FARMER
Investments & Realty Ltd.
382-2134 388-9989
5-31

OPEN HOUSE
NOON TO SIX, SAT. 26, 1976
3942 LARCHWOOD
Follow the signs off McKenzie

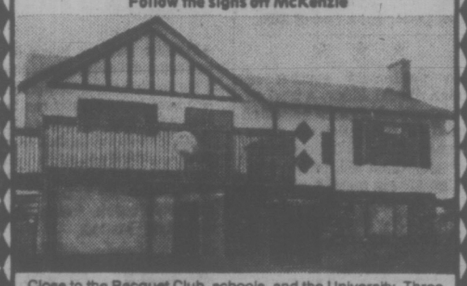

Close to the Racquet Club, schools, and the University. Three bedrooms, 2 baths, 2 fireplaces, and a finished recreation room. Come view this fine home on Saturday or call:
TERRY SMOLLETT
388-6275 Pager 729 656-5882
Realtor Canada Trust
1837 Hillside 595-5171
6-25

OPEN HOUSE
SATURDAY AND SUNDAY 1:30 P.M. - 4:30 P.M.

$25,000
Several Mobile Homes for Sale. "Double Wide" and "Single Wide" homes from $12,800 to $27,900 usually with appliances, furniture, landscaping, etc. at:
HIDDEN VALLEY, 2500 FLORENCE LAKE ROAD
(Approx. 8 miles from City Hall)
Turn North into Florence Lake Road to the Main Club House
ENQUIRIES: You may ask about the homes at "HIDDEN VALLEY" or other locations (Malahat area, Sooke) at any time at:
ADMIRAL HOMES LTD.
2524 Douglas St. DL 1343A 386-3291
6-11

OPEN HOUSE
SAT. 1:30-4:30
1040 HOLLY PARK DR. (Brentwood)

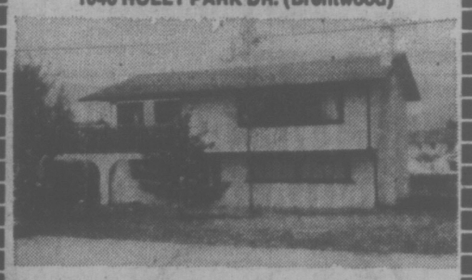

4-bedroom, 2½-year-old beauty tucked away on a quiet cul-de-sac, free from the city cares, close to two marinas and the Brentwood ferries. Come out and enjoy the view of the Malahat from the sundeck. $63,900.
CLIFF HASLAM
386-3231 598-4430
BLOCK BROS. REALTY LTD.
6-25

EVERGREEN HILL
1188 YATES STREET

OPEN TO VIEW DAILY
1:30 TO 5 P.M.
Large two-bedroom, two-bathroom suites, with large kitchens, and loads of storage closets. Within walking distance of city centre.
Priced from $41,000 to $46,000. Only 12 suites left. Stop by and view the excellent design of this quality development.
REALSPAN
388-6454
PROPERTIES LTD.
6-12

MUST BE SOLD

OPEN HOUSE
661 Vanalman 1 P.M. - 4:30 P.M.
Friday and Saturday
WATCH THE SALMON
Yes, the salmon do go up this creek to the backyard of this home, on the annual spawning run. This home has been reduced in price for a quick sale. 2275 sq. ft. of finished area, 2 complete bathrooms plus sauna bath, 4 bedrooms, 2 fireplaces. Huge stone FP in basement rec room. 17-ft. living room. Sep. dining room. Built-in kitchen. Lovely large cement sundeck over garage. Just a most livable family home. 89x110 acreage lot bounded by Colquitz Creek. This home reduced to $69,700 from $79,600. Owner must sell before school starts in Sept. All offers considered. MLS. Call
386-6331 LEN LEDOUX 382-9952
6-24
A.E. LePAGE

OPEN HOUSE — SAT. 1:30-4:30
SIMPSONS-SEARS AREA
3210 WETHERBY RD.
(Directions: Shelbourne to McRae to Wetherby)

NEW ON MARKET!
Convenient Area! 2 bedroom "top condition" home on landscaped treed lot. Family size kitchen, separate dining room. Extra bedroom and beautiful rec room downstairs. Nice garden, convenient to Hillside Mall. Located on QUIET residential street. WELL PRICED AT $57,900 FOR QUICK SALE! MLS 17959. For info or appointment for prior viewing CALL: GEORGE GREEN at 385-3435 or 477-4651
P.R. BROWN & SONS
763 Fort St. 6-24

Advertising serves by informing.
CANADIAN ADVERTISING ADVISORY BOARD

OPEN HOUSE
1629 Christmas Avenue
(Off Shelbourne St.)
SAT. 1:30-4:30

High among the oaks! Brand New! 3 bedrooms plus the brightest basement ready for development. $66,900.
385-7721 Cliff Salmond 477-3626

ROOM TO BREATHE

179 ATKINS ROAD
Situated in a quiet, peaceful setting only 15 minutes from town. Almost ½ acre with horses looking over the fence at you. Bright basement is designed for a 1-bedroom suite plus a 24 ft. rumpus room. Beam ceilings in the picturesque living room. MLS 15895. Priced at $79,900.
385-7721 Cliff Salmond 477-3626
GARDNER REALTY LTD.
6-25

"A JOY TO BEHOLD!"

OPEN HOUSE
SAT. 1:30 to 4
1267 TRACKSELL
Just off Blenkinsop

- Picture lot 61x137
- 3 bedrooms, 1½ baths
- Secluded patio
- 9¼% mortgage
- Quiet cul-de-sac
- Immaculately maintained
- Well priced — $63,900
- 2nd mortgage available at 12%

For prior viewing of this new MLS (18029) listing CALL ME!!
SPENCER LEE
595-5171 Mobile JL3 8660 477-3593
Realtor Canada Trust
1537 Hillside 595-5171

UNIVERSITY PARK TERRACE

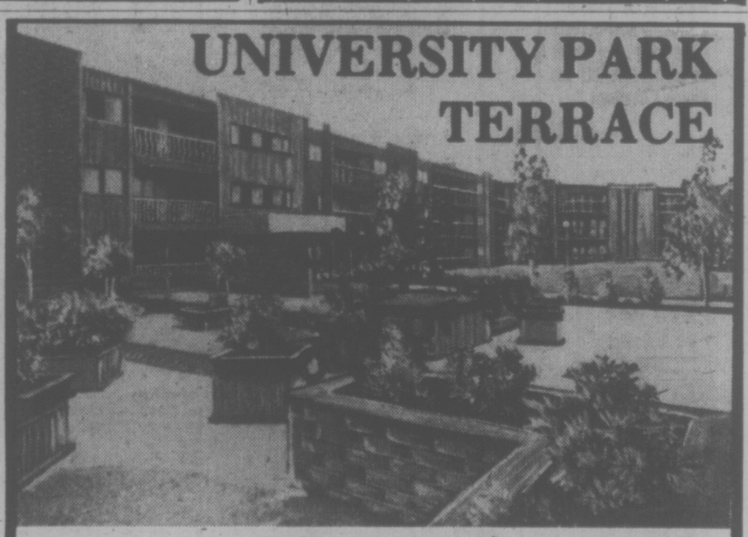

Spacious Rooms
Fully Carpeted
All Appliances
Garburator
2 Bedrooms have a Built-in laundry area
Private Balcony
Sauna Room
Whirlpool
Exercise Room
Billiard Room
Party Room
Bike Room
Reading Rooms
Underground Parking
Resident Managers
Excellent Location

1870 McKenzie Road
at Gordon Head
OPEN 1 p.m. to 6 p.m.
1-Bedroom Suite from $29,900
2-Bedroom Suites from $41,500
Only One 1-Bedroom and Two 2-Bedrooms Left!!
$1500 Down to Qualified Purchasers
For special appointment to view, call
KENNETH MILLAR
384-4630 382-6048
for further information, call 477-8549
HOSTESSES ON DUTY 7 DAYS A WEEK
from 1 p.m. to 6 p.m.
Diversified Holdings Ltd.
6-18

Five-Year Terms for Two Armed Robbers

Penitentiary terms of five years each were imposed in county court Thursday on two men found guilty by a jury last week of armed robbery in Saanich more than a year ago.

They were William Wallace Woods and William Harold Mack, both 27, who were arrested after Valu-Way grocery store, 101 West Burnside, was robbed of an unstated sum of money, April 2, 1975.

Mack was also sentenced to six months, concurrent, when he pleaded guilty to a charge of escaping lawful custody by walking away from William Head medium security prison March 16, 1975.

The men appeared before Judge E. J. C. Stewart, who assured them that pre-sentence "submissions of counsel have been of considerable benefit, whether or not you think so when I tell you what the disposition is."

Counsel spoke at length on behalf of each man, citing the use of drugs as a contributing factor to their behavior, and the fact that Mack had spent a total of seven months and five days in custody awaiting trial on the robbery charge.

Dean Wilson, representing Mack, and Robert Johnston, for Woods, drew the court's attention to the absence of drug treatment facilities for prisoners committed to or coming out of federal prisons, and suggested in that case the sentence be short enough to allow it to be served in a provincial institution.

Stewart commented it was "unfortunate, sad," that rehabilitative processes did not occur in the federal corrections system, but agreed that self-rehabilitation must come through a corrections system.

He struck out at the offence itself:

"These lightning raids on corner stores are all too common," he said. "They are easy, they are cowardly and they are potentially dangerous, and the victim is usually a very defenceless person."

Both the prisoners demonstrated an incapacity to cope with society and chose to take this out on society, leading Stewart to conclude that a substantial sentence was required to deter them from a future offence, and hopefully to deter others.

"When I came in I was thinking of a more substantial sentence than the one I intend to impose," the judge said. He said he took into account the time served by Mack awaiting trial.

Woods had been employed, had worked with retarded children, taught weight-lifting and was not living on public funds when the offence occurred. He had worked in the Damien Society for drug reform and was now engaged to be married, court was told.

Crown counsel Dwight Whitson said there was no doubt the relationship of the two accused to drugs was a cause of their criminal behavior.

During one of his parole periods, in 1972, Mack had worked at Pacific Centre with emotionally disturbed children, a role he found rewarding, the lawyer said.

CITY OF VICTORIA
NOTICE

Effective July 2, 1976 all penalties relating to infractions of various City of Victoria By-laws are to be paid at the City Hall, No. 1 Centennial Square, Victoria, B.C. Examples of penalties to be paid at the above location are Parking Infractions, including Parking Meter Tickets, and Animal Control Infractions. Office hours are from 8:30 a.m. to 4:30 p.m., Monday to Friday.

Mason A. Sheldrick,
Municipal Collector.

Before the Judge

Somebody goofed Thursday and, as a result, four Income Tax Act charges of failing to file various returns were dismissed in Victoria provincial court by Judge William Ostler.

The goof occurred somewhere along the line from the federal government to a Victoria law firm whose identity was not known.

Provincial court has a regular prosecution staff, but its members do not handle a range of federal charges including narcotics matters, income tax cases, combines charges and so on. Ottawa hires Victoria lawyers to conduct those prosecutions.

Seven no-return charges laid under the Income Tax Act were called Thursday morning but no one showed up for the prosecution.

A lawyer appeared for the first person called and, even though he was advised there was no prosecutor, the lawyer asked for a remand to next week for plea.

The lawyer apparently didn't realize he might have won a dismissal — for "want" of prosecution — had he asked for it.

Of the other six cases, Ostler dismissed four charges where someone showed up on behalf of the accused company or individual. He ordered the final two "struck off the list" because no one appeared for either accused or prosecution.

Each of the seven charges contained two counts and the normal fine in such cases ranges from $25 to $50 per count. The taxpaying public therefore is out somewhere between $200 and $400 because the four dismissed charges cannot be laid again.

★ ★ ★

An order for 200 hours of community-service work, the maximum under justice-system guidelines, was part of Ostler's sentence for Neil Clinton Clarkson, 17, of 401 Gamble.

Clarkson pleaded guilty earlier to three Colwood charges — theft of a truck April 28, a break-in and theft May 24 at John Stubbs school and a break-in and theft May 25 at a motorcycle firm at 1818 Island Highway.

Ostler also put Clarkson on probation for two years and ordered him to obey an 11 p.m. curfew every day for two months.

★ ★ ★

"It seemed the thing to do" was what Douglas William Burns, 18, of 5691 Wellsview, told Saanich police after they asked him May 9 why he had used his car to push down a stop sign at Sayward and Alderley.

Prosecutor Richard Law provided the facts after Burns pleaded guilty to a Saanich charge of wilful damage. Ostler fined Burns $75, put him on probation for three months, told him to pay Saanich $25 for the damage and instructed him to surrender his driving licence for one month.

★ ★ ★

Norman Ross Fisher, 20, of 931 Inskip, was sentenced by Ostler to two months in jail while Robert Ian Brown, 18, of 612 Wilson, was fined $200 and put on probation for one year.

They had been found guilty June 16 after a trial on a charge of theft of five $10 sheets of plywood during the night of Jan. 15-16 from a building construction site at 800 Ellery in Esquimalt.

Ostler said the main reason for the difference in sentences was that Fisher was on probation in January for an earlier breach of probation.

Gary Wayne Davis, 18, no fixed address, was sentenced to four months in jail by Ostler, who said he would recommend the time be spent in a forestry camp. Davis pleaded guilty June 11 to a Colwood charge of stealing $440 June 1 from his parents' home on his first return about two weeks after he decided to move out.

★ ★ ★

Ralph Lawrence Doward, 21, HMCS Kootenay, pleaded guilty to a charge of possession of a small amount of marijuana late last Friday in Victoria and admitted a 1974 conviction in Red Deer, Alta., for possession of a narcotic. He was fined $200 by Ostler.

★ ★ ★

Catherine Elizabeth Hauswirth, 44, of 1620 Belmont, pleaded guilty to a charge of possession of marijuana laid after police found 40 marijuana plants in her residence last Friday afternoon. In her case, Ostler set a fine of $150.

★ ★ ★

In the court section of Judge Harold Alder, a trial on a Victoria charge of mischief ended in conviction of Oguz Sapmaz, 22, of 1921 Fernwood, who was fined $50, put on probation for six months and told to pay the city of Victoria $114 by Aug. 31. The charge was laid after Sapmaz kicked a chunk out of one of the two main glass doors of the Victoria police station June 14.

★ ★ ★

Two persons who pleaded guilty to separate charges of impaired driving were fined $500 each — Donald Archbold Ptolemy, 51, of 1413 Craddock, stopped June 12 in Victoria, and Wayne John Albus, 24, of 3225 Eldon, stopped Saturday in Colwood.

Saudi Arabia Buys Missiles

LEXINGTON, Mass. (AP) — The Raytheon Co. has signed a contract with Saudi Arabia to provide an improved anti-aircraft Hawk missile defence system at a cost of $1.035 billion, company officials announced.

A preliminary agreement, reached in May, called for Raytheon to provide equipment and associated maintenance, training and construction over five years.

SEE THE ALL NEW HONDA C.V.C.C.

Now in Victoria and the first on the Island. Featuring the world's cleanest burning engine without excessive emission controls, accomplished by efficient clean fuel burning. 5-speed syncromesh gear box, radial tires, beauty ring wheels, laminated wooden steering wheel matching gear shift knob, fuel gauges, and many more standard Honda features. Canada's top gas mileage car.

HONDA
CAR CENTRE
909 Yates St. 386-6707
6-2 Dealer Licence Number D846A 5-2

One of a kind
Bolens Mulching Mower

• Exclusive Mulching Mower design cuts and re-cuts the grass into a fine mulch that disappears down into your lawn • No clippings to rake • No bag to empty • No thatch build-up • Helps keep lawn green . . . naturally • Less fertilizing necessary • No discharge chute — trim with both sides of mower • Adjustable, folding handle • Safety interlock system

FMC Consumer Products

Victoria Lawnmower Hospital
834 Johnson St.
Alf Becker & Sons
2981 Tillicum St.
Ken Praising Equipment
800 Goldstream
Sidney Rentals Ltd.
9773—5th St.

$1.20 won't BUY a Patio Set

but it can SELL one!

Patio furniture is high on the list of wanted items in Victoria homes. If yours has to GO because of lack of space, or because you've replaced it with new, then sell it now, through Classified. You'll get full dollar value for it . . . AND FAST!

To qualify for this rate, ads must be of a private nature.

$1.20 FOR TEN WORDS
One insertion in BOTH
Victoria's daily newspapers!

PHONE 386-2121
Monday through Saturday 8 a.m. to 6 p.m.
Classified Advertising Dept.

Victoria's Two Daily Newspapers
THE DAILY COLONIST and VICTORIA TIMES

Yep . . . that's us, folks!!!

We're as proud as punch to be on the May 1976 cover of B.C. Business Magazine. We hope that you will come and look us over during our CARPET & APPLIANCE SALE

"It's not very often one gets the recognition as given in the B.C. Business Magazine, and we at McDonald Supply (Van. Island) Ltd., are proud to be partners in this out standing company."
—Bill Mayzes

BILL MAYZES
PRESIDENT
McDonald Supply (Van. Island) Ltd.

BARRY BELL

KEN MAYZES

McDONALD SUPPLY LTD
& VICTORIA'S CARPET & APPLIANCE CENTRE
FOOD DEAL COUNTRY
Our Motto: "You MUST Be Satisfied"
370 GORGE RD. EAST 386-6745

SUMMER BARGAINS
JUNE 25-29
FROM THE STORE WITH MORE FOR YOUR GARDEN

DIAZINON
8-oz. bottle, reg. 2.98 ..... 2.19

DELUXE SHRUB TRIMMER
Black & Decker No. 8124
16" double edge, reg. 39.80
NOW ONLY 29.99

LAWN EDGER TRIMMER
Black & Decker No. 8124-04
Reg. 39.95 31.99

ROTATING SPRINKLER
50' square
Reg. 5.75 ..... 4.29

BEDDING PLANT CLEARANCE
Flowers and Vegetables
49¢ tray
While They Last

SUMMER SHOW
of the
Victoria Horticultural Society
FIRST UNITED CHURCH HALL
932 BALMORAL
Friday — June 25
2 p.m.-10 p.m.
Saturday — June 26
10 a.m.-9 p.m.
Drop by and see the beautiful floral displays!

FERTILIZER SALE
STEER MANURE 40-lb. bag 1.49
POULTRY MANURE (Westmont) 40-lb. bag ... 1.49
VALGANIC 5-4-0 40-lb. bag, reg. 6.75 ..... 4.49
UPLANDS SPECIAL 10-4-7, 40-lb. bag, reg. 6.95 ..... 4.69
10-6-4 40-lb. bag Reg. 6.50 ..... 4.29
6-8-6 40-lb. bag, reg. 5.90 ..... 4.79
ALGIFEED AND MAXICROP LIQUID SEAWEED
20% OFF

Buckerfield's LIMITED
'the growing people'
VICTORIA STORE
506 PANDORA
Personal Shopping
Lots of Free Parking
6-25

GOOD NEWS!
STATION WAGON SALE

NEW 1976 PLYMOUTH COLT 4-DOOR WAGON

$121 DOWN
$121 FOR
48 MONTHS — or
$4292
SALE PRICE

1600 c.c. motor, 4-speed transmission, electric defogger, custom radio, whitewalls. Stock No. 9546.

NEW 1976 PLYMOUTH FURY 4-DOOR WAGON

$170 DOWN
$170 FOR
48 MONTHS — or
$5991
SALE PRICE

360 V8 motor, automatic, power steering, power brakes, electric defogger, custom radio, whitewalls, wheel covers. Stock No. 4051.

NEW 1976 PLYMOUTH VOLARE
Premier 4-Door Wagon

$178 DOWN
$178 FOR
48 MONTHS — or
$6292
SALE PRICE

225 c.c. 6-cylinder motor, automatic, power steering, power brakes, electric heated rear defogger, custom radio, roof rack, whitewalls, deluxe wheel covers. Stock No. 2315

DEMO. 1976 PLYMOUTH GRAN FURY
9-Passenger Wagon

$208 DOWN
$208 FOR
48 MONTHS — or
$7385
SALE PRICE

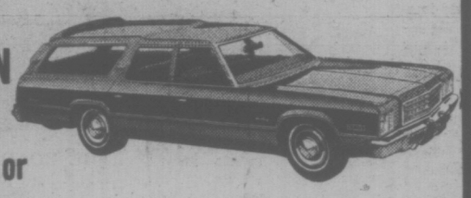

360 V8 motor, automatic, power steering, power brakes, factory air conditioning, roof rack, custom radio, whitewalls, wheel covers. Stock No. 5513

DEMO. 1976 CHRYSLER TOWN AND COUNTRY
9-Passenger Wagon

$251 DOWN
$251 FOR
48 MONTHS — or
$8887
SALE PRICE

440 V8 motor, automatic, fully power equipped, light trailer towing package, AM/FM radio/tape deck. Stock No. 8053

USED WAGONS

PONTIAC '69
Safari Station Wagon
V8 motor, automatic, power steering, power brakes, custom radio.
Stock No. 21831
$1991 SALE PRICE
No Down Payment $73 For 36 Months

PLYMOUTH '71
Fury Station Wagon
V8 motor, automatic, power steering, power brakes, custom radio.
Stock No. 60661
$2481 SALE PRICE
No Down Payment $90 For 36 Months

DATSUN '72
510 Station Wagon
4-cylinder, automatic, custom radio.
Stock No. 87741
$2692 SALE PRICE
No Down Payment $98 For 36 Months

VOLKSWAGEN '73
Station Wagon
4-cylinder, 4-speed, radio.
Stock No. 85821
$2893 SALE PRICE
No Down Payment $105 For 36 Months

CHRYSLER '73
Town & Country Station Wagon
Fully equipped with factory air.
Stock No. 22441
$4995 SALE PRICE
No Down Payment $145 For 48 Months

DODGE '74
Crestwood Station Wagon
Fully equipped with factory air.
Stock No. 22211
$4995 SALE PRICE
No Down Payment $145 For 48 Months

MERCURY '75
Bobcat Station Wagon
4-cylinder, automatic, roof rack, woodgrain.
Stock No. 61571
$4495 SALE PRICE
No Down Payment $131 For 48 Months

PLYMOUTH '75
Suburban Station Wagon
V8 motor, automatic, power steering, power brakes, custom radio.
Stock No. 8914
$5395 SALE PRICE
No Down Payment $157 For 48 Months

PLYMOUTH '75
Fury Station Wagon
V8 motor, automatic, power steering, power brakes, radio.
Stock No. 8567
$4995 SALE PRICE
No Down Payment $145 For 48 Months

6-25

ALL MAKES — ALL MODELS

These Used Cars Are
CITY TESTED!
INSPECTED BY
DIAGNOSTIC CLINIC
AND CARRY 2-YEAR
G.W. WARRANTY!

ALL PAYMENTS QUOTED
BANK FINANCE
AT 13.5% ANNUAL RATE

WIDE OPEN
WEEKDAYS
'TIL
9:00 P.M.
SATURDAYS
'TIL
6:00 P.M.

USED CARS!

DODGE '68
Dart Sedan
V8 motor, automatic.
Stock No. 21521
$1991 SALE PRICE
No Down Payment $73 For 36 Months

PLYMOUTH '68
Belvedere 2-Door Hardtop
V8 motor, automatic.
Stock No. 22061
$1991 SALE PRICE
No Down Payment $73 For 36 Months

PONTIAC '69
Laurentian Sedan
V8 automatic.
Stock No. 85891
$1892 SALE PRICE
No Down Payment $69 For 36 Months

PLYMOUTH '69
Fury 2-Door Hardtop
V8 motor, automatic, power steering, power brakes.
Stock No. 83001
$1789 SALE PRICE
No Down Payment $65 For 36 Months

AMC '70
Hornet 2-Door Sedan
6-cylinder, automatic, power steering.
Stock No. 20461
$1789 SALE PRICE
No Down Payment $65 For 36 Months

MERCURY '71
Comet 2-Door
V8 motor, automatic, power steering, power brakes, radio.
Stock No. 23141
$1991 SALE PRICE
No Down Payment $73 For 36 Months

PLYMOUTH '72
Satellite Sedan
V8 motor, automatic, power steering, power brakes, radio.
Stock No. 22821
$1991 SALE PRICE
No Down Payment $73 For 36 Months

FIAT '73
4-Door Sedan
4-cylinder, 4-speed, radio.
Stock No. 88401
$1993 SALE PRICE
No Down Payment $73 For 36 Months

VOLKSWAGEN '74
Beetle
4-speed, bucket seats, radio.
Stock No. 8594
$2795 SALE PRICE
No Down Payment $81 For 48 Months

ENSIGN CHRYSLER PLYMOUTH

NEW AND USED CARS
YATES AT COOK

NEW AND USED TRUCKS
QUADRA at CALEDONIA

386-2411

(Dealer Licence) 495A

An Optimist, Despite It All . . .

By PAUL MOSS
Times Staff

Instead of selling nuclear reactors to Third World countries Canada should be concentrating on developing new forms of energy, including solar energy and wind-and-wave power, Dr. Linus Pauling told a Victoria news conference Thursday.

The famous chemist, twice winner of Nobel Prizes, who was here under the Menie Brereton lecture series sponsorship to speak at the McPherson Playhouse Thursday night, said he is opposed to the proliferation of nuclear power plants because of the dangers associated with them.

The Canadian government and nuclear experts are discussing costly means of disposing of nuclear wastes, he said, but the fact remains that no one knows how to handle them.

Pauling said despite his warnings of the prospects for civilization destroying itself through nuclear war, he basically remains an optimist.

Pauling said there seems to be a greater awareness on the part of governments and leaders that a cataclysmic nuclear war must be avoided at all costs, to the point where it is virtually impossible that it will occur "by conscious decision."

But nuclear destruction could still occur by accidental means, and he said the world powers must concentrate their efforts on regulating their stockpiles and systems so that this can't happen.

"I don't advocate getting rid of the balance of terror because I would not trust governments enough," he said. "Without nuclear weapons we surely would have a third world war far exceeding the second. It is nuclear weapons which prevent it."

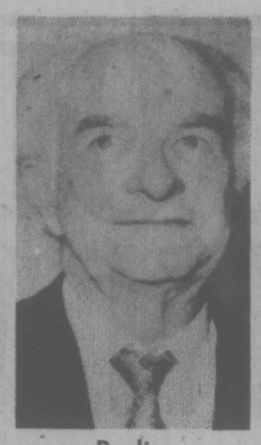

Pauling

JAZZ GREATS HONORED

By HOLLIE WEST
Washington Post

The 23rd annual Newport Jazz Festival, New York, an 11-day event this year instead of the customary ten, opens today with tributes scheduled for such luminaries as Duke Ellington, Count Basie, John Coltrane and Cannonball Adderley.

This year's fete will also feature Benny Goodman and Teddy Wilson performing with the Jazz Interactions All-Stars.

A unique pairing will have Tony Bennett singing with the Bill Evans Trio, a striking performer combination that has only been heard on a record released in 1975.

There will also be a reunion of saxophonists Lee Konitz and Warne Marsh, who came into prominence in the 1940s while playing with Lennie Tristano.

More pure jazz than commercial music will be performed this year than in 1975.

And two jazz notables, trumpeter Cootie Williams and guitarist Tal Farlow, will come out of retirement for the festival.

Williams, a member of the Duke Ellington orchestra for more than 20 years, will participate in the second part of a four-concert tribute to Ellington.

The Ellington Saga will feature performances by the New York Jazz Repertory Company of the maestro's music from the 1920s, 1930s and 1940s and the Black, Brown and Beige Suite.

Several Newport events will be held in New Jersey — a first since the festival has moved to New York five years ago.

One of the New Jersey concerts will be a salute to Count Basie. The Basie Orchestra will also hold a reunion with some of its members from the 1950s at a Carnegie Hall concert and play a dance at Roseland Ballroom.

WE DRAW THE LINE
where you want it. Ruled forms redrawn accurately or photo-copied exactly from your sample. Speedy printing service, too.
IDEALETTER SERVICES LTD.
2331 Government St. near Bay. — 382-8296

people

THE ROAD to happiness — and employment — could lead anywhere. And, that's exactly where 16-year-old Wayne Deplonty of Cornwall, Ont., is heading. Deplonty says all he wants is a job and he's willing to go from coast-to-coast in no particular direction to get one.

How Now, Electric Cow

ROSEVILLE, CALIF. — It doesn't give milk or provide steaks, but **Richard Glaser** believes his electric cow is better than a real one.

Glaser said his mechanical animated cow, powered by batteries and driven like a tractor, can move faster in all directions than real cows and does a better job training horses to work around cattle.

He said real cattle used to train horses are expensive to feed and they tire after about 30 days of being chased around a corral by a horse.

Glaser, who operates a saddle shop and is the local dealer for the mechanical cows, said they cost $3,395.

Widow Misses Payment Tombstone Repossessed

QUINCY, Mass. — It used to be resurrection men who haunted graveyards in the middle of the night. Now, in this community, it's repossession men. It wasn't a body they were after, however. It was the tombstone marking **Art Aldridge's** grave. Aldridge's widow had missed a couple of payments on the marble slab, so the company took it back.

AGASSIZ — It was kind of cold and kind of damp and not at all nice for a day in late June. So, **Theodore Steele** changed his plans. He had planned to take it on the lam from the medium security prison here but, after a few hours in the soggy bush, Steele, 41, a lifer who has spent the last 22 years in jail was knocking at the big iron gate wanting back in where it was nice and warm and dry.

PARIS — Writer **Lewis Mumford** Thursday was awarded the Cino del Duca prize which brings with it $35,000. The largest cash literary prize in Europe, it is awarded "to recompense and make better known the author whose works in science or literature constitute a message of modern humanism." In 1974 the prize was awarded to dissident Soviet scientist **Andrei Sakharov.**

NAMPA, Idaho — The Pat **Boone Family's** appearance at the Snake River stampede may be one of the "last roundups" for the singing family. Boone said that the July 13-17 performance with his wife and daughters will begin a wind-down of their career in live entertainment. "My travelling days with the family are dwindling," Boone said. "Two of my daughters are married, and they should be spending more time at home."

LONDON — A young woman teacher who gagged two students with their own socks to stop them chattering in class has been reprimanded by local education authorities. The teacher put socks in the mouths of the boys, aged nine and 10, for 1½ hours during a mathematics class. A local council spokesman said Thursday the teacher has apologized for what he called "an error of judgment which she now regrets."

BAINS-LES-BAINS, France — Police have found a 37-year-old housewife who hid in a forest and lived off berries, herbs and spring water for more than five weeks after a quarrel with her husband. Police said they discovered **Yvonne Guernot** hiding behind a bush in a forest near this eastern French town after she had been spotted by a young boy. Mrs. Guernot was taken to hospital but her condition was not serious.

LONDON — Real estate agent **Mike Morgan** waved one bare foot towards passer-bys at Waterloo station for more than two hours Thursday but it didn't work. Ten years ago he and fellow British sailor **Sam Suter,** serving together aboard the HMS Chichester in Hong Kong, had vowed to meet Thursday. To help them remember, they both had Waterloo, 24th June, 1976, tattooed on their right foot. Mike was disappointed but was spotted by and had a few beers with another old English shipmate from the Chichester. As for Sam, Mike speculated that "perhaps his wife wouldn't let him come. I don't see how Sam could have forgotten unless he lost his foot."

Roman Catholic Diocese of Victoria

Bishop Remi J. De Roo cordially invites all Catholics to participate in the Eucharistic Congress Celebration to be held in Memorial Arena, 1925 Blanshard, in Victoria on Sunday, June 27, 1976.

The Celebration will begin with a procession at 1:00 p.m. Mass will be concelebrated by Bishop De Roo and priests of the diocese. Bishop W. Emmett Doyle of Nelson will be the guest homilist.

Sunday Mass programs for this day will be rescheduled in most parishes. For the convenience of visitors to the diocese and those who are unable to attend the Congress Celebration, Masses will be held on Saturday, June 26 as follows: St. Andrew's Cathedral 5:00 p.m.; St. Patrick's 7:00 p.m.; Our Lady of the Rosary 7:00 p.m.; St. Joseph's 5:00 p.m.; Sacred Heart 7:30 p.m. On Sunday, June 27 Masses will be held at St. Andrew's at 8:00 a.m., Our Lady of the Rosary 8:30 a.m. and St. Patricks 8:00 a.m. and 5:00 p.m.

ATTENTION MOTORISTS
The Motor Vehicle Inspection Station in Victoria will be closed for maintenance:
From: July 5, 1976
To: July 23, 1976
Inclusive

$1.20 won't BUY a truck

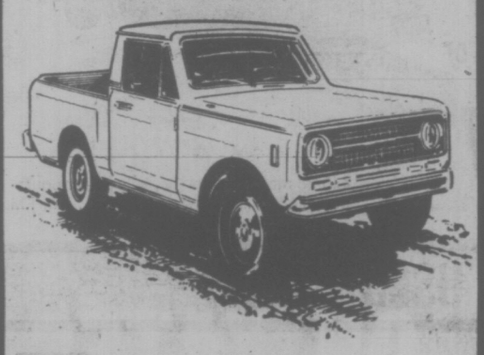

but it can SELL one!

Trucks move fast once they appear in the "For Sale" Classified Ads in this paper. There is always a buyer waiting for a good, used truck. Place your ad and SEE how many calls you'll get. It's the ONLY way to sell!

$1.20 FOR TEN WORDS
One insertion in BOTH Victoria's daily newspapers!

PHONE 386-2121
Monday through Saturday 8 a.m. to 6 p.m.
Classified Advertising Dept.

Victoria's Two Daily Newspapers
THE DAILY COLONIST and VICTORIA TIMES

The Pop Shoppe
NOW OPEN
at
340 MARIGOLD RD.
(West Burnside & Marigold Rds.)
HOURS: Mon.-Fri. 10 a.m.-7 p.m.
Sat. 10 a.m.-6 p.m.
Sun. 1 p.m.-6 p.m.
6-20

WINDSOR PLYWOOD
WINDSOR
THE PLYWOOD PEOPLE
INVENTORY CLEARANCE
Sale
10% OFF
SATURDAY — SUNDAY (KEATING ONLY)
MONDAY
REGULAR LOW PRICES
SAVE A FAT 10% ON EVERYTHING IN STOCK

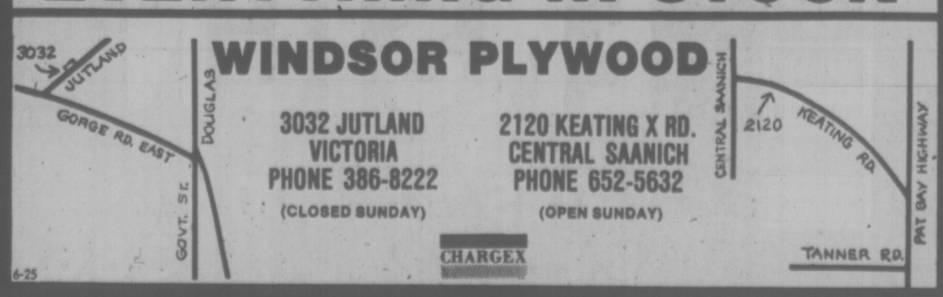

Alternative to Ice Circuses

By AUDREY JOHNSON
Times Staff

An introductory note on Canada Ice Dance Theatres' program, Explorations, tells us that we are about to see "a series of performances considering figure skating as a performing art."

But could anyone having seen such as Toller Cranston perform with the Toronto Symphony, for example, doubt for a moment that figure skating is an art equal in grace, skill and musical responsiveness to ballet?

Or at least potentially so, given the right opportunity, direction and training.

At Victoria Racquet Club's curling rink Thursday — and to be repeated tonight and Saturday — an interested audience was shown what can be done along these lines in only three weeks.

Canada Ice Dance Theatre is a new organization dedicated to the creation of a new professional outlet for figure skaters. Its directors are Ronald J. Vincent (artistic head), Mary Rose Thacker Temple (company manager), Frank C. Nowosad, Ray T. Bryant and Rothero Thacker.

The program being presented at the Racquet Club is the result of a workshop held this month there, and attended by skaters from various parts of the continent, amateur and professional, who underwent dramatic, dance and skating instruction and coaching.

The hour-long performance presents five "ballets" choreographed to music of Stravinsky, Vivaldi, Bartok and Rachmaninoff, and though technically uneven, offers moments of considerable beauty and here and there a delectable highlight, such as solos by Marjorie Borne and Bradley.

Certainly the performance as a whole is enough to conjur up visions of a Giselle, a Firebird or a Romeo and Juliet on ice. There is a long way to go before a sufficiently large and expert company is ready, but Canada Ice Dance Theatre has pointed the way and indicated an alternative to the usual circus on ice, and for that they deserve every support.

NDP FILM NIGHTS

The first of a series of educational film nights sponsored by the Victoria NDP will be held Wednesday at the Belfry, corner of Fernwood and Gladstone.

Two films will be shown: Chile: Guns and Poems, about the events connected with the military coup which overthrew Salvadore Allende's Popular Unity government in September, 1973. The second film, That's the Price, offers two points of view about what happened when an American corporation came to two small mining towns in the East Kootenay region of B.C. with a contract for millions of tons of coking coal for steel mills in Japan.

Films start at 8:30 p.m. Admission is by donation.

FRENCH WALKOUT SPREADS AT CBC

MONTREAL (CP) — French news writers for the CBC were off the job in support of striking network technicians Thursday, although English writers voted to remain at work, said a union official.

A union meeting was scheduled for today after the Syndicat general du cinema et de la television (SGCT) issued an order to its 100 news writers not to return to their jobs until Montreal members of the National Association of Broadcast Employees and Technicians (NABET) are ordered back to work by their union local.

The technicians have already been ordered to return to work by their national union following a court injunction issued in Quebec Superior Court.

The dispute spread to news writers when CBC management asked both its English and French writers to prepare news broadcasts for 8 a.m. EDT Thursday morning, after a few technicians showed up for work.

The English news writers complied, said SGCT President Gaetan Fortin, but 55 writers in the CBC's French service voted not to work, in order to support the Montreal local of NABET in its dispute with the national union.

Mr. Fortin said the writers would be "jeopardizing the position" of Montreal technicians if they agreed to work before the conflict is settled.

The Montreal technicians have been off the job since Monday morning, although the union reached settlement with the CBC Wednesday on a dispute involving technicians working on preparations for Olympic broadcasting.

A settlement with NABET was reached when the CBC agreed to increase the daily expense compensation given those technicians who came here specifically for the Games to $24 from $19.

The current contract between NABET and the CBC, signed in February, set the expense rate at $19 a day. The union was asking for $25.

The Montreal technicians became angered at NABET when a union meeting voted not to press for certain demands, including a bonus for bilingual workers.

Conjugal Visits Turned Down

A 50-year-old Texada Island man being held in jail because he cannot raise bail has been told by the provincial government he can't have conjugal visits with his wife.

But George Falkner, also know as Baker, says his marriage is in jeopardy because of the enforced separation and he will continue his campaign to change jail policy.

Falkner and his wife Beth Ann are among six people awaiting a preliminary hearing in October on a marijuana conspiracy charge. Baker is free on bail but Falkner has been unable to raise the $50,000 surety bail.

Earlier this month in a remand appearance he appealed to Judge William Ostler for help in obtaining conjugal visits and was told judges cannot change corrections policies.

A letter appealing to Attorney General Garde Gardom brought a response from W. R. Jack, assistant executive director for B.C. institutional services.

Jack said a major reason the branch does not allow conjugal visits to people in custody while awaiting hearing is lack of facilities at the jail. Falkner claims there is ample secure and unused facilities at the jail.

He said he has been told by one jail official that such a practice would be opposed because it would create administrative headaches.

Falkner describes his present circumstances as "in legal limbo" but points out that people awaiting hearing are innocent under law.

SHOW and TELL!

Express yourself! Buy a tee-shirt from Thrifty's Market Square. For a little bit more, we'll print your choice of picture or saying on it . . . right there, while you wait!

THRIFTY'S

MARKET SQUARE
556 JOHNSON STREET

Aviator Honored

PARIS (Reuter) — The French Aeronautics and Astronautics Association said Wednesday that aircraft manufacturer Marcel Dassault, 84, has been awarded the Daniel Guggenheim medal for his contribution to international aviation. The designer of the Mirage combat aircraft is the first Frenchman to receive the award, created in 1929.

GORGE & TILLICUM
PIZZA PATIO
382-3188
DAVE CAMPBELL - OWNER
6-18

DINING WITH A DIFFERENCE
Gay Nineties Spare Rib House
KEN PEAKER and ROLLY McINTOSH
Plays Your SING-A-LONG MUSIC
A SPARKLING ATMOSPHERE For
PERSONALIZED MUSICAL HAPPENINGS
World-Famous SPARERIBS — Full Dinner Menu
825 Burdett — CHERRY BANK HOTEL — 385-5380
2-6

SHARP
Linytron+ plus
COLOR TELEVISION
The Shea family, at Colortron, invites you to view the fabulous SHARP color television for 1976 in your home for 3 days with full return privilege. We are that sure you'll be completely satisfied. You will be conviced that the Linytront picture is the brightest, sharpest and most natural you have ever seen. We are convinced of its superior engineering and quality and we have SHARP color TVs in 14", 16" and 20" — even some with remote control.
• 20" Linytront plus SINGLE GUN picture tube with jet black stripes.
• 100% Solid State MODULAR hi-performance chassis.
• AC-3 (automatic color system) for automatic color, tint and fine tuning.
• Smartly styled walnut finished cabinet with black highlighting.
Model C2040.
WATCH THE MONTREAL OLYMPICS LIVE AND IN COLOR
Reduced Price of
548.88
On remaining stock only.
Or $21 month (36 months).
2-YEAR WARRANTY
All Sharp color TVs are guaranteed for two full years, parts and labor.
RENT
A 20" Sharp Linytront Plus by the week or month.
COLORTRON
COLOR TV—STEREO—QUAD
3180 HARRIET RD.
(Just off Burnside)
383-9113
Open Tues. to Sat.
8:30 to 5:30
TWO GENERATIONS OF SHEAS SERVING VICTORIA
ERWIN SHEA
STEVE SHEA
6-25

STARDUST
1037 VIEW ST.
Free Parking
385-1031
THE RUPTURED DUCK DISCO
No Cover Charge Mon.-Tues.-Wed.-Thurs.
MON.-SAT., 9:00-2:00 A.M.
6-7

Victoria School of
HANG GLIDING
Learn to soar like an eagle.
Phone Now for lessons.
383-4413

FOLKFEST '76
JUNE 28th
JULY 4th
11 a.m. 'til dusk
Centennial Square
Victoria, B.C.
Carling Foundation—
International Village

FOR THE BEST PEROGIES and CABBAGE ROLLS IN TOWN
Tokaj HUNGARIAN RESTAURANT Villa
6-24
1122 YATES ST. 383-4732

DINE, DANCE & HAVE FUN
at the wig & dickie with
YOUR HOST FROM LONDON, ENGLAND
EDDIE SHEAR
AND THE
"PENNY FARTHING SHOWBAND"
DELUXE BUFFET DINNER
FEATURING
English Roast Beef
—YORKSHIRE PUDDING & ROAST POTATOES
ONLY $6.50 Per Person
EVERY THURS.—FRI.—SAT.
Dinner 6:00-8:30 Cabaret from 9:00
THE WILSON MOTOR INN
850 BLANSHARD ST. 5-20 385-6787

CANADIAN MEET
Mine Rescue
COMPETITIONS
ALBERTA | BRITISH COLUMBIA | NORTHWEST TERRITORIES | NOVA SCOTIA | SASKATCHEWAN | YUKON TERRITORY
A Personal Invitation From
The Hon. T. M. Waterland
Minister of Mines and Petroleum Resources and
James T. Fyles
Deputy Minister
To Attend This Competition
SATURDAY, JUNE 26, 7:30 A.M.
BEACON HILL PARK, VICTORIA, B.C.
COMPETITORS:
Alberta—McIntyre Mines Ltd.
British Columbia—H.B. Mine
Northwest Territories—Cominco Mine Pine Point No. 2
Nova Scotia—Devco
Saskatchewan—Allan Potash Mines
Yukon—United Keno Hill
GENERAL
6-man teams will compete in Mock-Up Mining Accident.
Teams will be timed.
Event to last approximately 1 hour for each team.
SPONSORED BY THE BRITISH COLUMBIA DEPARTMENT OF MINES AND PETROLEUM RESOURCES
6-25

PLIMLEY ON YATES
ECONOMINI.
AN ANGEL ON GAS.
A BLESSING ON THE POCKET.

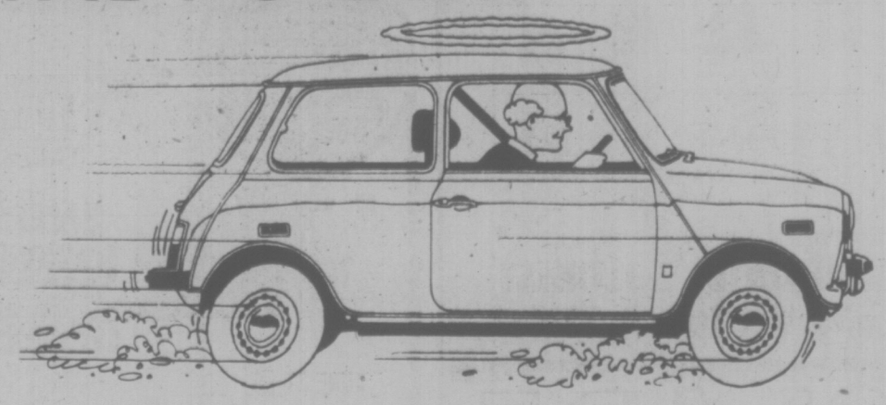

Mini has front-wheel drive to get you in and out of traffic and tiny parking spaces. It's the lowest priced new car you can buy. And very economical to own. Hallelujah. Come in and take one for a run at our place. We think you'll sing Mini's praises too.
MINI
SPECIAL LIMITED OFFER
$2999
(Only Extra is Provincial Tax and Licence)
PLIMLEY
PLIMLEY Established 1893
Now the Oldest Established Auto Firm in Western Canada
1010 YATES
BRITISH CAR CENTRE
6-13

ENTERTAINMENT GUIDE

BUTCHART GARDENS . . . GORGEOUS BLOOMS, MAGNIFICENTLY DISPLAYED. 30 acres of incredible beauty, sparkling with color . . . Romantic night lighting . . . Ross Fountains in their majestic "Ballet to the Stars" . . . Show greenhouse . . . Schizanthus Bower . . . Fascinating seed and gift shop. Restaurant and full coffee bar service. Gardens open every day 9 a.m. to 11 p.m.

NOTE: SMASHING STAGE SHOWS START THIS MONDAY, JUNE 28, 8:45 p.m. COMPLETE DETAILS WILL BE LISTED DAILY IN THIS COLUMN STARTING SUNDAY JUNE 27.

BUTCHART GARDENS FLORAL RESTAURANT—Open every day 11 a.m. to 7:30 p.m. serving delightful lunches, afternoon teas and delicious buffet suppers. Coffee bar always open.

BUTCHART GARDENS ROMANTIC NIGHT LIGHTING—As darkness takes over, a thousand hidden lights combine with the moon and stars, the hills, trees and shrubs, lakes, lily ponds and fountains, to create a fairyland, softly scented by the flowers Unusual! Grand. Indescribable! Featuring the SUNKEN GARDENS and the ROSS FOUNTAINS IN THEIR MAJESTIC "BALLET TO THE STARS."

BUTCHART GARDENS ENTERTAINMENT — The "Butchart Gardeners" Saturday and Sunday 1-3 p.m. and every evening 7-9 followed by Walt Disney Cartoons.

BUTCHART GARDENS — See them today, tomorrow or very soon!

THE OLD FORGE dancing 6 nights a week to the fabulous "Brothers Forbes and Friends," in one of Canada's largest and most luxurious night clubs. Located in the Strathcona Hotel along with their famous discotheque and restaurant. Douglas at Courtney Street, 383-7137.

DINNER DANCING TUES. thru. SAT. — Plus a Sing-Along Fri. and Sat. evenings. You'll get the finest in food and service at the very delightful King's Den Restaurant, 655 Douglas Street — overlooking Thunderbird Park. Ample free parking. We also have a special luncheon sandwich bar daily.

THE ROYAL OAK INN — In the Thatch Cabaret: Enjoy the versatile Wayne Peters and "Home Brew" playing for your dancing pleasure Thurs. to Sat. **In the Strathmore Dining Room and in the Le Cheval Room:** It's John McKenzie, the strolling troubador, playing daily and the piano stylings of Deg Degroot, nightly. Other entertainment on tap in other areas of the Inn. Please call for further information 4670 Elk Lake Dr., 658-5231.

BRITISH COLUMBIA FOREST MUSEUM — 1 mile north of Duncan on Trans-Canada Highway. This 40 acre outdoor museum includes an extensive collection of historic logging equipment and an operating 1½ mile railroad. Open daily 10 a.m. to 5 p.m., with trains running every 20 minutes. A steam locomotive operates on weekends and holidays.

SALMON FISHING — Experienced guides, large boats. Free Coffee, tackle, bait, Oak Bay Salmon Charters. 598-3366, 592-4164.

SUN TIME IS FUN TIME IN oak Bay
at the Recreation Centre
WHERE ENJOYABLE ACTIVITIES ARE AVAILABLE TO EVERYONE IN GREATER VICTORIA
7 DAYS A WEEK
COME SOON TO THE PLACE WHERE GOOD THINGS ARE HAPPENING ALL UNDER ONE ROOF!
★ SWIMMING
★ ICE SKATING
★ ROLLER SKATING
★ SOCIAL LOUNGE
FOR PROGRAM SCHEDULES AND INFORMATION PLEASE DIAL
6-25 595-SWIM
oak Bay parks and recreation

Family Style DINING
Enjoy satisfying, inexpensive dining out often—at SCOTT'S, downtown.
OPEN 24 HRS. EVERY DAY
SCOTT'S RESTAURANT
650 Yates at Douglas
6-11

DANCING SATURDAYS
ERNIE HACKET AND HIS ORCHESTRA
Playing this Saturday only in the spacious Seaview Room (the Island's finest maple floor). Be in attendance this weekend to welcome Ernie, with his sparkling piano style, to our bandstand.
instrumentalist 8:45-9:30
dancing 9:30-12:30 A.M. $6 a couple
McMorran's Table Res. 658-5224
JULY 3 HOLIDAY WEEKEND GEO. KRAELING WITH HIS ORCH. PLAYING CONTINUOUS ENGAGEMENTS ALL YEAR.
McMorran's Overlooking Cordova Bay 6-3

action-packed sexy double bill
She was sent to watch the kids, so the kids made her watch.
The Chaperone
WARNING: Completely concerned with sex. B.C Director
plus
The Zaniest Sex Blast On Wheels! ...ROLLING ALL THE WAY!
SOFT SHOULDERS SHARP CURVES
WARNING: Sex and nudity throughout. B.C. Dir.
TONIGHT!
CHAPERONE: 7 and 9:40
CURVES: 8:20
fox cinema quadra at hillside 382—3370

ESQUIMALT SPORTS CENTRE
ROLLER SKATING
Friday 7:30-10:00
Saturday 7:30-10:00
Sunday 7:30-10:00
SKATE RENTAL

PARKES Arena 3100 TILLICUM 388-6664
PUBLIC ROLLER SKATING
Friday 7:30-9:30
Sunday 7:30-9:30
5-21

THE LEONARDO DA VINCI CENTRE
195 Bay Street, Victoria
Presents
NEW FRIENDS
Final Dance of the Season
SAT., JUNE 26 — 9:00 - 1:00 A.M.

Phoenix Summer Theatre
OPENS TONIGHT AT 8
6 RMS RIV VU
by Bob Randall
Directed by John Krich
Nightly except Sunday at 8 p.m.
PHOENIX THEATRE
UVIC CAMPUS
Information and Box Office (10-3)
477-4821

HELD OVER!
3RD AND POSITIVELY FINAL WEEK . . .
'THE OTHER SIDE OF THE MOUNTAIN'
THE TRUE STORY OF JILL KINMONT
The American Olympic ski contender whose tragic fall took everything but her life, and who found the courage to live through the love of one very special man.
STARRING
MARILYN HASSETT as Jill
BEAU BRIDGES as Dick
TECHNICOLOR
OAK BAY 2 THEATRES 2196 OAK BAY AVE 598-2213
EVENINGS ONLY 7:00 and 9:00
CLOSED SUNDAY
GENERAL
ADULTS $2.50
G. AGE $1.00
STUDENTS $2.00
CHILDREN $1.00

Above all...It's a love story.
James Caan
Alan Arkin
Freebie and the Bean
. . . and look . . . it's RHODA!
Co Starring LORETTA SWIT • JACK KURSCHEN • MIKE KELLIN. Also Starring ALEX ROCCO and VALERIE HARPER. Screenplay by ROBERT KAUFMAN.
TOWNE
TODAY 1:30 P.M.

enjoy dinner dancing at HY'S new HILLSIDE INN
(formerly Little Harry's)
Enjoy the relaxing atmosphere of our beautiful newly decorated dining lounge
Music by GABBY
Open Mon. to Sat. 11:00 a.m. to 1:00 a.m.
Hillside SHOPPING CENTRE
RESERVATIONS: 595-2552
American Express

TRY IT DOWN AT THE OAK
with
Wayne Peters
and
"HOME BREW"
658-5231 for Reservations
FOOD SERVED
Open 9 a.m. to 2 a.m.
THURS.-FRI.-SAT.
The Thatch CABARET
THE ROYAL OAK INN
4680 Elk Lake Drive 6-10

In SENSURROUND The sights, sounds and actual sensations of combat. So real you can feel it.
THE MIRISCH CORPORATION PRESENTS
MIDWAY
A WALTER MIRISCH PRODUCTION
STARRING
CHARLTON HESTON • HENRY FONDA
GUEST STARS
JAMES COBURN • GLENN FORD • HAL HOLBROOK • TOSHIRO MIFUNE • ROBERT MITCHUM
ALSO STARRING ROBERT WEBBER • ED NELSON
CLIFF ROBERTSON • ROBERT WAGNER JAMES SHIGETA • CHRISTINA KOKUBO and EDWARD ALBERT
WRITTEN BY DONALD S. SANFORD • MUSIC BY JOHN WILLIAMS • DIRECTED BY JACK SMIGHT • PRODUCED BY WALTER MIRISCH
A UNIVERSAL PICTURE
TECHNICOLOR® PANAVISION®
MATURE
2ND WEEK!
CORONET 836 Yates 383 6414
SHOWTIMES:
FRIDAY: 6:40 & 9:45
SATURDAY: 1:50, 4:20, 6:40, 9:05

FOR THE FINE IN MOVIE ENTERTAINMENT
FAMOUS PLAYERS THEATRES
The coach is waiting for his next beer
The pitcher is waiting for her first bra.
The team is waiting for a miracle.
Consider the possibilities.
WALTER MATTHAU
TATUM O'NEAL
6TH WEEK!
Paramount Pictures Presents
A STANLEY R. JAFFE PRODUCTION
A MICHAEL RITCHIE FILM
"THE BAD NEWS Bears"
FRIDAY AT: 7:10 & 9:15
SATURDAY AT: 1:30, 3:20, 5:15, 7:00, 9:15
ROYAL 805 Broughton 383 9711
GENERAL
WARNING: Parents — course language throughout. — R. W. McDonald, B.C. Director.

IT STARTED OUT AS A JOY RIDE, ...IT SURE DIDN'T END THAT WAY!
MARJOE GORTNER Starring In
Also Starring LYNDA CARTER
Bobbie Jo and the Outlaw
Pray for the Devil Within Her — before it preys on you!
"THE DEVIL WITHIN HER"
GATES: 9:00 SHOW AT DUSK!
TILLICUM DRIVE-IN Burnside at Tillicum 382 7531
WARNING: Coarse language and violent throughout. — R. W. McDonald, B.C. Director.

IN PERSON! DIRECT FROM ENGLAND!
SLADE
With Special Guests: Bowser Moon
SATURDAY, JULY 3
9 to 12 P.M.
ADVANCE DANCE TICKETS NOW ON SALE AT THE OAK BAY RECREATION CENTRE:
$5 per person
MORE INFORMATION? DIAL 595-SWIM
6-25 oak Bay parks and recreation

HARPO'S
ONE WEEK ONLY
Martha
JUNE 21-26
STONE BOLT
returns
JUNE 28-JULY 3
Cover Charge: Mon.-Thurs. $1 Fri.-Sat. $2.
DOORS: 8:00 P.M.
15 Bastion Square 385-5333
CABARET

GEORGE SEGAL • GOLDIE HAWN
Once upon a time, if the rustlers didn't get you, the hustlers did.
THE DUCHESS AND THE DIRTWATER FOX
MATURE
CAPITOL 805 Yates 384 6811
FRIDAY AT: 7:10 & 9:10
Saturday at: 1:30, 3:10, 5:10, 7:10, 9:10
WARNING: Some coarse language. — R. W. McDonald, B.C. Director.

Felice's
DINING LOUNGE
Gourmet meals, eloquently served in luxury surroundings
LUNCH: MON.-FRI. 11:30-2:30
DINNER: DAILY 5:30-11:30 P.M.
1218 Wharf, Hartwig Court
enter, parking lot past wharf at bottom of Yates Street.
5-29 Reservations Please: 385-4497
watch the inner harbour over lunch, over dinner

little ITALY RISTORANTE

ITALIAN & INTERNATIONAL CUISINE

THE FOGHORN

CABARET

DANCING TO "LIGHTNING EXPRESS"

The James Bay Inn

270 GOVERNMENT STREET

3 Blocks past Parliament Bldgs.

PHONE 384-7151

6-25

The Dimensions

World's Finest Oriental Rock Band, Direct From The Tiki Hut In The International Market Place, Honolulu, Hawaii.

ALSO

TRAFALGAR

MON. through SAT.

DINNER SPECIAL

From 7-10 p.m.

8-oz. New York Steak

$7.95 Per Person

6-21

STARDUST

1037 VIEW ST.

Free Parking

385-1031

DELIGHTFULLY DIFFERENT . . .

WHERE DINING IS EXQUISITE AND A PLEASURABLE EXPERIENCE

CONSIDER OUR PRECIOUS "GIFT CERTIFICATES"

Lunch Mon.-Fri. Dinner 7 Days A Week

Shah Jahan

EAST INDIAN & INTERNATIONAL DINING

1010 Fort St. 383-1211

(Fort at Vancouver) 6-12

CANADA ICE DANCE THEATRE

presents

EXPLORATIONS

A WORKSHOP PRODUCTION

JUNE 24, 25, 26

RACQUET CLUB OF VICTORIA

3964 Gordon Head Road

ADULT $3.00 CHILDREN, OAP $2.00

FRIDAY and SATURDAY 15.95 per person

MENU GASTRONOMIQUE

SHRIMP CLAMOR

CONSUMME DOUBLE AU SHERRY

SALADE PORTUGAISE

CHATEAUBRIAND

WHOLE BAKED ALASKA FLAMBE

SPANISH COFFEE

Antonio's fine french cuisine

2 CENTENNIAL SQUARE

for reservations phone 384-7014

WATCH FOR NEXT WEEK'S MENU

6-4

RED LION INN

FAST EDDIE'S

DISCO CABARET

OPEN 6 NIGHTS A WEEK FROM 9:00

3366 DOUGLAS ST. VICTORIA, B.C.

The Big Cabaret

Featuring

NORM WATSON & "WOODSHED"

Fridays Saturdays

Dining 7-9 Dancing 9-2

2915 DOUGLAS ST. INGRAHAM HOTEL 385-6731

By the time the world's greatest detectives figure out whodunnit...you could die laughing!

NEIL SIMON'S

Murder by Death

COLUMBIA PICTURES presents A RAY STARK Production of NEIL SIMON'S "MURDER BY DEATH"

Starring (in diabolical order)

EILEEN BRENNAN · TRUMAN CAPOTE · JAMES COCO · PETER FALK · ALEC GUINNESS · ELSA LANCHESTER

DAVID NIVEN · PETER SELLERS · MAGGIE SMITH · NANCY WALKER · ESTELLE WINWOOD

Music by DAVE GRUSIN · Production Designer STEPHEN GRIMES · Written by NEIL SIMON · Produced by RAY STARK · Directed by ROBERT MOORE · From RASTAR

MATURE Warning: some coarse language. (R. W. McDonald, B.C. Director)

MATINEES: FRI., SAT., SUN. 1:30, 3:05, 5:05, 7:10, 9:10

CHILDREN & GOLDEN AGE $1.00

ODEON 1

780 YATES STREET

383-0513

BILL COSBY in "Mother"

RAQUEL WELCH in "Jugs"

HARVEY KEITEL in "Speed"

Mother, Jugs & Speed

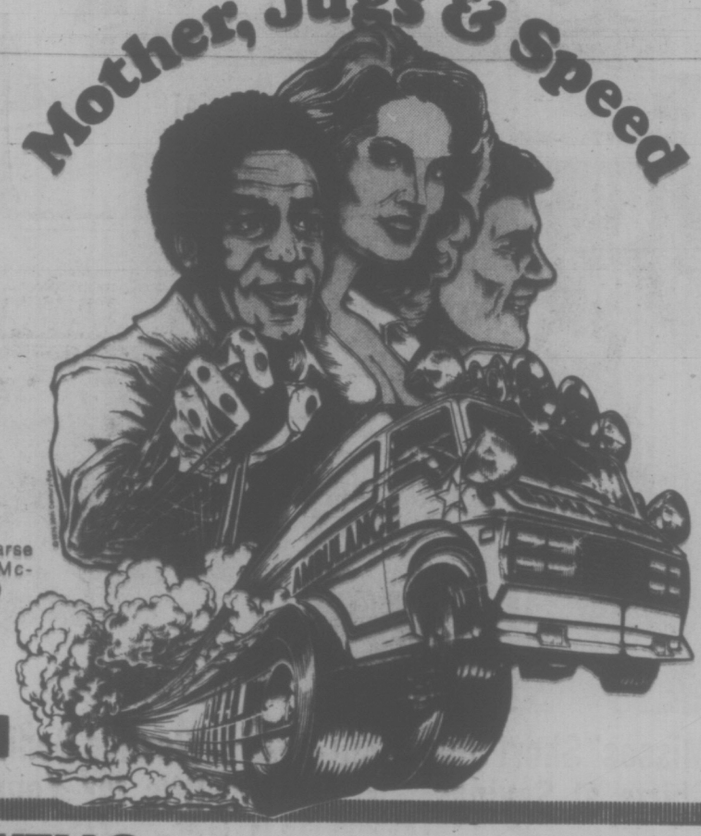

HELD OVER 2ND WEEK!

SHOWS DAILY: 1:30, 3:05, 5:05 7:10, 9:10

MATURE

Warning: some coarse language (R. W. McDonald, B.C. Director)

ODEON 2

780 YATES STREET

383-0513

ANNOUNCING OUR EXPANSION! OUR STORE IS BIGGER TO SERVE YOU BETTER WITH MORE STOCK!

GROCERIES

OPEN

24 HOURS

AT

QUONLEY'S

GOV'T. at FISGARD

what can you buy for a buck these days?

FUN AT

KARTLAND

GO GO GO GO GO GO GO-KARTS

$1 ONLY

OPEN EVERY DAY

MON.-FRI. 2 to 10

Sat. and Sun. 10 to 10

Douglas at Vanalman

(take the 030 bus from town)

Next to Douglas Golfland

H.G. WELLS,

the master of science fiction, tells his most frightening story

SAMUEL Z. ARKOFF presents A BERT I. GORDON production

H.G. WELLS' THE FOOD OF THE GODS

...for a taste of HELL!

...the terrifying prediction of a world fighting for life against an ecology gone berserk!

An American International PICTURE

STARRING

MARJOE GORTNER

PAMELA FRANKLIN

RALPH MEEKER

JON CYPHER and

IDA LUPINO as 'Mrs. Skinner'

MATURE Warning: scenes of horror with rats attacking people. (R. W. McDonald, B.C. Director)

HAIDA

808 YATES STREET 382-4278

MATINEES FRI., SAT., SUN 1:30, 3:30, 5:30, 7:20, 9:25

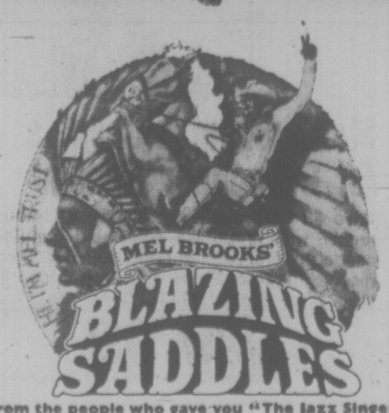

MEL BROOKS' BLAZING SADDLES

from the people who gave you "The Jazz Singer"

5TH WEEK IN VICTORIA!

MATURE

Warning: Parents — a comedy with some coarse language. (R. W. McDonald, B.C. Director)

NIGHTLY: 7:20, 9:20

COUNTING HOUSE CINEMA 1

BROAD AT BROUGHTON

383-3434

"'MEAN STREETS' deserves attention as one of the finer American films of the season."

–Vincent Canby, New York Times

"... doesn't just explode — it erupts with volcanic force."

–Jon Landau, Rolling Stone

WARNER BROS. A Warner Communications Company presents A TAPLIN-PERRY-SCORSESE Production "MEAN STREETS" Starring ROBERT DE NIRO and HARVEY KEITEL. David Proval, Amy Robinson, Richard Romanus, with Cesare Danova as "Giovanni" Executive Producer E. LEE PERRY Screenplay by MARTIN SCORSESE and MARDIK MARTIN Produced by JONATHAN T. TAPLIN Directed by MARTIN SCORSESE

NIGHTLY: 7:00, 9:00

COUNTING HOUSE CINEMA 2

BROAD AT BROUGHTON

383-3434

RESTRICTED

Warning: violence and coarse language throughout. (R. W. McDonald, B.C. Director)

MEAN STREETS

Go to Church on Sunday.

Go to Hell on Monday.

THE WADDLING DOG INN

BRITISH PIANO DANCING

FRIDAY & SATURDAY NIGHTS

NO COVER CHARGE

If you like a British atmosphere it's worth the drive out to see us!

FOR DINERS

Dinners in the $5 range.

MONDAY TO SATURDAY 11 A.M. TO MIDNITE

SUNDAY DINING ROOM ONLY 11 A.M. TO 8 P.M.

PAT BAY HIGHWAY

at MT. NEWTON CROSS RD.

Phone 652-1146

Chargex—Mastercharge Esso Cards Accepted

6-7

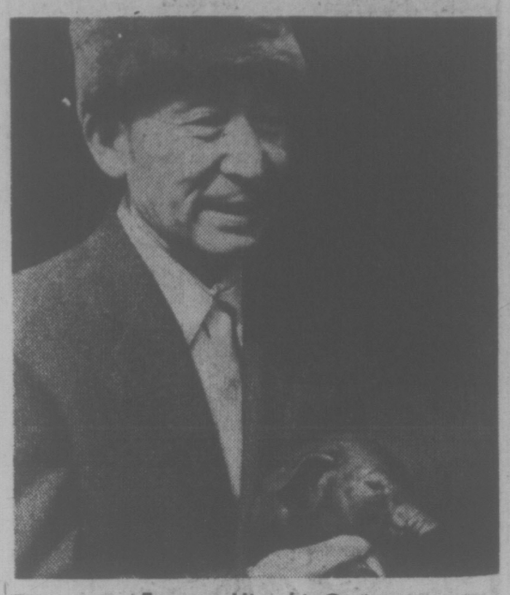

Farmer Hiroshi Omi

Japanese Inventor Pushes Small Pig in U.S.

NEW YORK TIMES

ISHIBASHI, Japan — Hiroshi Omi is a famous farmer in these parts because he has come up with a unique invention.

Omi has invented the small pig.

There is just one small problem with Omi's small pigs. There does not seem to be what you would call a big demand for them.

So Omi now is planning a sales trip to the United States to contact one of his hotter potential buyers, the Albany Medical College in New York State.

While in the United States, Omi also hopes to convince the National Aeronautics and Space Administration that his tiny pigs would be excellent subjects to send into space, presumably for research purposes.

Besides fitting better into space capsules and on laboratory tables, Omi's pigs are said to have a superior survival rate and to taste better to the Japanese palate, although there is not much to eat on each animal.

It has been several hundred years now since the world's farmers first started trying to breed the largest pigs possible for the maximum amount of meat per animal.

But even though Japan, a small collection of islands, is justly famed for its genius in engineering small toys, small cars, small radios and tv's, and small bonsai trees, it was not until 1959 that Omi, a former jockey turned farmer, first came on the idea of inventing the tiny pig.

For years China had led in small pig development. About the time of the Sputnik, the Soviet Union made a bid for first place. But that same year Omi decided to enter the mini-pig race.

"As you can imagine," Omi recalled, "it was not such an easy thing to develop a very small pig but my pigs were small anyway so I decided to take advantage of that."

He bred small pigs with small pigs with small pigs, a process of inbreeding that resulted as usual in some biologically deformed offspring and a high fatality rate.

Omi even tried breeding small pigs with wild boars captured from nearby mountains. But then after more than a decade of failure, Omi moved his farm here and his persistence was rewarded.

The secret, he says, is in the special combination of nutrients the animals get from rooting in the soil, fallen leaves and grasses of this farming area 50 miles north of Tokyo.

The result was a black, shaggy breed of pig that sounds and acts and smell like every other pig. Except, instead of weighing 400 or more pounds like the hogs of Iowa, Omi's mini-pigs barely move the livestock scales at 60 pounds.

Animal breeders and biology professors in Japan have called Omi's achievement "A masterful performance."

The pigs cost about $100 each. Two Tokyo pharmaceutical companies have made pig purchases, and Prof. Arthur A. Stein of Albany Medical College is said to be interested in using the hogs in a study of ateriosclerosis.

But a snag may have developed in negotiations with NASA. Officials told an inquirer that if any small pigs go up in the space shuttle in coming years, they will most likely be small American pigs.

This, however, does not faze the 61-year-old Omi. "I figure by 1981 I should have my small pigs down to 40 or 50," he says. "I believe that is the smallest we will get."

SALE
OPEN 7 DAYS A WEEK
9-5:30, SUNDAYS 10-5

BEDDING PLANTS
Top quality Petunias, Lobelia, Marigolds, Snaps, Dahlias, Nemesia, Zinnias . . . for a colorful garden this summer!
FULL FLATS 2.99

Cedar Hill NURSERY and GARDEN CENTER
6-23
1581 Cedar Hill Cross Road (Half Block West of Shelbourne)

Saturday Specials

the Bay

EYE POPPER SALE . . .
LAST DAY SATURDAY!
Don't miss out! Get in on the great summer bargains throughout the Bay. Re-check your copy of the flyer then shop Saturday for savings.

It's Happening at the Bay

Annual July Colourful White Sale now at the Bay
A traditional White Sale that's a celebration of colour. Everything that's new and exciting in bed 'n' bath fashions is on sale. Don't miss it!
The Bay Staples, Third Floor

Mae Atwood, authoress of "In Rupert's Land," at the Bay Saturday
"In Rupert's Land," a book about the adventures of a young fur trader 100 years ago, as told to Mae Atwood. The authoress will be in our main floor Book Department Saturday from 12 noon to 4 p.m. to personally autograph your copy.

Last Day Saturday To Possibly Win A Hit L.P. Album
Enter your name in the new "Vibrations" dept., 3rd floor. You could be one of ten lucky winners of a hit album off the charts. "Vibrations"... the place to find racks of jeans, tons of T's, and other great garb.

RECORD OF THE WEEK

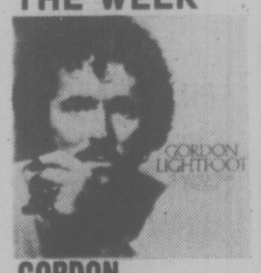

GORDON LIGHTFOOT "Summertime Dream"
3.99
New and typically Lightfoot with dynamite sounds including "Race Among the Ruins," "Spanish Moss," "Summertime Dream" and "I'd Do It Again."
Records, Main Floor

Misses' Short Sleeve Shirts at Savings
For summer wear at little care, misses' short sleeve shirts go everywhere, over just about anything! Assorted prints, plains in various styles. 100% polyester. Broken sizes small, medium, large.
Sale, 3.99
Fashion II/Budget Sportswear (Second Floor)

Pre-Washed Denim Cut-Offs for Young Gals
Made by Tam O' Shanter, these cut-offs are styled with two front pockets, belt loops and two hip pockets. Navy only in pre-washed cotton denim. Sizes 7 to 14.
Sale, 4.99
Primary Girls' Wear, Third Floor

Sale of Gabardine Slacks for Men
Young men will adore the great fit of these slacks from our regular stock. Raised side seam, ¼ top pocket with belt-loops, 22" knee, 26" bottom. Polyester/Rayon in assorted summer shades. 28-36 waist.
Sale, 14.99
317, Main Floor

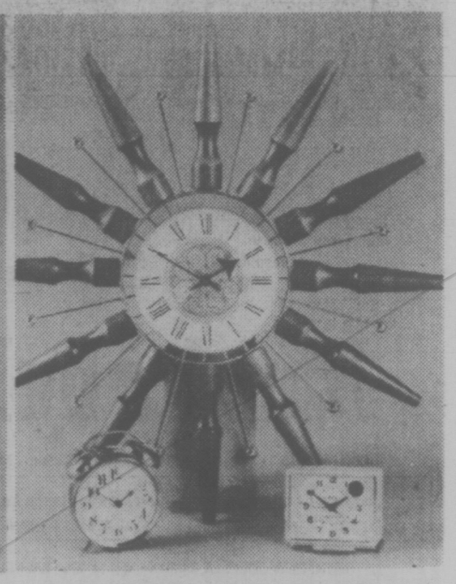

The Clocks Are Ticking! Hurry and Save 30%
Come, browse through this department and save 30% on any clock you see! Includes wall clocks, travel alarms, alarm clocks, cuckoo clocks, kitchen, bedroom and digital clocks, too.
30% off
Watches & Jewellery, Main Floor

Bargain Priced Card Table, Matching chair
Hurry in for this Eyepopper: smart card table and matching chairs that fold away for easy storage. Red with black trim.
Table only, Sale, 12.99
Chair only, Sale, 7.99
Notions, Main Floor

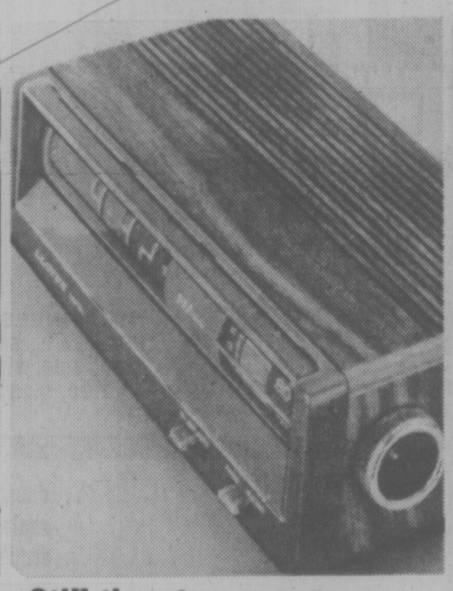

Still time to save on Lloyd's AM Clock Radio
Digital Clock Radio with white numerals, 24-hour set and forget alarm movement, soft glow clock light, automatic gain control for uniform output on AM Radio reception. Built-in AM antenna. JJ-9626.
Sale, 24.99
Portable Electronics, Fourth Floor

Beautiful Value! 5-pc. Dinette Suite
An Eyepopper item that's special on Saturday! Modern set has 36"x48" table (extends to 60") in texturized white top, surfboard edging, new "V" base construction with chrome uprights. Easy-wipe white rapella on 4 chairs also with chrome finish.
Sale, 5-pc. set $219
Upholstered Furniture, Fourth Floor

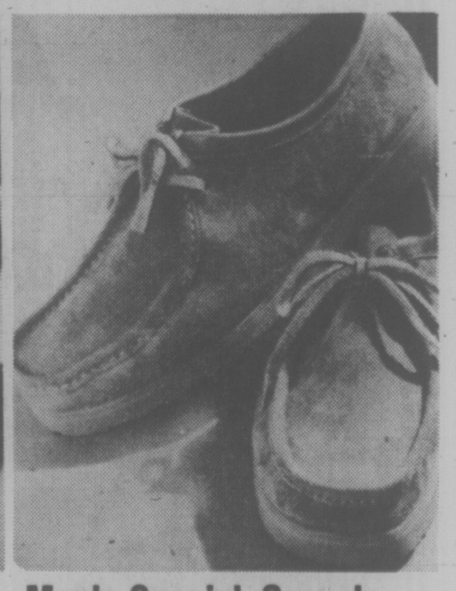

Men's Spanish Casuals An Eyepopper Special
Save $2 on casuals styled after a famous maker with crepe-like soles and genuine suede uppers. Arch support, hand-stitched moccasin vamp. Beige or Brown suede in sizes 7-11. Reg. 11.99.
Sale, 9.99
Baymart Men's Shoes, Downstairs

DAILY STORE HOURS 9:30 A.M. TO 5:30 P.M.
THURSDAY AND FRIDAY TO 9:30 P.M. PHONE 385-1311. FREE CUSTOMER PARKING

Hudson's Bay Company

Housing Booms But Few Cheers

After a slump of more than two years in the construction of new rental homes and apartments, federal and provincial housing incentive programs have resulted in a flurry of development proposals to Victoria city council.

But aldermen aren't at all happy about the situation.

The apparent paradox was explained at city council's meeting on Thursday, when Mayor Mike Young pointed out that what seems a solution to the rental housing problem isn't really a solution at all.

Young noted that the route most developers choose involves seeking rezoning of property on which older homes now stand.

These dwellings are often in sound condition and, under the provincial rent controls, provide family accommodation at "frozen" rents.

But the new units which would take their place under redevelopment projects would not be subject to the rent controls, placing them beyond the reach of families with lower incomes.

Young described it as a "dilemma," and added: "It seems to me the best use of these homes is in their existing pattern, rather than torn down to make way for new homes."

Ald. John Hayes said the combined effect of the rent controls and the federal government's "desire to create a political football out of housing" has created what is essentially a two-tier system of rents.

The discussion was sparked by an Advisory Planning Commission recommendation to refuse rezoning for property at the corner of Henry and Mary Streets in Victoria West, where the developer wanted to demolish three existing homes and redevelop the site with eight townhouse units.

The APC's report to council said two of the homes "do not appear to be sufficiently deteriorated to warrant replacement."

Council endorsed the recommendation, but not before Ald. Bill Tindall questioned the value of Victoria's R3L zoning category for townhouse-type developments.

"Virtually every time one comes up (a bid to rezone from single-family to R3L) there are valid reasons for rejecting the application," he protested.

★

Planned Neglect No Rezoning Key

A Victoria alderman Thursday warned developers that they will not get residential properties rezoned to a higher use simply by allowing homes to deteriorate.

At the city council meeting Ald. Murray Glazier said he thought it was time the city made its position absolutely clear on this matter, because there are indications that many developers and speculators regard planned neglect as the key to rezoning sucess.

His comment came as council endorsed a recommendation from its Advisory Planning Commission, rejecting a rezoning application for a six-unit townhouse development on property at 1156 May Street, in the Fairfield area.

The APC's report said the applicant had pointed out in a letter that "despite its outer appearance, the existing building is not sufficiently structurally sound to warrant conversion or renovation."

But the commission noted that this section of May, between Cook Street and Linden Avenue, "is a well-developed single-family residential district with a high standard of maintenance."

Said Glazier: "I don't know when we are going to convince people, in a good single-family area like this, of our determination to keep it single-family.

"The condition the building reaches under the stewardship of the owner is not a factor."

But Ald. Bob Wright said council must recognize that there will be occasions when rezoning to an attached-housing category will be necessary if the city is to ensure a continued supply of housing units.

If aldermen thought otherwise they would be "burying our heads in the sand," he said.

Shelley Lee, 10, aloft in bosun's chair

—George Dufour photos

Fredette's wistful look

ROBERTSON II A STOUT SHIP

Salty Journey Into Past

By PAT DUFOUR
Times Staff

For boat designer Fred Fredette, now nearing 83, it was a journey into the past.

For the youngsters aboard the Lunenburg schooner Robertson II as she made her way out of the Inner Harbor, it was a challenging glimpse of a new world.

There was a wistful look in Fredette's eyes as he eyeballed the schooner alongside. He waited while Dr. Philip Ney and Rev. Walter Donald of the Quest Star Life Discover Society welcomed members of the Boys and Girls Club aboard.

Fredette has just completed designing a 62-foot schooner for an Americn customer. He confided, however, he hadn't been to sea since he served aboard a Victoria sealing schooner immediately after the First World War.

When it came time to board he still hoisted himself with all the skill of an old salt.

We cast off and as the Robertson II steamed out, Fredette recalled in his day schooners relied only on their sails. There were no engines.

Off the Victoria coastline, Ney and his crew, assisted by their eager guests, hoisted the schooner's sails.

"They should have canvas sails . . . these are just playthings," Fredette observed.

Ney agreed the sails were a "jury rig", bought from a variety of boats. The children, oblivious, hoisted away with a will.

The society is a non-profit organization devoted to introducing children to a taste of sea life and the disciplines that come with it.

Ney explained that the society raises money to help keep costs of such trips down for their young guests. Any extras for the ship must come from donations.

Alongside the jetty are two new spars for the old schooner. Ney explained it will take a mile of galvanized wire to rig her new masts.

The Robertson II is no luxury ship. The society has deliberately kept down the frills so that children can learn for themselves.

The ship's initiation for newcomers is to be hoisted aloft in a bosun's chair. Shelley Lee, 10, was the first to look down on the Robertson II's deck from her lofty perch. Others followed in quick succession.

Ney showed Fredette an old belaying pin that had come with the ship and three of her old dories.

Fredette fondled the belaying pin. "I've had one of these thrown at me when I didn't move fast enough," he recalled.

Finally, it was time to down sails and head for home.

In spite of her innovations, forced by economy or inability to buy items many years out of style, Fredette conceded the Robertson II is a stout ship.

Watching the children work, he added:

"A schooner is the best training, all right."

TOWN TALK

Victoria police constables **Martha McNeely** and **Beryl McGrath** made history of a kind Thursday night.

It was the first time two policewomen had teamed up to carry out a patrol of city streets.

Up to now it has been strictly man-woman combos.

Could some of the officers wives have been complaining?

No way, a spokesman said. McNelly and McGrath's assignment together wasn't planned. It just worked out that way when they began their 4 p.m. to midnight shift.

And no, they didn't have any problems . . . perhaps some startled looks . . . but no problems they couldn't handle.

★ ★ ★

For a long time we Victorians have tolerated Vancouverites pilfering honors and attributes that rightly belong to us — anything from the nativity of notables to climate reputation. But when it comes to stealing our purse, as Shakespeare said, that's another matter.

Recently lawyer **Hugh L. Henderson**, among several individuals and institutions in this city, received a letter from **R. L. Gillen**, vice-president of the Community Music School of Greater Vancouver.

It sought funds for the Vancouver Music School through possible bequests. From supporters of Victoria's longer-established, highly reputed and equally hungry Conservatory of Music, came instant reaction.

"Colossal nerve!" exclaimed **Virginia Grant**, past president of the conservatory board. "Why only a few months ago their president was over here visiting us and expressing her admiration and almost envy for what she found at the conservatory."

Well, maybe that's the answer, Virginia. If you can't lick 'em by any other means, foul 'em up by moving in on their territory.

★ ★ ★

Clint Shaw, the 34-year-old Victoria roller skating marathon champ, has a challenge — a former assistant coach.

Shaw says **Brad Dutun**, 25, of Reseda, Calif., will start the wheels turning next Tuesday at the Sherman Square Roller Rink. His target is to outskate Shaw who set the world marathon roller skating record of seven days, 15 hours and seven minutes at the same rink last August.

Dutun serves as an assistant coach for Shaw and will have the same coach, **Al Roland** of Reseda, as Shaw did for his record roll.

★ ★ ★

Doug Lewis, manager of the Victoria Photo Supply, is the new president of the Rotary Club of Victoria. He was elected successor to **David Hambleton** at Thursday's meeting in the Empress Hotel. The vice-presidents are **Dr. Neil Perry** and **Harold Wrinch**. **Ernie Bent** and **Bert Kennedy** are the honorary secretary and treasurer. Directors are **Hugo Nobert, Bill Leach, Bud Buchan, Ralph March, Peter Leung** and **Jim Ellis.**

BUREAU CHIEF SNAPS BACK

Mike Heppell, manager of the Vancouver Island Publicity Bureau, today accused city alderman Bob Ellis of not doing his homework and giving misleading information to city council.

His rebuttal comes on the heels of council's decision this week to cut off financial support for the bureau after this year.

Ellis told council the bureau is a "self-sustaining organization that doesn't give a damn for anyone beyond its' own staff" with only about three local businesses supporting it.

Heppell said when Ellis was appointed the city's representative for the bureau in January he wrote Ellis, enclosing the 1975 financial report, the bureau's constitution and bylaws and full details of the bureau's operation.

He had asked to meet with Ellis as soon as possible.

"He has never been in this office to my knowledge," Heppell said.

He said the bureau had contacted local businesses for financial support after the city had announced it would provide a matching grant. Heppell said 111 businesses, not three as Ellis states, had responded, donating $5,665 toward the operation.

He said the city's contribution provided $475 a month toward the operation of the bureau's staff, Heppell and his secretary.

Heppell said Ellis appeared unaware of the amount of publicity, a large portion of it featuring the Greater Victoria area, promoted by the bureau.

"We had a rerun of our promotion folder . . . eight pages . . . four of them dedicated to Victoria," Heppell said, "And, on our island map Victoria gets one third of the coverage."

He gave figures spent on advertising . . . $77,912 in 1972, $74,181 in 1973, $19,661 in 1974 and $30,503 in 1975. He explained the low figure in 1974 was the result of the Victoria Information Bureau being liquidated.

Emphasising that Ellis could have checked on this at any time, Heppell added, "I don't think Ellis should crucify my secretary and myself."

'Turning Point' Plan Hailed by Alderman

A developer's proposal to build 138 bachelor rental units on property at 1038 View Street was hailed Thursday as "a turning point" in Victoria's long-range plan to rehabilitate View east of Blanshard as a residential district close to the city core.

"This is the beginning af bringing people back into the downtown area," Ald. Bob Wright commented at the city council meeting.

Through his firm Diversified Holdings Ltd., developer Hans Hartwig is seeking a land-use contract with the city to develop the View Street site now occupied by the Stardust Cabaret building and parking lot.

Height of the building would be 110 feet.

The scheme has received the approval of the Advisory Planning Commission, and council Thursday agreed to submit the application to a public hearing.

Wright told council that the 1000-block is the first of three on View where the city is attempting to encourage housing development "all the way down to Blanshard."

Ald. Murray Glazier expressed his personal satisfaction that "a whole clutter of under-used properties," including parking lots and automobile service operations, will be phased out for residential purposes.

Paving Closes Government St.

Government Street between Yates and Johnson Streets will be closed to traffic on Sunday for paving, between the hours of 8:30 a.m. to 5:30 p.m. weather permitting.

1978 Heritage Year? Bawlf Suggestion

Victoria Socred MLA Sam Bawlf has proposed that 1978 be proclaimed Heritage Year in British Columbia, and Provincial Secretary Grace McCarthy thinks it's a great idea.

Bawlf said the year would join B.C. residents in an effort to promote appreciation of the province's heritage.

He proposed the establishment of a provincially-funded B.C. Heritage Trust to help individuals, groups and communities now struggling with the legal, economic and technical aspects of heritage conservation.

Bawlf, known for his restoration of old Victoria buildings, said the year would also provide a rallying point for the province's travel industry.

McCarthy said she felt the idea was an "imaginative challenge for all communities" and said she would study the proposal with Bawlf after the end of the current session.

PRISONER TAKES OFF

Police on southern Vancouver Island today are searching for a 22-year-old convicted heroin trafficker who failed to return to William Head prison after receiving a one-day temporary pass Thursday.

Colwood RCMP said Daniel Jerome Haley and one other inmate had been given the pass to attend a Silver Threads program at 527 Fraser where they were to offer companionship and assistance to elderly persons. They were under escort by a William Head officer.

At 2 p.m. Haley excused himself to go to the washroom and 10 minutes later when the officer went to look for him discovered he had gone.

Haley was serving four years and five months for possession of heroin for the purpose of trafficking. He was sentenced last Oct. 10 in Edmonton and was transferred to William Head on March 30.

He was on his second temporary pass. On June 17 he had been allowed out of the medium security prison to go swimming at Juan de Fuca Sports Centre.

Tennis Bubble Cost Disputed

Oak Bay alderman Doug McLelland said today Oak Bay residents should be made aware that it will cost them in excess of $500,000 in capital costs for the "bubble" tennis courts complex.

On Wednesday the Times carried a story in which Mayor Brian Smith said the $500,000 figure is "misleading." The story stated total cost will be $462,000 less a $101,000 provincial grant received last December.

"I disagree with mayor Smith if he says a figure of roughly $500,000 for the tennis court project is misleading," McLelland said, "I also disagree with the Times' figure of $462,000."

McLelland said when council voted on the project "there was an official council document that stated the total cost of the project is $532,324."

McLelland gave a breakdown of figures that show that instead of $462,000 the direct tax cost to the taxpayer as matters now stand will be in the area of $508,000.

Subtracting the $101,000 grant from $532,324 leaves $431,324 but McLelland said interest charges on a short-term loan taken out by Oak Bay for the project will cost about $82,000, bringing the cost to $513,324. However, he added, Oak Bay has been receiving bank interest on the provincial grant which reduces this by $5,000 to approximately $508,324.

"As matters now stand, allowing for both the existing grant and the interest payments the taxpayers of Oak Bay will directly contribute approximately $508,000 to the complex," he said.

He added, "I recognize that the municipality is hoping to receive a supplementary $76,539 provincial grant. If forthcoming, this would reduce the direct cost to the local taxpayer.

"But it doesn't alter the fact that the total capital cost alone exceeds $500,000 and all of this will be taxpayer money in one form or another."

McLelland said if the supplementary grant is not made council anticipates leaving the second stage of the project, costing about $70,200, until a later date.

McLelland pointed out that the second phase, if contracted out separately, would not have the effect of reducing the capital costs.

BIG MONEY RIDING ON LOCAL TICKET

Mrs. H. R. Dionne of Central Saanich shares a ticket that could win big money in Saturday's running of the Irish Sweeps Derby.

Margaret Dionne went in on the ticket with a friend but the Dionne family isn't making any plans until the horse comes in.

The ticket, ZPC 94907, was drawn Thursday, matching with Decent Fellow, one of 19 horses scheduled to run in the race at Newbridge, Ireland.

Twelve Canadian have tickets on the race but none are matched with the favorite Empery.

Lillian Waugh of Saint John, N.B. holds ticket ZJB65507 on the second favorite, Malacate, a French challenger with 9 to 2 odds.

George Rodkin of St. Thomas, Ont., won the sweeps superprize of 400,000 pounds—about $700,000. He is the 13th Canadian to win the superprize in 23 draws. The prize goes to the first ticket pulled out of the drum.

The other tickets drawn will be matched with the winning horses. There will be three prizes of about $135,000, three second prizes of about $36,000 and three third prizes of about $18,000.

About $3,937 will go to holders of tickets matched to the also-rans.

Total prize money is about $1,538,100, based on ticket sales which totalled $4,875,346.

The difference goes to Irish charities.

Out of the 19 horses due to race Saturday there are two doubtful starters, Youth and Meneval. No Canadians hold tickets on the two.

Ask The Times

Q. Could you please find out where a person could write to Kent McCord of Adam 12 fame. — A.M.

A. Write to Kent McCord, c-o Universal Studios, 100 Universal City Plaza, Universal City, North Hollywood, California, 91608.

Q. I read a story saying the penalty for non-payment of taxes in Oak Bay was five per cent. Isn't it more than that? J.A.

A. It starts off at five per cent. However, it rises to 10 per cent after three months. Taxes are due June 30 and the penalty of five per cent on the unpaid balance begins July 2 and the penalty of 10 per cent (per year) begins Oct. 1.

POWER IN OUTFIELD is represented, from left to right, by Victoria Bates' Reg Underwood, Harvey Stevenson and Ken Bate. Their bats come into play Saturday and Sunday when Canadian men's softball champions face Reading, Pa., Billard Sunners, the U.S. champions, in four-game series at Royal Athletic Park. Reading team is scheduled to arrive in Victoria this evening for series expected to draw capacity turnouts. (Times photo by Irving Strickland)

New Order from Kuhn And Threat by Finley

NEW YORK (AP) — Baseball commissioner Bowie Kuhn announced Thursday he was directing Oakland A's owner Charlie Finley to allow Vida Blue, Rollie Fingers and Joe Rudi to rejoin the A's immediately.

And Finley's next move in the wild chain of events was that Kuhn could expect a $10 million lawsuit today.

The commissioner's ruling and Finley's reaction were the latest in a wild chain of events which began the night of June 15 when Finley sold the trio for a total of $3.5 million. Blue was sold to New York Yankees for $1.5 million, while Rudi and Fingers were purchased by Boston for a million dollars each.

The sale of the players set off a storm of protest by owners and managers, with Minnesota Twins president Calvin Griffith calling it "a dark day for baseball."

Kuhn later held a hearing into the sales and shocked most people a week ago by rejecting them and ordering that the trio be kept on the roster of the A's.

Finley then threatened legal action and ordered A's manager Chuck Tanner to not use the trio and not allow them to be with the team during its games.

On Thursday, Kuhn met with Paul Corvino, a business consultant for Blue. Corvino indicated a multi-million dollar lawsuit was hanging over the commissioner's head concerning a three-year contract for Blue's services which was signed prior to his sale. Corvino said that Blue would be coming to New York today "to meet with lawyers and analyse the situation."

But Blue said Corvino had no business speaking for him.

"Corvino had no authority to finalize a contract for me—he had no power of attorney," Blue said after rejoining the A's for Thursday night's game.

All three players were in the Oakland dugout at Anaheim on Thursday, but were not used. Rudi said he was depressed over his inactivity, but didn't expect to be used.

"I just want to play somewhere. It's been a dismal two weeks."

They were not used in Thursday's 2-1 loss at Anaheim and if they aren't used soon Kuhn may take additional action.

Although his ruling did not specifically say Finley had to play the trio, Kuhn indicated in an interview he wanted them to play.

"Lee MacPhail (the American League president) and I both feel they should be playing . . . not only in uniform, but playing," Kuhn said.

"Kuhn ordered me to remove any restraints. He did not order me to play anybody and he better not attempt it either," Finley said.

"We're going to Federal Court in Chicago Friday morning to file a $10 million lawsuit. My attorney feels the latest edict shows bad faith by Kuhn. It's not the first time he has shown that to me and the A's," Finley said.

ANOTHER SIDESHOW WEIGH-IN

TOKYO (AP) — Heavyweight boxing champ Muhammad Ali and Japanese wrestler Antonio Inoki weighed in at almost equal poundage today for their bizarre fight, with Ali continually aiming punches toward Inoki and screaming in Japanese: "I'll see you tomorrow!"

Inoki stared back with his hands on his hips, but Ali's use of the Japanese phrase brought howls from Japanese reporters and cameramen.

Inoki, the jut-jawed giant whom Ali calls The Pelican, pits his wrestling against Ali's boxing in a scheduled 15-round match Saturday morning here (10:30 p.m., EDT, tonight in North America). Inoki has responded to the insults by calling Ali an ant, after the Japanese pronunciation of Ali's name.

The bout is for the so-called world martial arts championship. Ali weighted in at 218¼ pounds to Inoki's 221½.

Ali said beforehand that he would not appear until Inoki's side returned signed copies of a winner-take-all agreement. Ali's handlers said it was signed Wednesday night only because Ali thought it was a publicity stunt and he could not turn down a challenge.

Inoki's camp responded by declaring that Ali was not a man of honor. But a spokesman for Ali said the papers were returned. That leaves Ali his guaranteed $6 million, with Inoki receiving up to $4 million, depending on fight revenues.

Inoki entered the large banquet hall for the weigh-in wearing a maroon gown with the golden sun above Japan's symbolic Mt. Fuji embroidered on the back. Ali came in five minutes later in a plain, white robe and from the doorway began shouting, "Inoki, Inoki . . ."

The two men took up a grappling pose, then Inoki threw off Ali's arm with a sudden, violent gesture. "Let me at him!" Ali shouted as his handlers held him back.

"Be serious tomorrow," Ali screamed at Inoki in English. "I don't like you."

sports

DOUG PEDEN - EDITOR

Boycott Plan Doesn't Affect Evert's Game

WIMBLEDON, England (AP) — Under the threat of a women's boycott of Wimbledon next year, the All-England Club is expected today to answer demands from Chris Evert and other top women tennis stars for equal pay with the men.

"Percentage-wise, we want equality," said Miss Evert, the No. 1 seed for the women's title. "And unless we get it next year, we won't come."

This year the men's champion will get $21,875 while the women's champion will get $17,500. There is also less for the other women prize winners.

Miss Evert, president of the Women's Tennis Association, said the WTA is asking its members to sign a form agreeing to boycott Wimbledon in 1976 unless their demands are met.

She declined further comment on the dispute Thursday after leading the women's seeds through to the fourth round by cruising past Lesley Hunt of Australia 6-1, 6-0.

No. 2 seed Evonne Goolagong Cawley and No. 3 seed Virginia Wade of Britain also won third-round victories Thursday on sun-baked courts and in temperatures reaching 40 Celsius.

Mrs. Cawley beat Corinne Molesworth of Britain 6-1, 6-1 and Miss Wade defeated Peggy Michel of Pacific Palisades, Calif., 6-3, 6-3. Fourth-seeded Martina Navratilova, the former Czech now living in Beverly Hills, Calif., beat Lea Antonoplis of Glendora, Calif., 6-1, 6-1.

Defending men's champion Arthur Ashe made it through to the fourth round by beating Mark Edmondson of Australia 7-5, 6-2, 8-6. Other men's seeds winning were third-seeded Ilie Nastase of Romania, who beat Kim Warwick of Australia 8-6, 7-5, 6-4, and fourth-seeded Bjorn Borg of Sweden, who knocked out Colin Dibley of Australia 6-4, 6-4, 6-4.

Jimmy Connors had a day off after reaching the fourth round in Wednesday's play.

The first seeded player to fall was Tom Okker of the Netherlands, beaten 6-4, 8-6, 6-4 by Australia's Phil Dent. Okker was the No. 9 seed.

"YOUR TURN"
IS SATURDAY, JUNE 26TH AT
HILLSIDE SHELL SELF-SERVE
(across from Hillside Plaza)
LOTTERY BOOTH
OPERATED BY VICTORIA TRACK CLUB ATHLETES
WESTERN & OLYMPIC SALES
(Free Windshield Service)

DISTRICT SPORTS SCENE

Rose Wins Clout Title

Rose Allan of Victoria and John Horvath of Taber, Alta., captured the aggregate crowns in the novelty clout shoots Thursday at the Canadian archery championships at the Victoria Bowmen range on Wilfert Road in Colwood.

The clout shoots are held separately from the field events, which were scheduled to conclude today. Don Warren of Haney is leading in the aggregate race for the national men's title and Lucille Lessard of Loretteville, Qu., and Lucille Lemay of Boisbrian, Que., are tied in a tight race for the women's crown.

Mrs. Allan, sister-in-law to Olympic qualifier Wanda Allan of Victoria, scored 168 in the clout and 91 in the battle clout for a 257 total.

Horvath scored 146 in the clout and 133 in the battle clout for an aggregate 279 and a seven-point edge over Rose's husband Cliff, who shot 140-132—272.

Doug Tietge of Victoria captured the junior boys' crown and Leona Lamplough of Victoria was runner-up in the cadet girls' division.

★ ★ ★

Elsewhere on the district sports scene Thursday. . .

Don Harper of Ashland, Ore., who holds the open super-stock track record of 17.11 seconds, will be behind the wheel of a new 1976 Camaro for the Billy Foster Memorial race Saturday at Western Speedway.

This is the second in the three-race Carling O'Keefe series.

Tony Johnson of Victoria leads the series with 160 points after finishing second in both the main event and fast heat during the opener last Sunday while Roy Smith of Victoria, winner of the main, is second by four points.

Time trials start at 7 p.m. with racing at 8.

O'Keefe leaders:

OPEN SUPER-STOCKS	
Tony Johnson, Victoria	160
Roy Haslam, Victoria	156
Larry Pollard, Victoria	142
Ron Eaton, Tacoma	124
Cam Barnes, Vancouver	113
Doc Dockendorff, Van.	108
Bill Price, Victoria	95
Ron Hancock, Victoria	92
Al Wade, Victoria	73

★ ★ ★

Competition gets underway tonight at 6:30 in the B.C. pairs lawn bowling championship at the Victoria Club greens in beacon Hill Park.

Eight teams — four from Vancouver and one each from Nanaimo, Powell River, the Interior and Victoria — will battle through a modified double-loss elimination format.

Mike Belton and John Green will represent Victoria in the struggle for provincial laurels and a berth in the Canadian championships Aug. 22-25 in Ottawa.

Action resumes at 9 a.m. Saturday and the same time Sunday.

Graham Jarvis of Vancouver recently won the singles berth in the Canadian tournament.

★ ★ ★

Kinji Shibuya retained his Pacific Coast crown by taking two out of three falls against Gene Kiniski in the feature bout of a professional wrestling card Thursday night at Memorial Arena.

In other bouts, Carlos Rocha downed John Quinn on a disqualification, Billy Francis and Keith Franks teamed up to defeat Buck Ramstad and Eric Froelich, Jerry Goodvoice outgrappled Jack Bence and Fred Baron and Buddy Rogers battled to a draw.

★ ★ ★

Over 120 shooters will be on hand to compete in the 102nd annual B.C. Rifle Association competition starting Saturday at Heal's Range.

Competition gets underway at 8 a.m. each day an concluded with a shoot for the Lieutenant-Governor's prize on Tuesday.

★ ★ ★

Victoria Motor Sports Club will sponsor a "Concours de Elegance" car show of racing, custom, street and antique vehicles starting at 1 p.m. Sunday in the Seaview Plaza at Cordova Bay.

Reid Selected As B.C. Captain

Mike Reid, a Highrock Junior High School student who plays for James Bay Athletic Association, has been chosen captain of the B.C. team which is scheduled to compete in the Canadian inter-provincial 19-and-under rugby championship tournament.

The tourney, which was scheduled for this weekend in Winnipeg, has been postponed to either July 9-11 or July 23-25 at the same site because of the current airline labor dispute.

Hurdler Injured

HELSINKI (AP) — John Akii-Bua of Uganda, defending champion in the Olympic 400-metre hurdles, injured a thigh muscle during preparations for a meet Tuesday and was ordered to take two weeks rest by Finland's top sports physician, Pekka Peltokallio.

SPORTS MENU

TONIGHT

SOFTBALL
6:30 p.m. — Sidney Men's Association, Victoria Chiefs vs. Travelodge, Sanscha Park.
6:30 p.m. — Heywood Men's League, Castle Properties vs. Hygrade Radio, Heywood Avenue Park.

LAWN BOWLING
6:30 p.m.—Start of play in B.C. pairs championship, Victoria Lawn Bowling Club.

FOOTBALL
7 p.m.—Junior bantam exhibition, Saanich Hornets vs. Coquitlam Chargers, Cedar Hill Park.

SATURDAY

LAWN BOWLING
9 a.m.—Continuation of play in B.C. pairs championship, Victoria Lawn Bowling Club.

SOFTBALL
7 and 9 p.m. — International men's exhibition, Victoria Bate (Canadian champions) vs. Reading, Pa., Billiard Sunners (U.S. champions), Royal Athletic Park.
1 and 3 p.m.—Stuffy McGinnis Men's League: Ingraham Hotel vs. Port Angeles Telecable, Mathews Heating vs. Port Angeles Telecable; Central Park.

CAR RACING
7 p.m.—Time trials for Carling Series open super-stock competition, Western Speedway.
D-rrfesu

CRICKET
1:30 p.m.—District Assocation, Cowichan vs. Albion, Shawnigan Lake Boys' School.

GOLF
1 p.m.—Provincial women's team trial round, Gorge Vale Golf Club.

BASEBALL
1 and 3 p.m.—Senior Babe Ruth exhibition, Victoria Firefighters Senior League All-Stars vs. Port Angeles, Bullen Park.

Celebrity Tourney Attracts TV Star

Steve Forrest, star of the S.W.A.T. television series, is scheduled to compete with more than 20 professional hockey players and executives in the second annual Celebrity Golf Tournament July 25 at Uplands Golf Club.

The event is being co-hosted by Uplands and the Team Canada Hockey College of Mill Bay to aid the British Columbia Heart Foundation.

Last year, 17 hockey pros competed against Uplands members and raised a total of $1,200 for the Foundation.

Players who have confirmed participation are Mel Bridgman of Philadelphia Flyers; Dennis Ververgaert, Andre Boudrias, Mike Walton and Rick Blight of Vancouver Canucks; Dale Tallon, Grant Mulvey and Phil Russell of Chicago Black Hawks; Danny Gare of Buffalo Sabres; Rogatien Vachon, Mike Corrigan, Dave Hutchison and Gene Carr of Los Angeles Kings; Rick LaPointe of Detroit Red Wings; Dennis Murak of California Seals; Barry Wilkins of Pittsburgh Penguins; and Ron Andruff, of Nova Scotia Voyageurs.

Others who have indicated participation are Babe Pratt, vice-president of Canucks; Jake Milford, general-manager of Kings; and Charlie Hodge, former goaltender for Montreal Canadiens and Canucks.

Tickets for the event are now on sale at all Greater Victoria golf clubs, the Oak Bay and Esquimalt recreation centres and most sporting goods shops.

Salmonbellies Shock Burrards

NEW WESTMINSTER (CP) — New Westminster Salmonbellies scored seven first-period goals and coasted to an 18-9 upset of Vancouver Burrards in a Western Lacrosse Association game Thursday night before about 950 fans.

The win moved the last-place Salmonbellies to within two points of Coquitlam Adanacs and Nanaimo Timbermen, while the loss kept the Burrards four points behind first-place Victoria Shamrocks.

Dave Wilfong led the New Westminster attack with four goals. Brian Tasker and Wayne Goss added three goals each as the Salmonbellies led 7-1 after the first period and 13-4 after the second.

Walt Weaver, Bob Tasker and Bill Mosdell scored two goals each for the winners, with singles coming from John Hannah and Chuck Medhurst.

The Burrards got three goals from Pat Differ and one each from Bill Rawson, Brian Davidson, Ron Pinder, Gord Frederickson, Doug Hayes and Taki Vohalis.

Goaltender Joe Comeau of the Salmonbellies celebrated his 36th birthday with 34 saves, while Dave Evans and Don Hamilton of the Burrards combined to stop 43 shots.

	P	W	L	F	A	Pts.
VICTORIA	14	11	3	201	139	22
Vancouver	15	9	6	216	195	18
Nanaimo	12	5	7	143	171	10
Coquitlam	14	5	9	178	201	10
New West.	13	4	9	184	198	8

Next game: Tonight — VICTORIA at Nanaimo.

Exciting Thoroughbred Horse Racing Ten Times a Day.
Parade to the Post 1:15 Sat., Sun. & Holidays.
3:45 Wed., Thurs., Fri. Rain or Shine
Children under 10 not admitted.
Longacres
Spend the day in Seattle-Renton

MORE SPORT
PAGES 23-25

Quiet Chat Puts Noise Into Bat

By The Canadian Press

Jerry Morales was in a hitting slump so Chicago Cubs manager Jim Marshall took him aside last Tuesday for a nice long conversation.

Since the talk, the 27-year-old native of Puerto Rico, who had been in a two-for-23 slump, has gone on a spree with eight hits in 16 at-bats, including four doubles and two homers—one of which was his eighth of the season and came in the 13th inning Thursday to give the Cubs a 2-1 National League baseball victory over Pittsburgh Pirates.

The Cubs were headed for a 1-0 loss at the hands of Willie Stargell and pitcher John Candelaria when Morales doubled with one out in the ninth and scored the tying run on a double by George Mitterwald.

Morales also had doubled to open the Cubs' seventh, but was left stranded.

Elsewhere in the National League, Atlanta Braves downed Montreal Expos 2-1, Philadelphia Phillies shaded Cincinnati Reds 5-4, Los Angeles Dodgers dumped Houston Astros 5-1 and San Francisco Giants defeated San Diego Padres 8-5.

In the American League, Texas Rangers posted a 5-2 win over Kansas City Royals to lift them within two games of the first-place Royals in the West Division. The Royals had a fairly comfortable five-game bulge just three days earlier.

"I wish we had them in town for a couple more games because when a team gets going bad it very often gets worse," manager Frank Lucchesi said after the Rangers swept the two-game series, stretching Kansas City's losing streak to six games. "Kansas City is hurting. Their team has done a complete turnaround. They beat the hell out of us for two years but now our guys feel they can be had."

In other American League action, New York Yankees nipped Cleveland Indians 6-5, Detroit Tigers trimmed Boston Red Sox 6-3, California Angels edged Oakland A's 2-1 and Minnesota Twins downed Chicago White Sox 4-2.

Rowland Office saw his hitting streak ended at 29 games but the Braves won for the seventh time in eight games anyway, edging Montreal behind Earl Williams' two-run double and the pitching of Dick Ruthven.

Office, who walked, grounded out twice and flied out once, came up eight games short of the National League record streak of 37 games set by Tommy Holmes of Boston Braves in 1945. He was almost glad the streak was over.

"I would have liked to get the record and get into the record books," said Office, "but I feel a lot better now. I'm not glad it's over, understand, but it's sort of a relief. I was starting to get a little over-anxious."

(Scores on page 23)

LOOK WHO'S COMING TO WESTERN SPEEDWAY SATURDAY NIGHT
SUPER STOCK TRACK RECORD HOLDER
DON HARPER
IN HIS NEW 1976 CAMARO
HE'S HERE TO CHALLENGE

ROY HASLAM

TONY JOHNSON

TERRY FORSYTH
SATURDAY NIGHT 75 LAPS
SUPER STOCK OPEN COMPETITION
GATES OPEN 6 p.m., TIME TRIALS 7 p.m. RACING 8 p.m.
ADULTS $3.50, STUDENTS, O.A.P. $2.75, CHILDREN 6-10 $1.00
WESTERN SPEEDWAY
6-25

OUTDOORS
stewart lang

Breaks in Windy Weather Allow Excellent Fishing

A few relatively calm days during the past week have allowed salmon fishermen to venture out and tie into some excellent catches in a number of Vancouver Island locations.

Returns are still brisk in the Sooke to Victoria area and Albert Brohman topped fishermen working Secretary Island with a 33¼ pounder landed Sunday.

Several chinooks over 30 pounds have been brought back from the same area along with some excellent coho to six pounds. Several coho in the same size range have also been picked up off Otter Point.

Strip, minnow and anchovies are working equally well.

Aldridge Point, Beechey Head and the Trap Shack continue to yield some of the best fishing at this end of the Island. Fishermen using strip, minnow or anchovies between 40 and 80 feet in depth are landing chinooks topping of around 30 pounds with fair consistancy.

Anchovies are the top producer for Pedder Bay fishermen when wordked at the 60 to 75-foot depth. Doug Watson kind of made his own luck to land a 27-pound chinook near the Cam Buoy recently. He spotted the blip of a fish on his depth sounder, reeled off 25 feet of line with an anchovy on the end and tied into the lunker right away.

Quite a few of the Pedder Bay chinooks are now topping 20 pounds and fair numbers of coho to six pounds have been caught on bait trolled just below the surface.

Best spots have been the kelp bed and fight in Race Pass at slack tide.

★ ★ ★

Richard Parker had the largest catch off the Victoria waterfront with a 35:12-pounder landed at the weekend. Quite a few blues are also starting to show and anchovies or strip fished right along the bottom in the vicinity of Clover Point (and to a lesser extent Brotchie Ledge) have provoked the best responce.

The Flats and Gap have been outstanding areas to try off Oak Bay and most of the chinooks have been taken on strip.

One notable exception was the top fish this past week.

Harry Southin boated the 30¼-pounder on minnow Monday while trolling over the Flats.

Things haven't picked up at Deep Cove yet but action is a little brisker near Henderson Point, Deep Hole, Bamberton, Willis Point and McKenzie Bay for chinooks tpping off at 17 pounds.

Down in Finlayson Arm, catches have picked up considerably with most of the larger ones coming in from waters off Goldstream Island, Chesterfield Rock and Misery Bay. Dave Loeb recorded the top catch in the area with a 23-pounder landed Sunday.

Further up-Island, some small chinooks have been caught right in Cowichan Bay and both moochers and trollers are picking up chinooks to 20 pounds off Bold Bluff.

Phil LeMare has been coming in with limit catches of smaller chinooks using 12 ounces of weight, about 100 feet of line and a Krippled "K" between Octopus Point and Paddy's Rock.

★ ★ ★

Fishermen on the water at daybreak between Five Fingers and Nanoose Bay have been heading in with limit catches of chinooks averaging eight to 15 pounds by 8 a.m. Trolled plugs and strip have produced best and most catches have been made right close to the bottom.

Alfred Bay is the top spot to try in the mouth of Alberni Inlet for chinooks nearing the 35 pound mark.

Green and white flashtails fished with a dodger are being grabbed at all depths by limit catches of blues to four pounds near the Bell Buoy at Comox.

The emphasis at Campbell River, too, seems to be shifting from red-colored gear to green. Numerous coho to six pounds are coming in from surface waters off Savary Island, Francisco Point, Mitlenatch Island and Baker Pass.

The bait is scattered now and not too many large chinooks are being caught.

Trout fishing remains good in most Island lakes and outstanding near the top end of Cowichan Lake, around Taylor Arm in Sproat Lake (cutthroat to seven pounds) and throughout the larger lakes of the Campbell River system.

BOB DICKSON
. . . out in front

Open Champ Tired

OAK BROOK, Ill. (AP) — Jerry Pate says he is emotionally and physically drained, can't hit full, solid shots anymore and just hopes he can make the cut today in the Western Open golf tournament.

After playing 85 rounds this year and winning the United States Open on Sunday, the 22-year-old tour rookie says he is taking next week off before going to the British Open.

"Phones have been ringing so much I hear them in my sleep," said Pate. "Before I started Thursday's first round I was trying to eat breakfast at 7 a.m. and at the same time talk to a sports fella making me an offer."

Pate's first-round card was marred by eight bogeys for an eight-over-par 78. He will have to struggle today to make the cut, which figures to be around 149.

Faced with the same thing, also with 78, is Tom Watson, current British Open champion and 1974 Western winner.

Meanwhile, Bob Dickson, winless since 1973, will try to keep his game together to maintain a two-stroke lead. He took advantage of clearing afternoon weather at the soggy Butler National Course to come in at par with 67.

Bob Dickson	33-34—67
Bruce Crampton	36-33—69
Charles Coody	35-35—70
George Burns	34-36—70
Al Geiberger	34-37—71
Homero Blancas	39-32—71
Joe Porter	37-32—71
Hale Irwin	35-36—71
Johnny Jacobs	36-35—71
Tony Cerda	35-36—71
Rex Caldwell	35-36—71
Ted Goin	36-35—71
Gil Morgan	36-35—71
Dick Lotz	38-34—72
J. C. Snead	38-34—72
Gay Brewer	35-37—72
Mason Rudolph	37-35—72
Calvin Peete	35-37—72
Bruce Lietzke	35-37—72
John Lister	34-38—72

★ ★ ★

CHAGRIN FALLS, Ohio (AP) — A day-long rain washed out Thursday's first round of the $100,000 Babe Zaharias Invitational golf tournament with less than half of the Ladies Professional Golf Association field finishing their rounds.

★ ★ ★

HERTFORDSHIRE, England (AP) — Arnold Palmer had a frustrating second round but still shared the lead in an international golf championship Thursday with a two-round total of 141.

Palmer fashioned an even-par 72 after failing to cash in on a string of glorious birdie chances created by stunning wood and iron play. He managed only one birdie.

Palmer and British PGA champion Neil Coles, who carded a second-round 67, were tied for the lead.

Hockey's Fights Escape for Steam

TORONTO (CP) — The referee-in-chief for the National Hockey League told a county court jury Thursday that hockey officials allow players to fight with their fists during games to enable them to let off steam.

Testifying at the trial of Dan Maloney, a Detroit Red Wings player charged with assault causing bodily harm, Ian (Scotty) Morrison said referees condone fist-fighting "because we know that if you eliminate it completely, the consequences are much more severe."

Maloney was charged after an incident during an NHL game in Toronto last November in which Brian Glennie, a player with Toronto Maple Leafs, was injured.

Morrison said he saw Maloney throw a punch at Glennie seconds after the Toronto player body-checked a Detroit player.

He said that when Glennie slumped to the ice, Maloney attempted to hit him again, then appeared to pick the man up and drop him on the ice two times.

"I don't really think he used that much force," Morrison said.

Under cross-examination by Maloney's lawyer, the head referee agreed that some players look upon accumulated penalties as "almost a badge of honor" but said Maloney never had been known to use his stick against an opponent.

He said that when Maloney tried to pick up Glennie from the ice, it appeared that Maloney wanted to continue the fight.

During the game, seven major penalties were handed out to the two teams for fights that broke out. Morrison described the game as "not unusually rough."

On re-examination by Crown attorney Robert McGee, he testified that as far as NHL rules were concerned, the incident between the two players was a fist-fight. Maloney was given a five-minute penalty for the incident.

He was asked by McGee whether a match penalty would have been more appropriate.

"A match penalty is given for a deliberate attempt to injure and I certainly don't think it was appropriate here," Morrison replied. "I don't think the attempt by Maloney was a deliberate attempt to injure."

Leonard (Red) Kelly, coach of the Leafs and a 26-year veteran with the NHL, said that just before the fight, Glennie had checked Detroit player Bryan Hextall "with a solid check that sent him up in the air."

Glennie, who was not wearing a helmet when he fell to the ice, spent a night in hospital. He suffered a sore shoulder, a small cut and mild to moderate concussion as a result of the attack.

Kelly described Maloney as a "tough, aggressive hockey player" but agreed with Morrison's statement that the man never had been known to use his stick during a fight.

Hartford Wins In Extra Time

HARTFORD, Conn. (AP) — Gordon Hindson's game-tying goal with 10 minutes left set up Hartford Bicentennials 2-1 overtime victory over San Diego Jaws in the only North American Soccer League game Thursday.

Hartford scored four penalty kicks while San Diego had two in the overtime period.

Shoe Wins Three

INGLEWOOD, Calif. (AP) — Willie Shoemaker pushed his world-record win total to 7073 Wednesday afternoon with a triple at Hollywood Park. The legendary Shoemaker crossed the wire first on Rise To Riches at $11.80 in the second, False Prophet at $3.40 in the fifth and Laurie's Game at $9.60 in the ninth.

THOMPSON RETAINS SENIORS GOLF LEAD

Bill Thompson matched his opening-round five-over-par 75 but saw his lead chopped in half following the second round of the Pacific Northwest Golf Association seniors tournament Thursday at Royal Colwood Golf and Country Club.

The Victoria Golf Club member's total of 150 is one stroke better that runner-up Bob Butterfield of Seattle, who carded a 74 Thursday despite gusty winds.

Dr. George Bigelow of Victoria, defending-champion Carl Honson of Sahalee, Wash., and Walt McAlpine of Vancouver are deadlocked in third place with 155s.

The final round was scheduled for today.

B. Thompson, Victoria	150
B. Butterfield, Seattle	151
Dr. G. Bigelow, Victoria	155
C. Johnson, Seattle	155
W. McAlpine, Vancouver	155
Dr. D. K. Luth, Spokane	159
W. Lindsley, Bellingham	159
R. E. Vadnais, Seattle	160
G. Millin, Victoria	161

Bucs Balance Stops Whalers

Eleven players took part in the goal-getting Thursday as Esquimalt Buccaneers mounted a well-balanced attack to post a 15-3 Vancouver Island Junior "B" Lacrosse League victory over Juan de Fuce Wascana Whalers at Esquimalt Sports Centre.

Mitch O'Brien, Darryl Dean, Doug Angrove and Brian McKinnon scored two goals each and singles were fired by Randy Bryant, Rick Leggett, Mark Roberts, Jeff Whitney-Griffiths, Russ Kennedy, Mark Eckstrom and Brian Grant.

Harry Judge, Randy Smith and Gerry Vonk replied for Whalers, who were down 3-1 after the first period and 8-3 going into the final 20 minutes.

Bill Bendall came up with an outstanding game in the Esquimalt goal, blocking 39 shots overall and blanking opposing shooters in the third period.

Paul Schwam and Geoff Haas combined to make 53 saves for Juan de Fuca.

McKay Shipped To Tacoma Farm

BLOOMINGTON, Minn. (AP) — Minnesota Twins of baseball's American League have sent third baseman Dave McKay of Vancouver to their Tacoma farm club in the Pacific Coast League.

McKay began the season as the Twin's regular third baseman, but he failed to hit and also was erratic in the field. McKay batted .203, driving in eight runs in 45 games and committing 10 errors.

BASEBALL SCOREBOARD

AMERICAN LEAGUE

Eastern Division

	W	L	Pct.	GBL
New York	39	24	.619	—
Cleveland	32	31	.508	7
Baltimore	32	32	.500	7½
Boston	30	33	.476	9
Detroit	30	34	.469	9½
Milwaukee	25	35	.417	12½

Western Division

	W	L	Pct.	GBL
Kansas City	39	26	.600	—
Texas	36	29	.571	2
Oakland	33	35	.485	7½
Chicago	31	33	.484	7½
Minnesota	31	35	.470	8½
California	29	42	.408	13

Chicago 000 000 200— 2 8 1
Minnesota 003 100 00x— 4 7 1
Gossage 5-5 and Downing; Singer 6-9 and Wynegar. Home runs: Minnesota—Braun (2nd).

Detroit 000 103 020— 6 12 1
Boston 000 300 000— 3 7 1
Fidrych 1-1 and Kimm; Wise 5-5 Cleveland (6) and Fisk. Home runs: Detroit—Thomspon (9th); Boston—Lynn (5th) Yastrzemski (13th).

Cleveland 000 000 041—5 6 0
New York 112 100 001—6 13 0
Dobson, Bibby (4) Thomas (7) LaRoche 0-2 (8) Kern (9) and Ashby; Alexander, Lyle 5-4 and Hendricks. Home runs: Cleveland—Ashby (4th), Carty (6th); New York—Nettles (9th).

Kansas City 000 002 000—2 13 2
Texas 012 010 10x—5 12 0
Fitzmorris 8-4, Hall (5) and Martinez; Hargan 2-2, Terpko (6), Hoener (8) and Sundberg.

Oakland 000 000 010— 1 10 1
California 200 000 000— 2 10 0
Abbott 1-2, Bahnsen (7), Lindblad (8) and Haney; Monge 3-2, Drago (9) and Etchebarren. Home-Run: California — Bonds (9th).

NATIONAL LEAGUE

Eastern Division

	W	L	Pct.	GBL
Philadelphia	46	19	.708	—
Pittsburgh	36	28	.563	9½
New York	34	37	.479	15
Chicago	30	37	.448	17
St. Louis	30	37	.448	17
Montreal	23	39	.371	21½

Western Division

	W	L	Pct.	GBL
Cincinati	42	27	.609	—
Los Angeles	39	31	.557	3½
San Diego	36	32	.529	5½
Atlanta	31	37	.456	10½
Houston	31	38	.499	11
San Francisco	28	44	.389	15½

Pitts 010 000 000 000 0— 1 7 1
Chicago 000 000 001 000 1— 2 9 0
Candelaria, Tekulve (10) Hernandez (12) Langford 0-1 (13) and Sanguillen; Renko, Sutter (9) Knowles (11) P. Reuschel (12) Zamora 5-2 (13) and Swisher. Home runs: Pittsburgh—Stargell (10th); Chicago—Morales (8th).

San Diego 020 000 003—5 10 0
San Francisco 202 006 00x—8 16 3
Foster, Reynolds 0-3 (1) Spillner (6) Folkers (6) Tomlin (7) and Kendall; Williams 1-0 Caldwell (7) Heaverlo (9) Lavelle (9) and Hill, Sadek (7). Home runs: San Diego—McCovey (4th).

Montreal 100 000 000— 1 5 2
Atlanta 020 000 00x— 2 5 1
Stanhouse 5-3 and Foote; Ruthven 9-6 and Williams.

Philadelphia 000 310 100— 5 9 0
Cincinnati 000 004 000— 4 11 0
Kaat 8-6 Reed (7) McGraw (9) and Boone; Nolna 7-4 Borbon (7) McEnaney (7) Eastwick (8) and Bench. Home runs: Philadelphia — Maddox (4th), Allen (7th); Cincinnati—Bench (8th).

Los Angeles 000 130 100— 5 8 2
Houston 001 000 000— 1 8 3
John 4-4 Hough (8) and Yeager; Dierker 6-7 Pentz (7) Siebert (8) and Jutze, Johnson (9).

P	W	L	T	F	A	Pts.
Seanich	14	11	1	2	220	130	24
Esquimalt	15	10	4	1	213	178	21
Victoria	11	3	3	5	154	154	11
Nanaimo	13	4	8	1	161	204	9
Juan de Fuca	16	1	13	2	141	231	4

Includes interlocking games with mainland league.
Next game: Monday — Nanaimo at Victoria.

SOFTBALL

Juniors Say Good Knight

Heather Knight sparked a 13-hit barrage that carried MacDonald's Furniture Juniors to a 16-3 triumph over MacDonald's Seniors in one of two Victoria Senior Women's Softball League games played Thursday at Hyacinth Park.

In the other games, Hygrade Radio downed Seaboard Construction, 15-3.

Knight had four singles in five trips to the plate. She scored four runs and drove in another. Theresa Anderson was two-for-two to score twice and drive in another run.

Nancy Beale picked up the pitching victory for Juniors by striking out three batters and scattering seven hits.

Lori Skinner led the Hygrade attack with a triple and two singles in five trips and scored four times.

In Stuffy McGinnis Men's League play, Mike's Sport Shop made good use of five opposition errors to chalk up a 10-3 victory over Matthew's Heating at Central Park.

Bud Livingstone and Mike Lee were each two-for-four for Mikes and both scored twice and drove in one other run.

Bob Fletcher struck out nine Matthews batters and scattered five hits for the victory.

At Heywood Avenue Park, Capital Builders also took advantage of seven errors while posting an 11-1 Heywood Men's League victory over Esquimalt Juveniles.

Wayne Mowat and Al McDonald had two hits each for Builders and Laurie Acorn drove in two runs with a bases-loaded single.

Harvery's Sporting Goods opened the Sidney Men's Association Dominion Day tournament by defeating Sidney Hotel 5-1 at Sanscha Park.

Matthews 120 000 0— 3 5 1
Mikes Sports 200 314 x—10 9 5
Dave Scotney, Lorne Bowden (6) and Scott Hastings; Bob Fletcher and Jim Boyd.

All-Stars Face Port Angeles

Victoria Firefighters Senior Babe Ruth League All-Stars continue their exhibition schedule with a doubleheader against a team from Port Angeles on Saturday.

Game times are 1 and 3 p.m. at Bullen Park in Esquimalt.

COBLE'S FISHERMAN'S CALENDAR
Time for Each Day, "Tells When Fish Bite Best"
FOR THE WEEK JUNE 27 THRU JULY 4

SUN	MON	TUE	WED	THU	FRI	SAT	SUN
27	28	29	30	1	2	3	4
11:08 a.m.	12:00 noon	12:52 p.m.	1:43 p.m.	2:33 p.m.	3:23 p.m.	4:13 p.m.	5:05 p.m.

All times are Pacific Daylight Saving. Copyright 1976
Blacker the Fish — Better the Day for Fishing

Aroused Kubiceks Surprise Leaders

Kubeck's Home Service has suddenly become a giant killer.

The club, which finished dead last in 1975 and lost seven of their first eight starts this season, scored four runs in the sixth inning enroute to a 4-3 upset victory over leading Greaves Movers in a Victoria Senior Amateur Baseball League game at Lambrick Park.

The win was the third straight for Kubiceks, who have moved to within three games of the leaders.

Dave Wallace took a walk to start off the sixth inning rally, gained third on a single by Dave Grass and went home on another single by Randy Price. With one ut, Blair Kubicek hit an infield groundout to send the runners to second and thirs bases.

Brock Coupar singled in both Grass and Price, stole second and then scored what proved to be the winning run on a pinch-hit single by Randy Johnson.

Dale Aune picked up the victory after relieving starter Gerry Lister in the fifth inning. He pitched no-hit ball the final three innings while striking out one batter.

★ ★ ★

Greaves Movers 100 200 0— 3 5 2
Kubiceks 000 004 x— 4 6 2
Terry Karoluk 1-3, and Rick Mark; Gerry Lister, Dale Aune 3-2 (5) and Darrly Kubicek, Randy Johnson (7). Home run: Greaves — Dave Morgan (1st).

	W	L	Pct.	GBL
Greaves	8	4	.667	—
Gorge Hotel	6	6	.500	2
Kubiceks	5	7	.417	3
Farmers Constr.	4	6	.400	3½

Next games: Sunday — Kubiceks vs. Farmers (doubleheader), Lambrick Park.

BISSON'S MOVING & STORAGE LTD.
384-6442
LOCAL AND UP ISLAND MOVING
6-10

PANTHER MARTIN*
SONIC LURES
make great fishermen...

The Panther Martin* Sonic Lure sends out a signal that fish can't resist! There's no comparison to traditional bait, because the Panther Martin* works on a new principle it sends off hydrosonic waves that bring the fish right to it, even when they can't see it. Nine sizes to choose from; one for every type of fish and fisherman.
AVAILABLE AT YOUR FAVOURITE SPORTING GOODS STORE
*Panther Martin is a Registered Trade Mark

EATON'S
1150 Douglas St.
382-7141

Coast to Coast Newspaper Advertising Sells the Most

OAK BAY MINOR HOCKEY ASSOCIATION
OAK BAY YOUTH HOCKEY PROGRAM
Where Hockey & Fun Go Together!
OAK BAY MINOR HOCKEY ASSOC.
1976-77 Fall & Winter Program
Registration (ages 11 & up)
Session No. 1 Last Year's Players Only
Saturday, June 26th 9:00-12:00 noon
Session No. 2 Open Registration
Saturday, July 10th 9:00-12:00 noon
at the OAK BAY RECREATION CENTRE
REGISTRATION COST: $40.00 per player (includes team picture)
Players must be accompanied by a parent or guardian. New players must show birth certificate. All players must have a social insurance card by start of Hockey Season — season starts September 24th.

OAK BAY PARKS & RECREATION COMMISSION
1976-77 Fall & Winter NOVICE HOCKEY LEAGUE
Program Registration—for boys and girls ages 6-10
SATURDAY, JUNE 26th 9:00-12:00 noon
and ongoing after that date
at the OAK BAY RECREATION CENTRE
A 25 week non-competitive program which teaches the youngster the fundamentals of Ice Hockey. Sound Hockey Skills Leadership and Practice — Fun Hockey for Boys and Girls.
1½ hour Weekly sessions — Registration Cost: $40.00. Sessions in the Fall and Winter on Mondays, Tuesdays, or Wednesdays.
OTHER OUTSTANDING SKATING PROGRAMS:
OAK BAY PARKS & RECREATION COMMISSION
SUMMER HOCKEY SCHOOL
August 1-9, 10-18, 19-27
POWER SKATING SCHOOL
July 5-14, 19-28, and July Saturday mornings
LEARN TO SKATE LESSONS
Registrations Also Accepted on Saturday
for more information please dial 595-SWIM
oak Bay parks and recreation

HORWOOD'S
mazda
mizer
• THRIFTY OVERHEAD CAM PISTON ENGINE
CANADA'S LOWEST PRICE 4-DOOR WAGON

It's a Little GAS!
• Terrific economy
• Comfortable, Roomy and Lots of Trunk Space too!
• Independent Front Suspension
• Synchromesh Transmission (4-speed)
• Generous with added features
• Extra Leg Room
• Bucket Seats Plus More!
ONLY $3795
VICTORIA PRICE
IMMEDIATE DELIVERY
12-MONTH, 12,000-MILE
Factory Warranty. Also available Horwood's 12-month extended warranty.
HORWOOD MAZDA
2 LOCATIONS: 810 Johnson — 385-1451.
(Dealer Licence Number D-00803A) COLWOOD: 1619 ISLAND HIGHWAY, 478-8211

OLYMPIC WARMUP

World Mark 'Last Thing' She Wanted

BONN, West Germany (AP) — Inge Helten of West Germany, a reluctant favorite in the Olympic 100-metre dash, smashed the world record with an electronic time of 11.04 seconds a month before the Montreal Games.

"I didn't feel like I'd run fast enough to set a world record; it's the last thing I wanted now," she said with a mixture of surprise and dismay after posting the record June 14 in Fuerth, West Germany.

"Now you're the favorite for Montreal, I hope you can live with the pressure," West German trainer Wolfgang Thiele told the Dortmund office clerk.

The lithe 25-year-old had been West Germany's top sprint hope at the 1972 Munich Olympics but a foot injury kept her from competing.

East Germany's ReNate Stecher won the 100-metre race, equaling the electronic world record of 11.07 set by Wyomia Tyus of the United States, and also won the Olympic gold medal in the 200-metre sprint.

In their only pre-Olympic meeting this year, the East German champion, who still holds the hand-stopped 100-metre world mark of 10.8, beat Helton in May at Dresdon, reaffirming herself as a potential gold medal repeater in Montreal.

★ ★ ★

KNOXVILLE, Tenn. (AP) — Greg Louganis, 16, of El Cajon, Calif., became one of three men Thursday to represent the United States in the three-metre springboard diving competition at the Olympics, finishing first with a score of 616.16 at the U.S. Olympic diving trials.

Officials said his score was the second highest recorded in this country for the three-metre event.

Also earning a berth on the three-metre team was Capt. Phil Boggs of the Air Force Academy with a score of 606.67 and Robert Cragg of Maple Glen, Pa., with 570.24.

Meanwhile, Deborah Wilson, coming off a victory in the Los Angeles Invitational two weeks ago, finished first in the women's 10-metre platform preliminaries.

Melissa Briley, 19, of San Antonio, Tex., and Janet Ely, a member of the U.S. diving team in the 1972 Olympics, were second and third on the list of eight qualifiers.

★ ★ ★

HAMILTON (CP) — Security is tight for all 22 men's and women's basketball teams taking part in the Olympic qualifying tournament here this week, especially for the Israelis.

None of the members of the men's team was in Munich in 1972 when 11 Israelis were murdered by Arab terrorists. That's because Israel did not qualify for the 1972 Olympics.

But the spectre of Munich is present at the Hamilton tournament and it is evidenced by the fact that the Israelis have been assigned their own well-guarded floor at the Brandon Hall residence of McMaster University.

Reporters wanting to speak to members of the team or Israeli delegation must go through a guard at the entrance to the residence, then undergo an interview with another security guard who comes down to the lobby to check out their credentials.

"It seems that the people in charge of security have things well arranged here," said Assel Ben-David, the president of the Israeli Basketball Association. "It is arranged here so that nobody can reach us and it is very difficult to talk to us.

"They seem to be paying more attention to us here than in the United States. There we were free all the time. However, we've been in much tighter security. In Tehran, Iran, they kept us isolated in a separate building away from everything. Here the players aren't the least bit disturbed by all the guards, nor do they feel any pressure. We feel relaxed and free."

All teams are bused to and from the gymnasium where games are played and the Israelis even have a protective force to watch them practise.

About Diving, Cruising and Maui

JACK LITTLEPAGE
. . . a diving holiday

If you're a diver with some cash and time to spare this summer Dr. Jack Littlepage has organized a holiday to remember.

He's chartered the 85-foot converted air-sea rescue boat Cayman Diver and from July 15 to 25 those on the diving trip will be able to explore and shoot pictures of the fascinating coral reefs and underwater life around the Cayman Islands in the West Indies.

He can accommodate 12 and five already have signed up for the trip. If you're interested, I'd advise you to give Jack a ring as soon as possible.

A marine biologist at the University of Victoria, he can be reached by phoning 477-6911, local 727.

★ ★ ★

The ever-growing Philbrook shipyard at Sidney has a new sloop-cutter on the books, designed by marine architect Bill Garden. She's the Fast Passage 39, and should prove one of the fastest cruising boats in these waters.

Denny Coverdale, who took over as sailboat production manager in May, reports the plug will be ready in September and the first boat in the water by early spring.

In profile she still looks like Bolero, designed for an old boatbuilder friend of Bill's, Jimmy Hillman, who built and used her as a sailing home in the Seattle area some 20 years ago.

The Bolero was developed from a smaller double-ended sloop called Kayak.

With Fast Passage 39, Bill has replaced Bolero's long keel with a shorter keel and a rudder skeg with deep rubber blade "to keep her docile in the wind."

Denny reports the sail-away price will be $84,900 and the basic boat will cost $74,900. For do-it-yourselfers there will be a controlled kit for $20,000 consisting of the hull, deck and exterior.

★ ★ ★

Excited as he is about this new design, Denny is taking time out to race the Victoria-Maui classic which starts, Saturday, July 3 in the Brotchie Ledge area.

He'll be skippering Al Nelson's Lucifer, a Philbrook-Huntingford 41 that's already proven herself in Swiftsure and other races. Along with Denny and Al will be Dennis Woodward and Dave Richardson, who will be sailing their second Maui race; Grant Mebs Rick Parkinson and Al Cavanaugh.

★ ★ ★

The Esquimalt Squadron, Canadian Forces Sailing Association, has its annual invitation race to Roche Harbor on Saturday, starting in Cadboro Bay at 10 a.m. Henry Bird's Holua won the last race of series racing for cruising class, held at Esquimalt on Sunday. Next after her came Fred Douglas' Vertu and Mike Weir's Filey Brigg.

There was an impressive turnout for the Canoe Bay Sailing Club's annual 47-miler around Salt Spring Island on the weekend. The overnighter ended with Sandy McMillan's Amber Green and Roy Hingley's Romada tied in first place. After them came Alan Dickinson's Viking, Rick Baldwin's Summersault, Kevin McCullough's Vagrant, Peter White's White Squall, Alec Marshall's Wisp, Gordie Martman's Sunshine, Joe Barron's Tambua, Robin Thompson's Tanu and John Barker's Interlude.

The Royal Victoria Yacht Club has series racing again on Wednesday, starting at 6:30 p.m.

Top three Laser sailors this week were Tony Rose, Ian Pickles and Dave Richardson.

AROUND OUR SHORES
pat dufour

Bruce Waddington's Sunbeam won in Cal 20s, being followed by J. Robinson's Tongariro and George Lewis' Sea Fever.

John Davies' skippered Impatience to first place in Pacific Handicap Racing Fleet racing. Next came Rich Heatherington's Merph and Ed Cushing's L'Alouette. Bob Gundinson's Owl was again top Thunderbird, being followed by Gordy Nickells' Redskin and Gerry Porter's Sunshine.

★ ★ ★

SHORT TACKS — Bob Smith of the Nanaimo Yacht Club has some novel suggestions for saving face after running aground . . . Bob suggests first, checking the tide book . . . If the tide is rising, pour a drink, lower your club burgee and drape a towel over the stern to hide your boat's name and home port . . . To make the camouflage complete, Bob recommends you throw a line over the side and jig for cod!

Confident Cuban Likes His Chances

TORONTO (CP) — Avelino Gomez, the 48-year-old Cuban-born jockey who says he is to horse racing what Muhammad Ali is to boxing, will be aboard Military Bearing in Saturday's 117th running of the $75,000-added Queen's Plate.

"My chances are pretty good," said Gomez, who is making his third comeback after retiring. "I have to beat two horses—Ambassador B and Norcliffe. If I can beat those two horses, I'll be in there."

Gomez, who has won the Plate a record four times, will face 10 opponents in the 1¼-mile race on dirt. The total purse is $138,025 with $89,716 going to the winner.

The horses entered Thursday at the Queen's Plate breakfast were, in order of post positions: Military Bearing, Hook and Draw, Intrepid Spirit, Laissez-Passer, Bye Bye Paris, Native Ice, Norcliffe, Ambassador B, Confederation, Le Gaspesien and Lake Huron. All will carry 126 pounds with the exception of Bye Bye Paris, the only filly, which will be allowed 121.

Norcliffe, to be ridden by Jeff Fell, is the early-line favorite at 9 to 5. The entry of Ambassador B and Lake Huron, running for Jack Stafford of King, Ont., is rated 5 to 2, while the entry of Laissez-Passer and Le Gaspesien, owned by J. Louis Levesque of Montreal, is listed at 4 to 1.

Military Bearing, third in the first division of the Queen's Plate Trial Stakes on June 13 behind first-place Ambassador B and Laissez-Passer, is listed at 12 to 1. Norcliffe won the second division of the trial at 1 1-16 miles in 1:44 1-5 on a fast track compared with a time of 1:43 3-5 by Ambassador B.

Shirtsleeve Bonspiel At Mill Bay

MILL BAY — A total of 48 rinks from Victoria Curling Club, Duncan Curling Club, Mill Bay, Playland of Victoria and Squamish have entered the inaugural Shirtsleeve bonspiel which starts Tuesday and runs through July 3 at Mill Bay Recreation Centre.

TUESDAY

7 p.m.—Ken Sawyer (MB) vs. Paul Perron (PI); Bud Taylor (VCC) vs. Pat Bower (MB); Bill Carlow (MB) vs. Danny Valleau (Squamish); Howie Valleau (DCC) vs. Ken McAlpine (MB); Tom Beggs (MB) vs. Harold Champoux (MB); Teds Plumbing (B) vs. Tom Haddock (MB).

9:15 p.m.—Forrest Nelson (MB) vs. Jack Johnstone (MB); Andrew Hutchins (MB) vs. Dan McClure (MB); Gary Graham (MB) vs. Mike Leister (MB); Claire Ronningen (B) vs. W. McNair (MB); Gorde Stewart (DCC) vs. Pearl Pears (MB); Fred Duncan (DCC) vs. Garnet Bloxom (MB).

WEDNESDAY

7:30 p.m.—Ken Lawter (PI) vs. Ralph Pulford (DCC); Stan Olsen (PI) vs. Pat Patterson (MB); Walter Dyck (MB) vs. Ron Coulter (PI); Barry Powers (MB) vs. Ray Hutchinson (MB); Tom Walker (MB) vs. Wayne Bissell (VCC); Frank Browne (MB) vs. Pete Peterson (MB).

9:45 p.m.—John Carlos (MB) vs. Terry Jeffery (MB); Brian Harrison (MB) vs. Mike Smith (MB); Gary Merrett (DCC) vs. George Halkyard (MB); Dan Creally (MB) vs. Peter Jonsson (VCC); Jim Bowdige (MB) vs. Betty James (DCC); Brian Castle vs. Doug Dodge (RCV).

Cup Challenge Scuttled By Designers

PERTH, Australia (AP) — Australian millionaire Alan Bond said Thursday he will not make a challenge for the 1977 America's Cup because yacht designers working on the project have quit.

He confirmed that yacht designers Bob Miller and Johan Valentijn are no longer working toward designing the Southern Cross II.

"From our testing research we could have built the fastest 12-metre class yacht in the world but the design is only part of it," Valentijn said.

"Crew training and selection also go into a successful challenger. We do not believe Mr. Bond has a realistic chance of success so we are not putting in any more time or effort."

South Koreans Upset Bulgaria

HAMILTON (CP) — The United States beat Mexico 80-57 in the featured women's game at the pre-Olympic basketball tournament Thursday night, but most of the excitement came from a vocal and partisan crowd in an afternoon women's game involving South Korea and Bulgaria.

The U.S., competing in the day's only Group A women's game, led 37-21 at halftime and were never threatened by the Mexicans. In opening Group B women's games, the Koreans downed Bulgaria 67-65 and Cuba defeated Italy 51-50.

In Group B men's games, Mexico won its third consecutive game with a 93-57 decision over Britain; Spain defeated the Netherlands 97-86 and Bulgaria won its second game with a 71-68 win over Poland. The teams in men's Group A were idle.

Mexico leads the Group B men's standings with six points, one more than second-place Spain. Brazil and Czechoslovakia are tied for the lead in Group A with 2-0 records.

A crowd of 1,400 South Koreans in the stands were too much for favored Bulgaria and sharp-shooting Hyun-Suk Kang supplied the winning basket with one second showing on the clock as South Korea scraped out its win over the Bulgarians.

Kang's two-hander sent the Korean spectators, most of them from the Toronto area, into gales of celebration, waving their flags and mobbing their compatriots who had just upset the No. 3-ranked team in Europe.

Modern Indians Paddle GALLEON CANOES
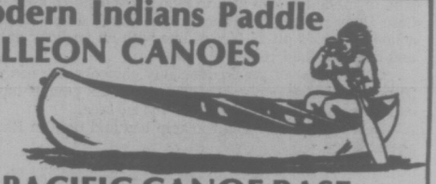
from PACIFIC CANOE BASE
2155 DOWLER PLACE Phone 382-1243
One Block North of Memorial Arena 6-25

COME TO SALMON COUNTRY

PEDDER BAY MARINA
Metchosin—off Rocky Point Rd. 478-1771

The Pop Shoppe
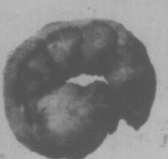
FRESH SHRIMP
COOKED — SHELLED
1-lb. Containers
2.65 LB.
(When Available)
PLANT LOCATION ONLY—NO LIMIT
HOURS: Mon. to Wed., 10-7:30,
Thurs., Fri., 10-9, Sat., 9-6 Sun., Noon -5
491 Burnside Road E. 382-8208
* T.M. Reg'd Pop Shoppes of Canada Limited
6-12

1976 DODGE D100 PICKUP TRUCKS FROM $4343 SALE PRICE
ENSIGN DODGE TRUCK CENTRE
caps off the
DODGE VALUE CONVOY
The Dodge Value Convoy is rolling along and there's plenty to see.
For fun and practicality, you can cap off your Dodge pickup with the lowest priced cap unit going. So your new Dodge pickup can double as a mini camper. Or, use the cap unit to protect your valuable tools from the weather and vandals. It's strong, and it locks up tight.
Come on in and join the Dodge Value Convoy today. Using your pickup for work or play is a whole new way of livin'. And it's great!

Plymouth CHRYSLER Dodge Trucks SALES/SERVICE
Pickup people have more fun. Drive one.
6-25
ENSIGN CHRYSLER PLYMOUTH
DODGE TRUCK CENTRE
QUADRA AT CALEDONIA — 386-2411
Ask for Truck Sales
Dealer Licence No. [illegible]

MONASTERY FURNITURE comes in ready-to-assemble kit form. Sofas, chairs, tables, ottomans available in oiled walnut stain finish or unfinished natural pine.
See our selection at 942 Fort St.
OPEN: Mon.-Sat. 10 a.m.-5 p.m., and Friday evenings 7-9.
6-25
monastery furniture

RACE RESULTS, ENTRIES EXHIBITION PARK

FIRST RACE — $1,950, claiming, three-year-olds and up, six and one-half furlongs:
Cockie Barry (Johnson) $8.30 $6.80 $3.90
Just Future (Hernandez) 16.20 12.60
Salinlan (Loseth) 5.20
Also ran: Burning Heart, Successful Flight, Beau Bunnie, Vital Guard, Alder Lily, Sassy Sis, The Aryan. Time 1:20 3-5. Quinella paid: $110.60.

SECOND RACE — $2,300, claiming, two year olds, six and one-half furlongs:
Conquest of Mars (Arnold) $15.10 $7.00 $5.30
Cherry's Capri (LeBlanc) 6.00 3.50
Lea's Buddy (Brownell) 2.80
Also ran: Queen's Wine, Little Beau Piet, Golden Seven, Maior's Dream, Curious Call, Velvet Streaker, Dawn Beauty. Time 1:16 2-5.

THIRD RACE — $2,050, claiming, three year olds, one and one-sixteenth miles:
Reina Cocina (Chabara) $12.70 $5.50 $4.00
Belle Ami (Loseth) 5.40 4.70
Time To Market (Salas) 6.40
Also ran: Devil You, Winning Touch, Amazing High, Boisbeau, Emil H., Bull Pen, Prince Tai Pan. Time 1:52 3-5.

FOURTH RACE — $2,800, claiming, three year olds, six and one-half furlongs.
Golden Zephyr (Chabara) $5.40 $4.00 $2.70
Friendly Neighbor (Johnson) 22.20 8.10
Source of Funds (Charlton) 4.10
Also ran: Darshan's Reward, Sunday Summit, Copper Monarch, Chief Fella, Wynspree, Dashing Dance. Time — 1:20 3-5. Exactor paid: $150.70.

FIFTH RACE — $3,000, claiming, three-year-olds and up, six and one-half urlongs.
Ballerina Belle (Krasner) $18.00 $8.20 $6.20
Rothsay Bay (Loseth) 4.50 3.20
Tudor Tay (Maese) 6.80
Also ran: Apple Dowdy, Rad's Lady, Winnikim, A little Chilly, Haig Bomb. Time—1:21.

SIXTH RACE—$3,600, claiming, three-year olds and up, one mile and one-sixteenth miles.
Defiant Dude (Krasner) $6.90 $3.50 $2.30
Rippling Snow (Maese) 3.30 2.40
First Contact (Tierney) 2.70
Also ran: Cottonwood Canyon, Willies Mark, Fremar. Time—1:49. Exactor paid: $19.30.

SEVENTH RACE — $2,600, Claiming, three-year-olds and up, six and one-half furlongs:
Sammy Somebody (Loseth) $11.30 $6.80 $6.40
Ardmore (Johnson) 30.10 13.70
Trbio (Carter) 8.30
Also ran: Magic Blue, Bendaway, Rishalee, Zandell, Pinch Bottle, Great Guns Rose, Grecian Silver. Time: 1:20.

EIGHTH RACE — $3,600. Claiming, three-year-olds and up, six and one-half furlongs:
Jahangar (Tierney) $7.00 $3.30 $3.10
Freedom Charger (Lanoway) 3.20 3.00
Cammeray (Maese) 5.40
Also ran: Big Ed Johnson, Dr. Hess, Avec Plaisir, Solar Drive, Costarule, Glenlyon Mac, Beau Cecil. Time: 1:19 2-5.

NINTH RACE — $3,400, Allowance, three-year-olds, one and one-sixteenth miles:
Count Ribot (Tierney) $29.50 $13.00 $8.90
River Of Ice (Salas) 25.50 9.10
Hawaiian Cut Up (Carter) 2.90
Also ran: Nib Bill, Mike Kaye, Nueve, Prominent Star, Prizeruilah Prince, Dark Summer, Brofield. Time: 1:49.

TENTH RACE — $1,950, Claiming, three-year-olds and up, six and one-half furlongs:
Choice Lad (Loseth) $10.30 $5.90 $4.80
Jacks Crystal Ball (Johnson) 11.80 10.00
Spooky Lukey (Tierney) 4.50
Also ran: Moon Golfer, Als Patient, King Pit, Barbosun, McLeod Breeze, Rosita D. Time: 1:20 3-5. Quinella paid: $70.80.
Attendance: 5,343.
Mutuel Handle: $30,425.

SATURDAY'S ENTRIES

FIRST RACE — Claiming, $1,950, for three-year-olds and up, six and one-half furlongs:
Langley Beau (Rich) 114
Dr. G. G. Mac (Salas) 119
World Statistics (Cuthbertson) 119
Monashee Kid (Carter) 119
Double Circle (Loseth) 114
J.B.'s Purchase (Charlton) 122
Tompion T (Demorest) 114
Lord Bug (Arnold) 119
Kaintuck Tyke (Peichoto) 122
Lite Whitenin (Tierney) 119
Also eligible:
Forever John (Carter) 113
Alderissimo (Johnson) 119
Sir Darcy (McMahon) 112
Nicole Captain (Loseth) 114

SECOND RACE — Purse $2,900, for two-year-olds, six furlongs:
Baat Sing (Johnson) 115
Arch Raider (no rider) 115
Abatts Willie (Salas) 115
Willies Duke (Chabara) 115
Poona Shot (Leblanc) 115
Tony's Tattoo (Maese) 115
Whiskey Ridge (no rider) 115
Early Curly (Furlong) 115
Press Time (Tierney) 120
Win Key (Krasner) 115
Also eligible:
Talk On (Barroby) 115

THIRD RACE — Purse $2,900, for three-year-olds, six and one-half furlongs:
Hey Handsome (Smith) 115
a-I'll Be Fleet (Nowles) 120
Sir Rin (Peichoto) 115
Feathers Lue (Chabara) 115
Just A Winning (Manning) 105
Empyrean (Barroby) 115
Hardly Fair (Lanoway) 115
Kims Fancy (Rich) 110
b-Market Babe (Loseth) 105
Count the Pearls (Carter) 115
Also eligible:
b-Future Reference (Loseth) 110
c-Count Out (McMahon) 115
a-Gunlayer (Knowles) 115
c-Never Charge Jr. (McMahon) 115
a-Isbister entry, b-Randerson entry, c-Byrne entry.

FOURTH RACE — Claiming, $2,600, for three-year-olds and up, six and one-half furlongs:
McNoon (Manning) 107
Successful Road (Cuthbertson) 117
Sammy Spats (Salas) 117
Chewed Shoe (Arnold) 114
Hard Choice (Furlong) 114
Shararco (McMahon) 117
Proud Magic (Carter) 114
Winning Smoke (Johnson) 114
Mr. Tom Thumb (Loseth) 110

FIFTH RACE — Claiming, $3,200 for three-year-olds and up, 1 and one-sixteenth miles:
Secret Sovereign (Loseth) 111
Mi Soldier (Cuthbertson) 118
Cape Dyer (Tierney) 117
a-Kiva Beach (no rider) 119
Canadian King (Krasner) 115
a-Rusty Rouser (no rider) 117
Johnny Two Dance (Chabara) 118
Ellies Boy (Johnson) 115
Cointreaus Prince (Barroby) 119

SIXTH RACE — Allowance, $3,200 for three-year-olds, six and one-half furlongs:
Samoan Sands (Wolski) 110
Blue Alder (Loseth) 110
Spanish Light (Tierney) 115
Lord Hubert (Johnson) 115
Freiach (Barroby) 120
Lees Craig Seven (Maese) 115
Full Moon Charlie (Cuthbertson) 115
O'Cedar (Arnold) 115

SEVENTH RACE — First division, $8,000-added "The Buttons and Bows" handicap, for three-year-olds, 1 and one-sixteenth miles:
Jennywin (Arnold) 112
Girl of Summer (Loseth) 112
Title Victory (Johnson) 119
Glad Sal (Loseth) 113
Major Hike (Barroby) 115
Perfect Potion (Wales) 119
Bendina (Smith) 115

EIGHTH RACE — Allowance, $5,300, for three-year-olds and up, six and one-half furlongs:
My Boy K.K. (Chabada) 120
Coulee Sage (Arnold) 115
Comic Tom (Airth) 105
Matabhai (Johnson) 115
Astro Comet (Leblanc) 120
Swing Music (Barroby) 116
Fleet Rage (Krasner) 112
Run Jay (Loseth) 113

NINTH RACE — Second Division, $8,000-added "The Buttons and Bows" handicap, for three-year-olds, 1 and one-sixteenth miles:
Market Mood (Lanoway) 113
Little Bit of Nana (Rich) 112
Summer Lil (Brownell) 114
Boundary Girl (Carter) 112
Mondo Lea (Knowles) 123
A Trip To Remember (Tierney) 115
Fircrest Sue (Johnson) 114
Darlenes Joy (Krasner) 112

TENTH RACE — Claiming, $2,500, for three-year-olds and up, 1 and one-sixteenth miles:
Chief Exporter (Ho) 119
Saanich Spree (Chabara) 119
Railway Charley (McMahon) 119
Cabinet Minister (Loseth) 117
Regal Leo (Charlton) 119
General Ridge (no rider) 119
North Arrow (Salas) 122
Burnside (Furlong) 119
Nelly Schmidt (Leblanc) 119
Lean Forward (Lanoway) 119

Soviets Drop Olympic Events

MOSCOW (Reuter) — Soviet athletics chiefs have added the 5,000-metre race to the list of men's events in which the Soviet Union will not compete at the Montreal Olympics.

The Soviet Athletics Federation said during the weekend it will not send anyone to Montreal to compete in the men's 1,500 metres and 3,000-metre steeplechase because Soviet runners had no chance of success.

Nullified Trades First on List

WASHINGTON (UPI) — A special house committee decided this week to make the cancelled $3.5 million baseball player sale the first of its investigations into professional sports controversies.

Chairman B. F. Sisk (D — Calif.) agreed at an organizational meeting of the select committee on professional sports to consider calling the principals in the case for a hearing as early as next week.

They would include baseball commissioner Bowie Kuhn and owners Charles O. Finley of the Oakland A's, George Steinbrenner of the New York Yankees and Tom Yawkey of the Boston Red Sox.

Last week, Finley sold pitcher Vida Blue to the Yankees for $1.5 million and pitcher Rollie Fingers and fielder Joe Rudi to the Red Sox for $1 million each. Kuhn overruled the sale on grounds it would hurt baseball, and the matter is in the courts.

Sisk said the baseball sale controversy was only one of several "sports crises that aptly epitomize the turmoil that has convulsed the world of sports in the past few years."

The committee was ostensibly organized to study what legislation, if any, Congress should consider regarding professional sports exemptions from antitrust laws.

But opening statements at the initial meeting indicated several members have other interests.

Included were complaints about the failure of major league baseball to locate a team in the nation's capital, which hasn't had one since the Senators moved to Texas. Sisk has been in the forefront of moves to get baseball back to Washington.

Sisk outlined problems confronting basketball and hockey franchises, football and antitrust cases, basketball mergers, a possible disruption of the all-star baseball game next month because of a pension fund dispute and "near frantic series of baseball player trades and sales, subsequent nullification of the sales and the ensuing threats of legal action to contest the nullifications."

He said, "to put it mildly, the sports world seems turned on its head."

$1.20 won't BUY a Desk

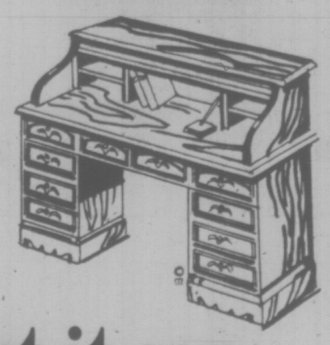

but it can SELL one!

Desks, furniture, and all sorts of household articles always sell promptly when you advertise them in Classified. Call us now. Place a brief ad describing the articles, prices, and the number to call. It's THAT EASY!
To qualify for this rate, ads must be of a private nature.

$1.20 FOR TEN WORDS
One insertion in BOTH
Victoria's daily newspapers!

PHONE 386-2121
Monday through Saturday 8 a.m. to 6 p.m.
Classified Advertising Dept.

Victoria's Two Daily Newspapers
THE DAILY COLONIST and VICTORIA TIMES

FOR VALUE AND SERVICE ALL ROADS LEAD TO

FIR LUMBER AT LARGE SAVINGS

S4S	8 Ft. Reg.	8 Ft. Sale	10 Ft. Reg.	10 Ft. Sale	12 Ft. Reg.	12 Ft. Sale	14 Ft. Reg.	14 Ft. Sale	16 Ft. Reg.	16 Ft. Sale
2x4	1.60	99¢	2.00	1.49	2.40	1.78	2.80	2.07	3.20	2.37
2x6	2.40	1.78	3.00	2.22	3.60	2.67	4.20	3.11	4.80	3.55
2x8	3.20	2.38	4.00	2.97	4.80	3.57	5.60	4.16	6.40	4.75
2x10	4.64	3.67	5.80	4.58	6.96	5.50	8.93	6.42	9.28	7.35

All The Above Standard and Better Grade
From Top of Package Only

GIVE YOUR CAR A TREAT. Here is a 20'x12' CARPORT Package to attach to your house.
Lumber, Fiberglas Roofing, Nails, Bolts and Gutter. Plus construction Drawing.
Will Be Regularly Priced at $250.00
INTRODUCTORY PRICED AT 199.00
SEE MATERIAL LIST FOR DETAILS

Don't let the sun fade your drapes or furniture. Install these attractive
VINYL REED ROLL-UP BLINDS
White, Green, Yellow
10' wide 6' high, Reg. 24.75 .... SALE 20.45
8' wide 6' high, Reg. 21.85 ..... SALE 16.59
6' wide 6' high, Reg. 15.55 ..... SALE 12.75
WHILE STOCKS LAST
4' and 3' wide also in stock.

It can be within your reach when you use one of these sturdy
WOODEN STEP LADDERS
6'0" high Bucket Platform Reg. 20.05 ..... 16.88
supplies limited

Looking for a quick way to ceiling the basement? — Here's the answer
48"x48"
SQUARETEX PANELS
Easy to install
Looks like 12x12 Tiles ..... 2.99 EACH
IF YOU REQUIRE STRAPPING, WE HAVE IT

This is the SHORT of it all
These Common Fir/Hemlock Shorts can find a hundred and one uses in your home and garden. Domans usually has a good supply priced right. Shorts all 6'0" long.
1x2 ..... 25¢
1x3 ..... 30¢
1x4 ..... 36¢
1x6 ..... 54¢
1x8 ..... 82¢
2x3 ..... 49¢
2x4 ..... 55¢
2x6 ..... 99¢
2x8 ..... 1.39

HANDYMAN or CONTRACTOR! CHECK THESE PRICES
PARTICLE BOARD
UNDER-LAY GRADE 48x96 Sheets — 3/8" .... SHEET 3.80 ANY NUMBER
The Interior Board with 101 uses. — 1/2" .... SHEET 4.20 ANY NUMBER
At These Prices It's Worth Stocking Up Today — 5/8" .... SHEET 4.80 ANY NUMBER
3/4" .... SHEET 5.90 ANY NUMBER
FULL SHEETS ONLY

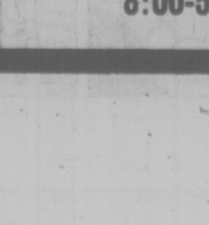

RELAX — in these CAPE COD CHAIR KITS
KD SPRUCE, INDIVIDUALLY CARTONED
8.88

An attractive wall can be yours at a very attractive price with
COLOR TONE WALL PANELS
48x96 Prefinished Light Medium Dark ..... 3.39 EACH
PRESENT STOCK ONLY

3/4" PLYWOOD SPECIALS
SALE PRICE
SEN. 48x96 ..... 32.50
ROTARY MAHOGANY, 48x96 ..... 18.76
BIRCH, 48x96 ..... 28.75
PRESENT STOCKS ONLY

CARPET REMNANT CLEARANCE
Yellow Flower Plush, 12x19, Reg. 302.69 SALE 173.75
Yellow Flower Plush, 12x12, Reg. 191.20 SALE 110.00
Green Mini-Shag, 12x9, Reg. 155.40 SALE 82.50
Patterned Plush, 15x16, Reg. 345.38 SALE 166.66
Orange/Red Recreation Room Carpet, 12x11, Reg. 140.00 SALE 71.25
Heavy Orange Shag, 12x18, Reg. 286.80 sale 132.00
Green Shag, 12x11. Reg. 161.33 SALE 91.25
MANY, MANY MORE IN STOCK

BUILD TOGETHER WITH

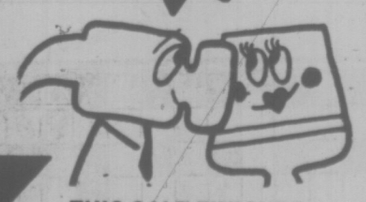

THIS SALE FINISHES 2ND JULY, 1976

CHARGEX
USE YOUR CHARGEX
OR OPEN A CONVENIENT CREDIT ACCOUNT
OPEN 7:30-5:30 MON.-FRI.
8:00-5:00 SAT.

DOMAN'S
280 BAY ST. 386-2151
6-25

FAMILY CIRCLE

"Who got out all these toys?" "Ida Know."

DENNIS THE MENACE

"MR. WILSON TOLD ME TO *SKEEDADDLE*. HOW DO YA DO THAT?"

DUMPLINGS

HAGAR

PEANUTS

BROOM-HILDA

MISS PEACH

B.C.

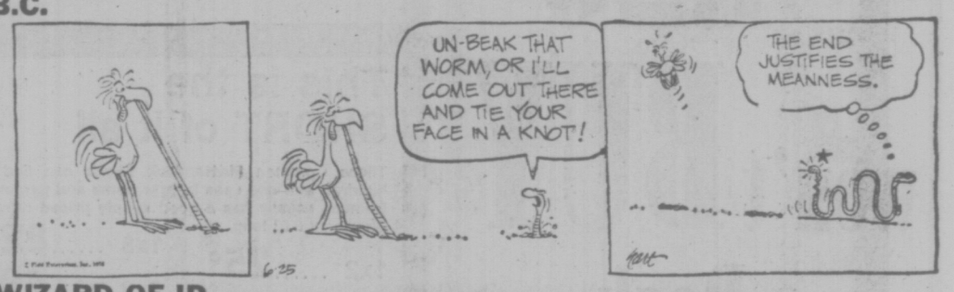

WIZARD OF ID

APARTMENT 3-G

NANCY

MARK TRAIL

The Bridge Expert

By FRED KARPIN

When today's deal was played in a team-of-four match, both South declarers arrived at a minor-suit game contract, via the identical sequence of bidding. And both West defenders got off to the same lead. But at trick two one of the defenders slipped, enabling South to fulfill his contract.

	NORTH ♠ 7 6 3 ♡ 7 2 ◇ J 9 6 5 2 ♣ A K J	
WEST ♠ J 4 ♡ J 8 5 ◇ A 10 ♣ Q 9 7 6 4 2		EAST ♠ K Q 10 9 2 ♡ A Q 4 ◇ 3 ♣ 10 8 5 3
	SOUTH ♠ A 8 5 ♡ K 10 9 6 3 ◇ K Q 8 7 4 ♣ —	

The bidding:

South	West	North	East
1 ♡	Pass	1 NT	2 ♠
3 ◇	Pass	5 ◇	Pass
Pass	Pass		

Opening lead: Jack of ♠.

North, on his rebid, was confronted with the option of bidding either four or five diamonds. At each of the two tables, he chose to make the slight overbid of five diamonds.

West's jack of spades opening lead was overtaken by East's queen. South winning the trick with his ace. And each of the two South declarers next led the four of trumps. At the first table West followed suit with the ten-spot, thinking that perhaps his partner had the king. Dummy's jack won the trick, and on the ace and king of clubs South discarded his two losing spades.

Next came a heart, East played low, and South's king won the trick. It now became a routine matter for South to give away a heart trick; and, upon regaining the lead, to ruff a third heart, thus promoting his two remaining hearts into winners. So, thanks to East's possession of the heart ace, plus misdefence (or a misguess, perhaps), declarer's only losers were a heart and a trump.

When the deal was replayed, the new West defender also appreciated that his partner might have the singleton king of trumps. When South made his lead of a low trump at trick two, West went into a long huddle with himself. When he emerged, he put up his ace of trumps and returned a spade. East now cashed two spade tricks; and since South had to lose a heart trick, he incurred a two-trick set.

It might have been, in theory, that East had the singleton king of trumps, in which case West's coming up with his ace of trumps would have felled his partner's king. But really, on the given bidding, wasn't South a big favorite to have the king of trumps?

CRYPTIC CROSSWORD

ANSWERS TO THURSDAY'S PUZZLE

Across
1 Flow
8 Even number
9 Mandrill
10 Noon
12 Pisces
14 Rebate
15 Assess
17 Clever
18 Sets
19 Outright
21 Face-to-face
22 Amen

Down
2 Legal issue
3 Weed
4 Remiss
5 Angler
6 Amenable
7 Iran
11 On the whole
13 Chessmen
16 Stolen
17 Cathay
18 Safe
20 Idea

CLUES

Across
7 A grave charge? (4-9).
8 Not the dawn chorus, presumably (8).
9 It's about time for a piece of news (4).
10 One is often led to use it by mistake (6).
12 So Mike turns out to be a Northerner (6).
14 There's some point in this system (6).
16 Withdraw a direction to surrender (6).
18 Some leg of beef (4).
20 Even its pursuers want to be (8).
22 Returns, without having made any deductions (5, 8).

Down
1 Meet a number on the border (8).
2 They have beastly laughs (6).
3 Partly run down when free of restraint (4).
4 Surprises for leading actors who swallow an egg on the turn (8).
5 Cry of the shrike (6).
6 No longer in London, certainly (4).
11 Hope for the lost and sick (8).
13 Think a friend is about to prepare a book (8).
15 Turn down what has already been rejected (6).
17 Belief in solvency! (6).
19 Partly sacred land (4).
21 Polar ice resort (4).

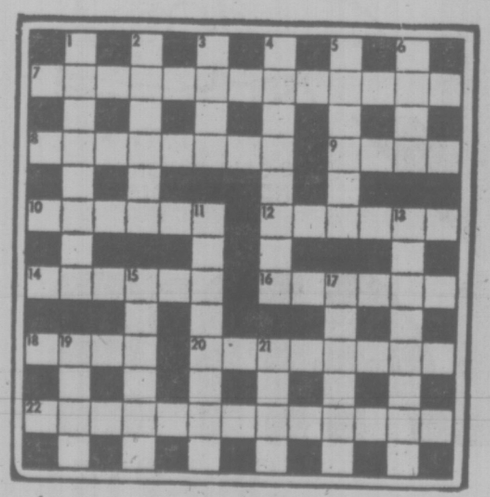

SOLUTION MONDAY

LITTLE PEOPLE'S PUZZLE

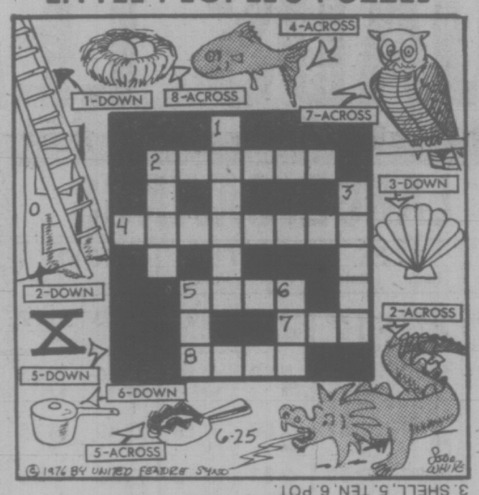

ANSWERS: ACROSS—2. DRAGON, 4. GOLDFISH, 5. TRAP, 7. OWL, 8. NEST. DOWN—1. LADDER, 2. DOOR, 3. SHELL, 5. TEN, 6. POT.

YOUR HOROSCOPE

Astrological Forecast for Saturday, June 26

By SYDNEY OMARR

ARIES (March 21-April 19): Emphasis on ideas, relatives, short journeys, messages. Activity increases. You feel more secure because family member makes effort to communicate. Cancer, Capricorn persons figure prominently. Control moods. Push forward with sense of humor.

TAURUS (April 20-May 20): Money, personal possessions, basic values, an understanding of potential — these are featured. You can enlarge horizons, make travel plans, perceive opportunities — and shake off gloom. Sagittarian plays key role.

GEMINI (May 21-June 20): Lunar cycle high — take initiative. Be willing to review, reconstruct. Original methods are most likely to succeed. Personal appearance, magnetism draws people to you. You could win popularity contest. Get to heart of matters. Member of opposite sex pays meaningful compliment.

CANCER (June 21-July 22): Be analytical. Study Gemini message. Find missing links; piece them together. Take nothing for granted. Gain indicated now through reading, writing. Be on alert for significant messages. Closed-door meeting is featured — and proves beneficial.

LEO (July 23-Aug. 22): Accent on friendship, social activity, romantic interests and wish fulfillment. Love within family circles makes "comeback." Taurus, Libra and Scorpio figure in picture. If dimplomatic, you win. If you choose arrogance, you tear down bridges of good will.

VIRGO (Aug. 23-Sept. 22): Goal should be re-examined. You may not be going in same direction as professional superior desires. Compromise is possible — once facts are on table. Know it and act accordingly. Pisces plays key role.

LIBRA (Sept. 23-Oct. 22): Look beyond immediate — publish and communicate. Older individual will lend helping hand — once you toss aside false price. Capricorn, Cancer persons figure prominently. Long journey, special study could be on agenda.

SCORPIO (Oct. 23-Nov. 21): Delve deep — find reasons. Remember resolutions concerning taxes, budget. Partner or mate co-operates — if you place cards on table, face up. Finish rather than initiate project. Reach beyond apparent limitation.

SAGITTARIUS (Nov. 22-Dec. 21): Emphasis on relating to public, garnering attention, publicity. Partnership, contracts, marriage — these also are in picture. new start indicated. Give logic equal time with impulse. Leo, Gemini and another Sagittarian figure prominently.

CAPRICORN (Dec. 22-Jan. 19): Slow pace — give emotional breather. Deal with one who handles securities, loans, taxes, rights, property appraisals. Emphasis on basic material, diet, health and getting together with one who shares interests. Key is to be positive about solidity of foundation.

AQUARIUS (Jan. 20-Feb. 18): Good Moon aspect coincides now with creativity, love, development of relationships. Popularity increases. Social activity accelerates. Children are in picture. Youthful concepts figure prominently. Imprint style — dare t obe you.

PISCES (Feb. 19-March 20): Study Capricorn message. Build on structure that has been "tested." Check fine points — and print. Read between the lines. Be aware of clauses, ifs, ands, buts — get at truth. Be direct. Tell story in succint manner.

IF JUNE 26th IS YOUR BIRTHDAY new starts indicate this year, added excitement, creativity and independence. July should be significant. You're forceful, a natural executive, intense, willing to put views, beliefs on the line. Capricorn, Cancer persons play important roles in your life. Let go of past — the future beckons and you're ready for it.

FUN WITH FIGURES

By J. A. H. HUNTER

Charlie looked down over the boy's shoulders. "That's our new phone number," he said. "But what's the rest of your figuring?"

"Something I noticed," replied Clem. "When you multiply seven times the 4-digit part by the 3-digit exchange number you get just two more than the complete number."

He was right ,so what was the number?

(Answer Monday)

Yesterday's answer: DAHLIA was 127892.

U.S. Champion Upset Victim

SILLOTH, England (AP) — Jenny Lee Smith, a little-known British golfer, defeated U.S. champion Cindy Hill 3 and 2 Thursday in the first round of the British women's amateur golf championship.

American Curtis Cup star Deborah Massey beat Britain's Carole Redford on the last green in another first-round match, then defeated M. de Lorenzi of France 7 and 6 in the second round.

Slight Dip in Mortgage Rate Seen

By MARGARET PITON
Special to the Times

TORONTO — Mortgage rates will probably fall by one-quarter to one-half per cent by the end of this year, an official of the Sun Life Assurance Company said Thursday.

Walter McCarthy told a Conference Board in Canada meeting he expects there will be substantial demand for mortgages which will be handled easily by financial institutions.

Mortgage rates are currently in the range of 11¾ to 12 per cent.

Housing starts this year should reach the federal government's target figure of 235,000, McCarthy said.

The great majority of these starts are to be in single family houses, with very little activity in rental construction.

The decline of rental construction reflects the fact that "current levels of rents are inadequate in relation to current costs of construction, present levels of operating expenses and contemporary mortgage rates," McCarthy said.

He noted that rent control legislation in many provinces has exacerbated the problem.

Rental vacancy rates have declined to about one per cent nation wide compared with five per cent in 1971.

This rate is "too low," he said, restricting the choice available to renters and "if it persists will lead to an unhealthy development of under the counter payments being demanded of those seeking rental accommodation."

The strength of the home ownership market is greatly aided by various federal assistance programs, and the strongest area of the market is low and moderately priced housing which qualifies for federal assistance, he noted.

Money Market Stable

TORONTO (FP) — In the fourth year of floating international exchange rates, there are encouraging signs that more stability and efficiency are returning to international monetary markets, New York Federal Reserve Bank chairman Paul Volcker said Thursday.

He told the Conference Board in Canada's third annual financial conference that experience so far with floating rates has demonstrated they don't have to mean instability, so long as their is reasonable underlying economic stability.

Wide exchange rate fluctuations experienced in 1973 and 1974 were the result of very turbulent economic conditions rather than the floating rate system, he said.

Now the world's bank regulatory authorities are in a stronger position to deal with objectionable foreign exchange practices than they were in the early days of floating rates, he noted.

Clamp Planned On Incubators

OTTAWA (FP) — The federal health department is proposing a crackdown on infant incubator and infant radiant warmers sold in Canada for use in hospitals, following the recall earlier this year of two U.S.-made models thought to be hazardous.

Dr. A. B. Morrison, assistant depty minister in charge of the federal health protection branch, said Tursday that the health department is proposing to establish regulations establishing safety and effectiveness standards for infant incubators and infant radiant warmers.

In the meantime, the department has started a special program to examine and test all incubator models sold in Canada, Dr. Morriosn said.

Earlier this year, the department ordered a recall of two incubator models made in Madison, Wis., and imported and distributed by Ohio Medical Products of Pte. Claire, Que., based on concers tbout the oxygen control, humidity control and electrical safety and on problems in terms of the temperature control, according to Dr. Morrison.

Another model imported by Ohio Medical Products passed the federal tests.

The department had first looked at the three models following a letter of concern from a west coast doctor, according to Dr. Morrison.

The planned regulations for incubators and radiant warmers for infants in hospital would cover such characteristics as sufficiency and uniformity of heating; performance of thermal control and alarm systems; around levels; accessibility of the infant; stability; general mechanical safety; humification range and accuracy; and oxygen supply and distribution.

All-Summer Sessions Seen as Sharp Bluff

OTTAWA (CP) — Government House leader Mitchell Sharp says Parliament will remain in session all summer until a final vote is taken on the government bill to abolish capital punishment, but opponents of the bill are betting the statement is only a bluff.

Jack Horner (PC — Crowfoot), who wants hanging retained, said Thursday he expects the Commons to adjourn for the summer next Wednesday and that the deciding vote on capital punishment will be taken in the fall.

Horner concedes, however, that this is his personal view.

While the majority of Conservatives are in favor of retaining the noose, the opposition is not organized because the Conservatives are allowing members to vote as they wish.

The capital punishment bill, passed by an eight-vote margin on second reading Tuesday, isn't expected to come back before the Commons until next Wednesday.

It now is before the justice committee and is expected to stay there at least until Monday.

Under the rules of the Commons, it cannot be discussed in the House until 48 hours after it is reported.

"There's no way the bill can be finalized in the Commons in a few days," Horner said.

"I have an amendment I want to make."

Other MPs also are expected to seek changes in the bill which calls for total abolition of the death penalty.

Some of the proposed changes include hanging for treason or crimes against the Queen; the death penalty for those who murder twice, and a change in the mandatory 25-year prison sentence for murderers.

Two other bills await third and final reading.

One is the government bill which will limit future increases in federal spending on provincial medical care plans.

Another minor bill, making housekeeping changes to the Canadian Wheat Board Act, should get sent on to the Senate after a few more hours of debate.

But the Senate itself is resigned to sitting well into July.

In addition to still wrestling with bills dealing with Time magazine and U.S. border TV stations, the Senate also has before it a government bill dealing with changes in the Citizenship Act.

It then must deal with the medical care changes, the Wheat Board Act and — if it passes the Commons — the death penalty bill.

A PROGRAM FOR STAMP COLLECTORS

OTTAWA (CP) — The philatelic service of the Post Office has announced a special Olympic cancellation program comprising some 43 special pictograph cancellations depicting the 21 sports disciplines and other aspects of the Games.

Five sets each containing a series of five specially-designed first-day covers will bear the date of July 17, the opening day of the Games, and will be available for $2.50 a set.

In addition, a special service will allow collectors to send in their own covers for cancellation with a series of Olympic cancellations.

Special cancellation will also be available at Olympic postal facilities on the dates of particular events, but only to those whose covers are posted in person.

CLASSIC ANSWER

OTTAWA (CP) — It appears that no prime ministerial expense is too small to qique the curiosity of Tom Cossitt (PC—Leeds).

Some years ago, he noticed public funds had been set aside for "pest control services" at Trudeau's official residence at 24 Sussex Drive.

Earlier this year, he decided it was time to find, just what the money had been spent for, so he put the question, in written form, to Public Works Minister C. M. Drury.

This week, Drury replied that the money had gone to control the following: "Rhynchophora, rodentia, lepisma sacharina and musca domestica."

Not up on your Latin:

The first are weevils, the second, mice, rats and squirrels, the third, silverfish and the fourth, house flies.

SUPER SAVINGS

Pinto

E.P.A. HIGHWAY RATED AT 45 MILES PER GALLON

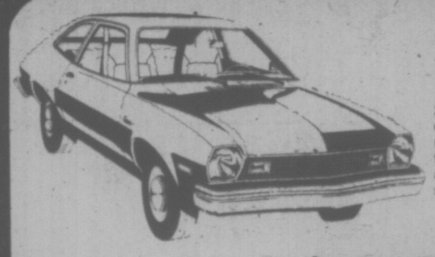

1976 PINTO PONY 2-DOOR
STOCK NO. 3625
2300 c.c. 4-cylinder engine, 4-speed manual transmission, front disc brakes, rack and pinion steering, solid state ignition.

SALE PRICE $3288

Pinto — SUPER SAVINGS ON PINTO'S LIMITED EDITION PACKAGE

STOCK NO. 3853
2300 c.c. 4 cylinder engine, limited edition package, whitewalls, radio, electric rear defroster, 4-speed transmission.

SALE PRICE $3960

Pinto — NORTH AMERICA'S LARGEST SELLING STATION WAGON

1976 PINTO SQUIRE WAGON
STOCK NO. 3741
2300 c.c. 4 cylinder engine, 4 speed manual transmission, whitewall tires, power steering, electric rear defroster, radio.

SALE PRICE $4375

BANK FINANCING
DEALER LICENCE NUMBER D00745A

"where wise consumers BUY!" 6-21

peter pollen ford
1060 Yates at Cook St. Telephone 384-1144

BILINGUALISM IN THE AIR

The Key Consideration:
—The current strict safety standards and practices in aircraft operations in Canada have not and will not be lowered or jeopardized.

Where:
—Bilingualism in the air is limited to Quebec and later the National Capital Region (Ottawa-Hull)
—Nowhere else in Canada.

Who:
—Pilots will determine the language of air traffic control in Quebec.
—There is no need for pilots anywhere in the country or for controllers outside of Quebec to become bilingual.

When:
—For more than two years five Quebec airports have been working smoothly in the two official languages
—In the next few weeks two more are coming on stream.
—No one is disputing those steps already taken.
—Bilingualism in the Montreal area is complex. Technical studies and an independent public inquiry will be needed before any start is made there.
—No extension in the Montreal area unless and until it can be proven that the current safety standards will be maintained.

How:
—The aviation community has been invited to participate in the development of bilingual procedures under both visual and instrument flight rules.
—An independent commission will inquire into the safety of these procedures.
—The introduction of bilingual air communications can be accomplished in a professional manner consistent with the government's declared objective of maintaining aviation safety.

Why:
—Experience over the past several years has shown that safe operations are enhanced through bilingualism due to better understanding.
—English-speaking Canadians have been able for many years to enjoy a full aviation career using their mother tongue. This right, now needs to be extended in Quebec to French-speaking Canadians.

—To provide in Quebec air communications in the language of the province, just as is being done in other countries of the world where English is not the native tongue.

Transport Canada / Transports Canada

Otto Lang, Minister of Transport.

Haitian Tourists Whisked Off to Jail—Amnesty

Manchester Guardian

PARIS — Haitians returning to their country after reading reports in the press that Duvalier regime has liberalized itself since the death of "Papa Doc" are sometimes being taken straight to jail minutes after they touch down, at Francois Duvalier International Airport, the French section of Amnesty International charged here.

Amnesty said there have been several such instances in recent months, during which there has been a wave of arrests in Port-Au-Prince concentrating on Haitians who recently returned from exile.

The regime fears these people are linked with leftist guerrillas opposed to the 19-year family dictatorship.

Following the murder of a dozen Tontons Macoutes by a commando of youths who recently returned from North America, the government had tightened up the issuing of visas to Haitians abroad wishing to return home. The commando, which included two sons of a prominent political prisoner, Hubert Legros, a lawyer, escaped across the border into the Dominican Republic and have reportedly found asylum in the Jamaican embassy in Santo Domingo.

In its statement, Amnesty called prison conditions in Haiti "among the most inhuman in the world," and said the plight of the country's estimated 600 political prisoners was "dramatic." Human rights were being "constantly abused" in Haiti, it said.

One recent case on its books was a young air force officer, Lt. Robert Anthony, who disappeared 17 months ago after being whisked off a Port-Au-Prince street by police one morning as he was walking his son to school.

Another was that of Franck Dure Placide, an accountant living in Montreal, who vanished after being arrested at the airport as he was leaving to return to Canada after a month's vacation in Haiti with relatives. Placide's aged father died of a heart attack when he learned of his son's arrest, Amnesty said.

U.K. Stews Over Takeovers

By DAVID MACDONALD
Times London Bureau

LONDON — A Canadian concept may be borrowed by the British government in the wake of controversy over the spectacular Arab purchase of the Dorchester Hotel on Park Lane.

The idea, being strongly promoted by an angry Labor MP, is that an equivalent of Canada's Foreign Investment Review Agency is needed to save Britain fron a non-stop stream of Arab takeovers of important parts of British life.

Douglas Hoyle, the MP, said: "Quite frankly, Britain's heritage is at stake. The purchase of the Dorchester may not appear significant, but it is surely a portent."

He wants to set up what he calls an inward investment board, which would examine proposed foreign investments in Britain.

Canada's agency was set up to screen planned foreign takeovers of Canadian companies to establish whether the takeover is in Canada's best interests.

There appears to be a substantial amount of political support for Hoyle, mostly in his own party. He plans to ask Denis Healey, chancellor of the exchequer, if he will set up such a screening mechanism.

The timing of Hoyle's angry demand is good in view of the major shock in London financial circles at the price paid. At $16 million, it is regarded as much higher than a seller could expect normally, especially since the hotel made a profit last year of less than $180,000.

Several commentators have observed that money is clearly no object to these wealthy Arabs, possibly meaning that new purchases may soon be expected of equally traditional institutions.

Much of the disquiet is based on a popular belief that Arab wealth splashed around Harrods and in Dorchester-style purchases is money taken straight from the pockets of British working people by Arabs, in the form of high oil prices.

Gordon Richards, head lounge waiter of the Dorchester, expressed a general feeling when he said of the takeover: "blimey, they'll be taking over the world."

Also concerned about the takeover is the international Jewish community. Ephraim Katzir, President of Israel, checked out of the hotel on Sunday night to return to Tel Aviv and Radio Israel commented that "the President was probably the hotel's last Israeli client.

Britain's wealthy and influential Jewish community has traditionally used the hotel for smart weddings and Bar Mitzvahs.

Sir Iain Stewart, a hard-nosed Scottish industrialist who was on the board of the Dorchester until the takeover, said:

"There have been great disagreements over the enormous Jewish business we do. It is worth about $885,000 a year to the hotel and has been built up over the years. We certainly don't want to lose it."

Dr. Schneier Levenberg, vice-president of the board of deputies of British Jews, said: "Jews are against the principle of boycotts in the free world. It will depend on the individuals concerned.

"But it is quite accurate that this hotel has very deep historical connections with the Jewish community.

"Dr. Chaim Weizmann lived for a number of years at the Dorchester, during the war blitz. Many people used to come to see him there. The Dorchester was an important political centre altogether."

Regarding the principle of Jews patronizing an Arab hotel, he said: "There are Arabs that occupy offices in premises owned by Jews, providing they pay their rent."

Woodward's

ONE DAY ONLY

SATURDAY BIG BUY

While Quantities Last

Hop in your car first thing Saturday morning and head for the Woodward's Store nearest you. What's the big deal to get you out of bed and on your feet so early on a Saturday morning? A BIG BUY that will help keep your car running smoothly the whole year 'round. That's some Big Deal. You can have a case of the motor oil for all seasons at phenomenal savings. This Saturday only. Don't miss it! Personal Shopping Only. No C.O.D.'s., Phone or Mail Orders.

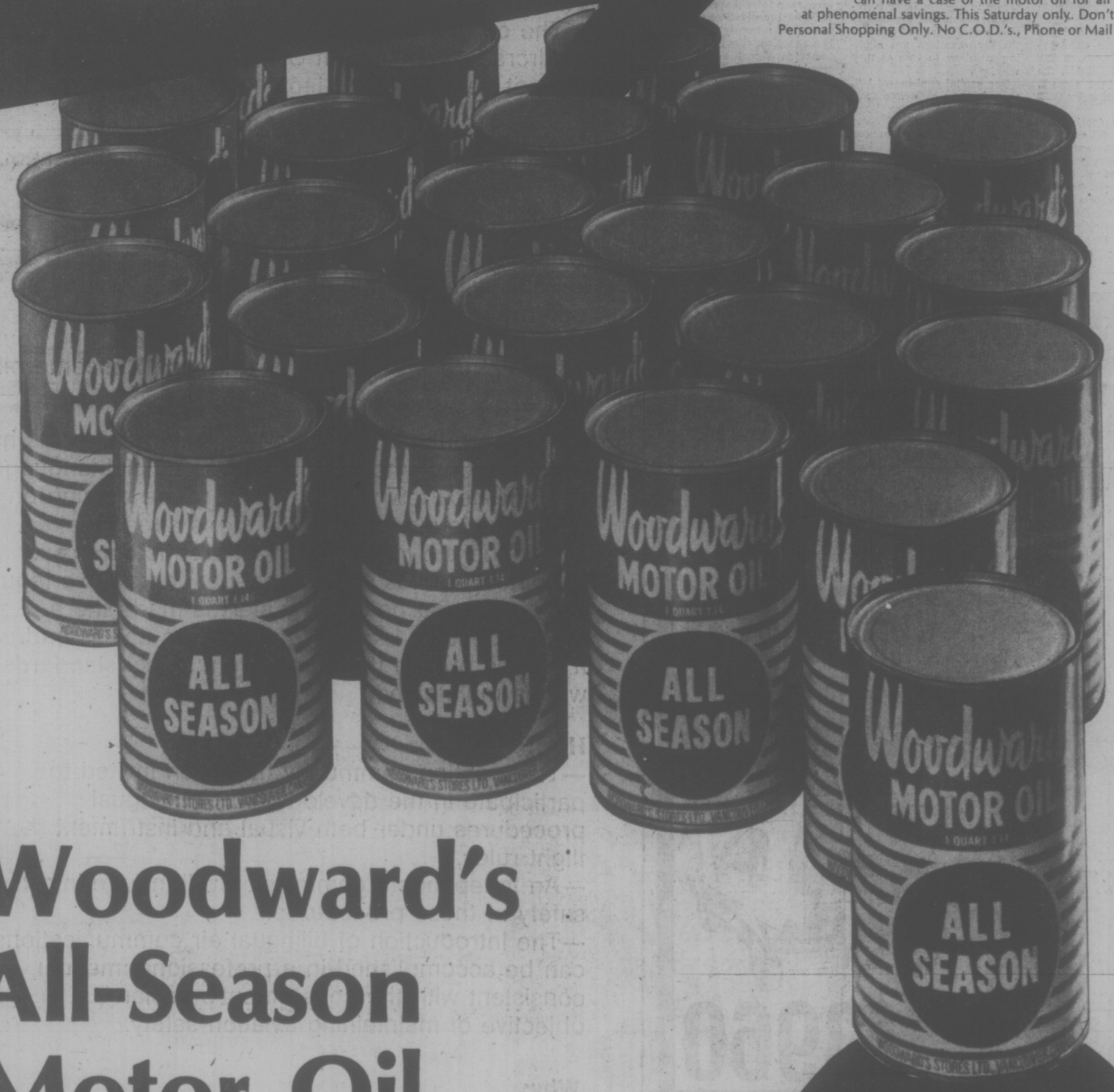

Woodward's All-Season Motor Oil

Pick up a 24-quart case of Woodward's All-Season Motor Oil this Saturday and Save! Detergent type multi-grade SAE 10W30 with patented ashless dispersant is a must for your car's care all year long. It's warranty approved for all cars, too! This is one **BIG BUY** no motorist should miss.

BIG BUY PRICE PER CASE

17.88

Charge it! For smooth shopping all year 'round, too. It's one way to make budgeting a whole lot easier, Saturday or any day of the week. Just visit or phone the Woodward's Credit Office nearest you and inquire about our convenient plans to suit your needs.

Woodward's Tire and Auto Centres

Open Saturday 9:30 a.m. to 5:30 p.m.

—Humphry Davy photo

Chief Jones demonstrates old skills

Last of Roaming Sealers Nears 100th Birthday

By HUMPHRY DAVY
Times Staff

The heredity chief of the Children of the Sea Foam, believed to be the last living pelagic seal hunter, says there was nothing romantic about sealing in the Bering Sea at the turn of the century.

At least not for the Indians who rode the seas in small cedar canoes, he observed.

Chief Charlie Jones of the Pachena Band at Port Renfrew, who will be celebrating his 100th birthday on July 7, made his first voyage to the Bering sea aboard the Victoria sealing schooner Saucy Lass in 1900. (The meaning of Pachena is sea foam).

That was 11 years before seal hunting at sea was banned by an international treaty to prevent the extermination of the sea mammals migrating between California sub-tropical waters and the northern Pribilof Islands.

Prior to that Indians along the west coast of Vancouver Island and the Queen Charlotte Islands were hired by sealing schooners to hunt the seals from canoes in the Bering sea.

There were two Indians to a canoe. The canoes would leave the mother ship and wander far out to sea in search of seal herds. Harpoons were used to kill them.

"We only hunted seals because that was the only work Indians could get in those days," said the chief. "we were paid $5 a day — good pay in those days, but the risk of losing your life was bigh."

Storms in the Bering sea have a habit of rising suddenly, he recalled. On one occasion nearly 40 hunters from three schooners perished.

Then there was the danger of fog. A gun was fired at regular intervals from the vessel to guide the hunters back.

On his first trip, the Saucy Lass for 10 days rode out a violent storm.

"Our quarters were in the forecastle," he said. "The schooner rolled and pitched. We had to tie down our stove. We couldn't cook and for 10 days we had nothing warm to drink. We ate sandwiches when we could. We couldn't sleep. We were not allowed on deck."

The most difficult part of the hunt was approaching a herd of seals, he said. This required both skill and knowledge of the habits of the animal.

"I don't think there is anyone left today who has the known-how," he said.

After sealing was banned, the chief said he continued to hunt the animals as they migrated north. The last time was off Pachena Bay in 1925.

(Indians resented the ban as seals were a main source of meat. It was what the cow is to non-Indians.)

Respected by both Indians and non-Indians, the chief is still in good health, except for a leg ailment which makes walking difficult at times.

He spends his spare time making model canoes and masks. But at one time, he made full-scale canoes. One of these is an exhibition at Fort Rodd Hill at Esquimalt. Another is at the National Museum in Ottawa.

"I don't know what the world is coming too," he said. "Our fishing stocks are being depleted more and more every year. No one seems to care."

At one time the people here — more than 1,200 — could live on fish and game," he added. "Now the few of us that are left would starve if we tried to do the same."

Victoria Times
FRIDAY, JUNE 25, 1976 29
THIRD SECTION

City Scientists Study Ice

By AB KENT
Times Staff

A group of Victoria researchers will use radar to monitor ice traffic in the central Arctic Archipelago this summer.

The small ice-watching program set up by Environment Canada will give preliminary view of problems to be met in the event of an undersea oil spill or an oil tanker accident involving anticipated oil production on Cameron Island.

A party from the Institute of Ocean Sciences at Patricia Bay leaves about the end of June to transport a portable camp from Norway Island, off Banks Island, to the northern tip of Byam Martin Island, just a few miles northwest of the north magnetic pole.

Wildlife Dangers

Byam Martin Island is at the junction of Austin Channel and Byam Martin Channel at the southern end of Prince Gustaf Adolf Sea, through which ice from the Arctic Ocean begins to flow in July.

Cameron Island, where oil has been struck, lies a few miles to the northeast. Oil spilled in the sea likely would follow the same route as sea ice as it makes its way south after breakup, said Allen Milne, leader of the project and former manager of the Beaufort Sea study group.

If tankers are selected as the means of transporting oil from the field to refineries in southern Canada or the U.S. Atlantic seaboard, they also would travel by way of Austin or Byam Martin channels.

Milne said scientists must determine beforehand what dangers exist for wildlife populations such as seals, whales, polar bear, birds and a wide range of marine life.

Portable Lab

A portable laboratory with living quarters called a Parcol shelter will be flown by twin Otter aircraft to Byam Martin Island. It will be set up during July and be ready for a three-man rotating crew to start their marine-type radar unit by Aug. 12 when ice movement should be under way.

A sequential camera will be used to keep a photographic record of ice shown on the radar screen 24 hours a day.

Later, the data obtained will be integrated with information obtained by remote sensing via satellite, in a program in the hands of researcher John Marko.

Milne said remote sensing cannot be relied upon because of the risk of cloud cover.

A third source of information comes from tide, current, temperature and salinity meters which have been deployed through the sea ice over a period of months.

All information will be combined and reduced to computer terms for future use.

Milne said ice softens during July, but there is no appreciable movement until mid-August. "As the season changes, ice leaks southward and it is a matter of finding out the variability and reasons."

The crew will remain on site until freeze-up, about mid-October.

In a separate, but related project, the same crew will use underwater video cameras to make a record of what happens when compressed air bursts are released under the ice.

Old Ice Porous

Milne said the air will simulate oil trapped beneath sea ice and will help to determine how long before spilled oil works its way to the surface.

As sea ice ages it becomes porous, Milne explained. Some writers on the subject have estimated it would take as long as seven years for a particle of oil to rise through the thickest sea ice before becoming a hazard.

"I believe old ice is quite porous — some passages are the thickness of your thumb — but this is generally not known," the research scientist said.

Sea ice can develop to a thickness of about 12 or 15 feet. The network of holes commences with brine drainage which Milne compared to the sap channels in a tree through which nutrients flow.

Similarly, ice develops channels season by season to leach its salt content back into the sea.

Oil trapped under the ice will form into pockets of varying thickness, depending upon the under-ice contour which is determined by pressure, melt holes or other factors.

For this part of the program, the resident crew will use helicopter transport to and from observation points.

Milne said there are implications in this study for oil spill counter measures. Whether trapped oil can work its way clear in one season or seven will affect planning of cleanup operations after spilled oil reaches open water and is carried south.

OAK BAY SUMMER SWIMMING LESSONS
REGISTER NOW!
Tots, Adults, Lifesaving
ALL AGES—LEVELS
Phone 595-SWIM
FOR INFORMATION
oak bay parks and recreation
6-18

A SALE
IS A SALE
IS A SALE . . .

But a sale at Munday's is twice as sweet . . . our summer shoe clearance continues at 1203 Douglas Street
6-25

CHARGEX Woodpecker Phone 382-6412
Ideal for the apt., family room or cottage
All units come apart easily for transport or storage

All designs in variety of woods
Floor cushions 17.95
Chairs from 79.00
Loveseats from 169.00
18 VILLAGE FAIR BASTION SQUARE

Police Inexperience Criticized

VANCOUVER (CP) — The coroner's office has turned up two homicides in the last year after police constables wrote off the incidents as sudden death, Sgt. Sam Andrews of the city homicide squad said Thursday.

Sgt. Andrews said young police constables are not paying enough attention to sudden-death investigations.

He told an international meeting of coroners that the ever-increasing size of the police force means inexperienced policemen will be on the force.

Sgt. Andrews said he wasn't criticizing the British Columbia Police College, but constables can be trained in fundamentals and "they can't be taught experience."

YOU CAN "GROW" NAILS IN TWO HOURS

FINGERNAILS — Anyone can 'grow' fingernails like these in two hours. We've given permanent perfection to split, broken, chewed and unsightly nails. Your new nails will withstand typing, scrubbing and all day chores a model's hands never touch.
Nails 'n Lashes
Studio
VICTORIA, 595-4433
3025 Shakespeare
OAKRIDGE 263-2785 | WEST END 687-9965 | North Shore 980-5797
N. WEST 525-7381 | SURREY 588-3038 | ABBOTSFORD 853-1911

FROM
ROSE'S JEWELERS

From Bulova
From $99
Ribbed gold coloured case and bracelet $195
Stainless steel case. Black strap. $99
Brushed gold coloured case and bracelet $185
BULOVA
COMPUTRON
Quartz Watches
JUST COUNT THE FEATURES
Hour/Minute. Minute/Second. Month/Date.
All displayed with excellent light sensor visibility. Plus a calendar that automatically adjusts to all months, even February! Water and shock resistant Computron...the ultimate in an L.E.D. watch...backed by over 100 years of Bulova timekeeping technology
See these and other great values when you visit our store.
Easy Terms
Chargex
Master Charge
CIVIC PARKING TICKETS VALIDATED
1317 DOUGLAS ST.
Downtown
ROSE'S LTD. JEWELERS
6-25

GIBSON'S
SEMI-ANNUAL CLEARANCE
Substantial markdowns have been taken to clear out all spring and summer merchandise. Only twice a year do you have this opportunity for such substantial savings on Gibson's high quality fashion merchandise. Don't miss this opportunity to save!
GIBSON'S LADIES' WEAR
708 View Street
1211 Douglas Street
6—25

GOLDEN DINNER FOR COUPLE

Nine grandchildren were on hand for the 50th wedding anniversary celebration recently of Mr. and Mrs. T. Ross Main, 3003 Foul Bay Rd.

They were married June 11, 1926 in Victoria and the occasion was marked half a century later with a family dinner at the Union Club.

On hand were the families of sons Gerald of Victoria and Douglas of Vancouver and daughter, Mrs. Joyce Vaughan of Cobble Hill as well as other family members, Mr. and Mrs. Donald Smith, Mr. and Mrs. Edward Clapham and Mr. and Mrs. Alen Main.

fine furniture • paintings • prints
THE ISLAND GALLERY
2186 Oak Bay Avenue Tues - Sat.

To introduce ourselves to the Oak Bay clientele . . .
SPECIAL—20% OFF
PERMANENTS
Every Monday, Tuesday and Wednesday
DIAL 595-2311 for an appointment
Philippe Coiffure
in the Oak Bay Mall
2029 Oak Bay Avenue
Experience Is the Name
6-25

Take It Easy Getting In Shape

NEW YORK (UPI) — Middle-aged, wound up and ready to spend your vacation getting in shape?

A doctor who advises executives on vacation exercise styles says you should approach a shape-up summer program the same way healthwise bosses do.

That is—be consistent about what you do. And whatever you do, approach the exercise gradually.

Dr. John McCann, head of Life Extension Insittute, made those points in an interview about vacation or summer shape-up rituals for the middle-aged.

Dr. McCann's organization examines over 60,000 executives yearly and recommends improvements in lifestyles that are hazardous to one's health.

His plan for success in a summer shape-up includes a physical examination first for those who spend a lot of their time in an armchair or pushing typewriter keys.

Such sedentary jobs leaves one with the physical blahs at the end of a workday and in middle age, vulnerable to heart attacks.

By vacation or summer time, unless they're followed a regular exercise program, the sedentary types are in poor condition for running around a tennis court.

Smokers Cough Cash for Cures

Most smokers who want to kick the habit, attempt to do it on their own. But only about 15 to 20 per cent succeed.

To help smokers become non-smokers, a number of treatments and cessation programs have been tried: Everything from group therapy and behavior modification, psychotherapy and drugs to hypnosis, acupuncture and desensitization-aversion therapy.

On the average they are no more successful than "do-it-yourself" approaches. Only 15 to 20 per cent of participants quit and stay off cigarettes.

Yet many smokers spend large sums of money to participate in such smoking cessation programs.

Take acupuncture for example. One treatment will cost $15 to $20, and the total bill may be a few hundred dollars. But there is no guarantee that the treatment will "take".

A commercial company offering a smoking cessation program based on the group tehrapy approach, charges over $150 for its program. Again, there is no guarantee of a "cure."

There are, of course, programs offered by non-profit organizations such as the Lung Association, Cancer Society and the Seven Day Adventists, which are either free or charge a modest nominal fee. They are no more or less successful than expensive cessation programs.

After the total cost of a program has been disclosed, you should discuss the rate of success of any program and how the statistics are arrived at. If you're told that a program is 75 per cent successful, ask a few more questions to determine what the 75 per cent figure really means.

For example, does it mean that 75 per cent succeeded in quitting smoking by the end of the program?

But what about after three months or six months? What percentage of participants remained non-smokers? That figure is generally abysmally low and should be revealed to potential participants, especially if they are expected to commit several hundred dollars to a program.

According to the well-known Schwartz's Evaluation of Smoking Control Methods, "too much should not be expected from any one approach, no matter how ingenious, since no single method can be counted on to produce high rates of long-term success." It goes on to say that most methods achieve their maximum success at the end of a program but that a great number of participants will slip back to smoking during the first few months.

It concludes after reviewing 62 smoking cessation programs using 100 methods that "these techniques themselves cannot be expected to maintain the burden of keeping people off cigarettes once abstinence is achieved. This task must necessarily be reserved for societal and environmental influences."

The Schwartz review shows that the average success rate of most programs does not exceed 20 per cent, in spite of claims of considerably higher success rates by some.

Motivation is considered the biggest single factor contributing to an individual's success in kicking the habit. For some a strong motivation may be provided by a doctor who identifies a personal health problem that is sure to result if the person doesn't stop smoking. General health scares rarely work.

For some, money may be a factor. For example a light smoker may give up cigarettes because of the money the habit is costing him. Interestingly enough, this rarely works for heavy smokers, even though the habit is even more expensive for them to maintain.

High fees for stop-smoking programs don't appear to add extra impetus to most people. Expensive programs have the same low success rate as do free or modestly-priced programs.

A deposit which is refunded at the end of the program provided the person has completed the entire program, has worked in reducing the number of drop-outs in some programs. The money is returned regardless of the person's success in quitting smoking.

In the final analysis it boils down to individual motivation — how strongly the individual desires to quit and to stick with the decision. Call it "will power", if you will.

As a result, a do-it-yourself stop smoking program may be as successful as any professional or organized withdrawal plan. You can contact a local branch of the Lung Association (the Christmas Seal people) for further information. They have a KICK THE HABIT KIT, which provides tips on how to quit.

Local branches of the Lung Association also conduct a withdrawal program, known as the COUNTDOWN PLAN, in response to public interest. Call the association and express interest in attending the next program they conduct in the area.

Also there is the Seventh Day Adventists "FIVE DAY PLAN". It's one of the better known withdrawal programs based on the group thereapy approach and is offered at a nominal fee.

Free for brides-to-be . . .
Victoria Press Ltd.
Bridal Shower Gift Pack
Worth over
$20.00

Just look at what you receive in the exciting Bridal Shower Gift Pack:
- More than 35 full-size, top-brand household products.
- Over 20 booklets from top-name products containing recipes and household hints.
- Two weeks gift subscription to The Daily Colonist or Victoria Times.
- Total Retail Value—Over $20.00.

If you are going to be married during the next few months, don't miss out on this wonderful wedding gift from Victoria Press Ltd. Simply complete the coupon and mail it to us. There's nothing to buy and absolutely no obligation. By the way, if you have a friend or relative who is a bride-to-be, you may complete the attached coupon and mail it on her behalf. We'll take care of the rest.

All registrations must be received before the wedding, and the offer is limited to brides-to-be who will take up residence, after their wedding, within 25 miles of Victoria where home delivery of the paper is available.

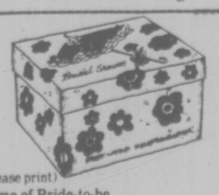

VICTORIA PRESS LIMITED
BRIDAL SHOWER DEPT.,
P. O. BOX 300, VICTORIA, B.C.
V8W 2M4

Please register the following for the Victoria Press "BRIDAL SHOWER" GIFT PACK

(Please print)
Name of Bride-to-be _____ (First Name) _____ (Surname)
Name of Bridegroom _____ (First Name) _____ (Surname)
Present Address of Bride-to-be _____ (Apt. No. if any) _____ (Street No.) _____ (Street)
_____ (Postal Code) _____ (County) _____ (City or Town) _____ (Telephone: Home or Business)
Date of Wedding _____ (Day) (Month) (Year) Church _____
Name of Person Officiating (Minister, Priest, Rabbi, etc.) _____
Check if you are: Bride-to-be ____ Mother ____ Relative ____ Friend ____
Your Name _____
Your Address _____ (Apt.) _____ (Street No.) _____ Street)
_____ (Postal Code) (County) (City or Town) (Telephone)

Montague BRIDGMAN Ltd.
China Crystal Gifts
812 Government St. 383-0821

SATURDAY MORNING

EARLY BIRD BREAKFAST SPECIALS
Served Till 11 a.m.
INCLUDES
2 EGGS
2 SLICES OF BACON
2 SLICES OF TOAST
COFFEE extra
99¢
Hillside Shopping Centre
595-2141
Zellers
Use Your Convenient Zeller's Credit Card
5-21

Babysitting a Farm Rent Free, But Hard

If you're ready to head for the country but lack the bucks to buy or rent land, you might be a perfect candidate for caretaking a farm.

You've probably heard of housesitting or living in — and looking after — a residence while its owner is on vacation. Well, farm caretaking is somewhat similar, except that ideally, the owner is ALWAYS away, so you don't have to worry about moving out in a couple of weeks or months. Plus, you get to see what farm life is all about — first-hand and close up — without having to invest thousands of dollars in your own "spread."

Sound like a good deal? It did to Dale and Sandy Derpas when they got the idea from a friend. At the time they had just spent weeks gumshoeing around the backwoods in searcs of low-rent rural housing (to no avail); they were ready to try anything, and caretaking sounded like just the answer.

So, at a cost of around $100, they placed the following ad in various newspapers and county journals over a two-month period:

"We will protect and maintain your farm property for the privilege of living there. Caretaking includes safeguarding adjacent buildings, livestock, equipment, crops, woods, roads, fields and water systems. No utilities needed except on-site water and stovewood privileges. Must be no more than two hours' driving time from St. Louis. Reply to Box XX or call collect (314) 000-000."

The ad pulled responses from landowners who lived right in town and from folks as much as 200 miles away. All told, they recived 60 replies.

The propositions sent to the Derapses were amazingly varied. Landowners with 15 to 1,500 acres wrote, asking if they'd like to perform full-time farming; stay just for the winter (or summer) months; look after livestock; restore, inhabit and maintain an existing dwelling; live in a house trailer or — in one case — a converted city bus; bring a house trailer and live on the land; swap labor for their stay; or pay token rent and do no labor.

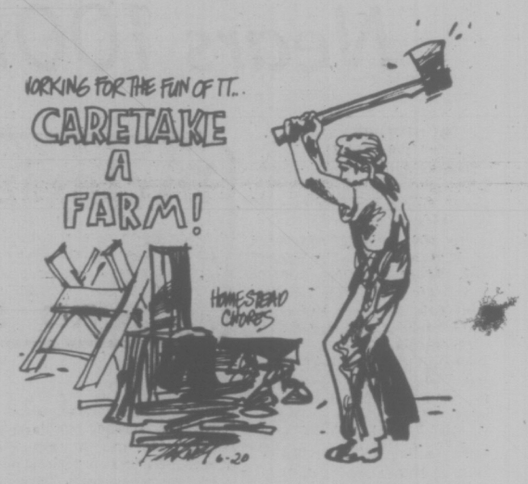

After looking into several attractive offers, they moves to a 200-acre farm (with a fine old house, barn and well-preserved sheds) 80 miles west of St. Louis. They didn't have to supply any household items — they simply walked in and began living.

Not only was the house itself completely furnished down to blankets, pots and pans; the sheds were jam packed with tools of all sorts, and the barn contained — among other things — a spankin' new tractor and implements. Some deal!

Dale and Sandy think their method of farm hunting will work for anyone, just about anywhere in the country. If the plan interests you, here — based on what they've learned — are some tips that should help you find a suitable setup:

(1) Steer clear of property which is either already up for sale or likely to be so offfered while you're residing on the place. Ask the landlord about this detail BEFORE you seal any agreement.

(2) Be honest when you explain your situation and your desires to be an owner. This could prevent hard feelings later.

(3) When in doubt, get it in writing. Put your duties, privileges, conditions of stay and so forth down on paper, and have both parties sign and keep copies of the understanding.

(4) If your farm's owner expects you to work as part of the deal — rather than simply watch over things — come to some sort of mutual agreement as to what a year's rent is worth. Then, offer to make good this amount in cash and/or labor.

Remember, your very presence is a service and thus has a dollar value. Any work you do on top of that should at least be worth whatever the going rate might be in your area. Set up the exchange on a yearly basis if you can, since you'll be busier some seasons that others.

(5) Regardless of who you are, country people are likely to accept you as long as they can see you're genuine and hardworking. So try to look — AND BE — genuine and hardworking!

(6) Communicate. Make it a point to talk things over with your farm's owner from time to time. It'll keep hidden misunderstandings from building up.

(7) Finally, know thyself. Farm life, in case you haven't heard, can be pretty demanding. You've got to accept that fact and come to grips with your own inadequacies . . . or be doomed. If, you have any doubts about whether or not you're ready to go "back to the land," don't go.

Dale and Sandy Deraps were lucky. The owner of "their" farm plans to reside there himself one day but is currently tied to a city job. In the meantime, they're chopping their own wood, gathering wild foods, keeping a garden and rejuvenating old fruit trees, just to name a few of their activities.

So you don't need money to move to the country. If you're willing to work, there may be a landowner who's willing to give you a chance to try out the good life.

Heat Wave in U.K.

LONDON (Reuter) — A heat wave in London on Wednesday increased concern about water shortages in many parts of Britain. The government said Tuesday 17 counties in England and Wales were suffering water shortages.

Rabies Worry

LONDON (Reuter) — Foreign pet owners found guilty of breaking British anti-rabies laws are being sent to prison. Several vacationers from abroad have been imprisoned this month for non-payment of heavy fines after smuggling dogs into Britain, breaching the country's main defence against rabies—its quarantine regulations on imported animals.

HARD AND SOFT LENSES
Guaranteed Fit
$85 our price for hard
$150 our price for soft
1 Year Warranty included
the most reasonably priced contacts in town.

SUNSHINE VISION CENTRE
880 FORT STREET
382-6174
"SEE AND SAVE" 6-25

OAK BAY
VILLAGE SHOES
"In Oak Bay Village"
Children's SHOES
WOMEN'S SHOES
MEN'S SHOES
20% TO 50% OFF
SALE CONTINUES
OPEN FRI. NIGHTS 'TIL 9
VILLAGE SHOES 2238 Oak Bay Ave.
2238 OAK BAY AVE.
6-25

dear abby

Daughters' Diet Sickens Mom

DEAR ABBY: I have two daughters, 16 and 19, who eat like stevedores, then force themselves to up-chuck so they can eat again without gaining any weight. They also take a lot of laxatives for the same reason.

About a year ago they were both overweight and went on a diet I thought was sensible at the time. But after they got skinny, they started with the throwing-up business and laxatives to stay thin.

I have tried to tell them they are ruining their stomachs, but they won't listen to me. They are both underweight now and think they look wonderful. They look sick to me.

I am beginning to think there is something more wrong with these girls than just the determination to be thin. Would a psychiatrist help?—WORRIED MOTHER.

DEAR MOTHER: Yes, a psychiatrist would help. The condition from which your daughters are suffering is well known to the medical profession. I urge you to get the girls into therapy as soon as possible.

DEAR ABBY: I was glad to see that letter in your column from the husband who was completely "turned off" sex since watching the birth of his child.

It just bears out what I've always maintained: when one's husband witnesses such an event, it's the end of the romance!

No one could ever persuade me to allow my husband in the delivery room. I agree with the writer: it's a sickening and revolting affair, but unfortuantely that's the way all babies come into the world, so we just have to put up with it.

Just the same, I think it's ridiculous to try to make a "beautiful and fulfilling experience" out of something that is clearly ugly.

I say, for goodness' sake, keep the husband OUT and away from the scene of birth if you want to keep romance IN your marriage.

I love my children, but I loathe the birth process. — MOTHER O FTWO (Toronto)

DEAR MOTHER: I've never regarded the birth process as "sickening and revolting," but ugliness — like beauty — lies in the eye of the beholder. So to each his own.

DEAR ABBY: You were much too soft on smokers when you said: "Don't give the back of your hand to those who have to recognize the hazard of their habit or are unable (or unwilling) to give it up."

Abby, the air pollution generated by smokers has too long been tolerated by nonsmokers, whether out of timidity, ignorance or lifelong training. There is now ample evidence that tobacco smoke is just as injurious to the health of exposed non-smokers as it is to that of smokers. Furthermore, it stinks, clings to clothing, hair and upholstery, and fogs windows.

You can bet your syndication that I don't permit people to smoke in my home or car! — W. H. VAN DEN BERG

DEAR VAN: I am hearing from an increasing number of readers who say they have finally gathered the guts to tell their guests that if they must smoke, please go outside. (And I just may join their ranks.)

DEAR ABBY: In a recent column, you pointed out that honesty is the best policy. I agree, but in his "Ethics from Sinai," Irving M. Bunim reprimands us for equating honestry with a policy. He wrote:

"Consider the maxim, 'honesty is the best policy.' How dare we reduce honesty to a 'policy'! A policy has its place in business. It may be a policy to extend credit for 30 or 60 days, or to receive salesmen only at certain times during the week. But an ethical obligation cannot simply be 'a policy.' Honesty is a value built into the structure of existence itself." — Arthur

DEAR ARTHUR: I'm with Irving.

DEAR ABBY: I am a secretary to a very fine family man. About once a week my boss invites me to have lunch with him downtown. I find it very enjoyable, but I understand there has been some talk about it around the office. In fact, I hear that his wife has been asking questions about me.

I wish you'd tell me just what two people could do between 12 and 1 in a crowded restaurant. — MS. UNDERSTOOD

DEAR MS: They could make plans to meet after 5, where it's not so crowded.

Hypertension Misconceptions Cleared

medical report

By DR. WILLIAM J. WELCH

In spite of much publicity about the need for treating high blood pressure in order to prevent heart attacks and strokes, there are still a goodly number of misconceptions about the nature of the problem and the need for treatment.

In 1962, a national health survey disclosed that half the people in the United States with high blood pressure were not aware that they had it. Twelve years later, in 1974, that figure had dropped to an estimated 30 per cent, thanks presumably to heavily promoted programs of public education of the National Heart and Lung Institute.

But now it appears that the percentage of hypertensive patients aware of their hypertension, but under inadequate or no treatment, has begun to rise and is nearly 42 per cent.

This perplexing situation is almost certainly related to more than one cause. But among the important ones are the difference of opinions about the cause of hypertension, the varieties of treatments available and the misconceptions of many patients as to what constitutes adequate management of hypertension.

The cause of essential, or primary, hypertension, the commonest type of high blood pressure, is unknown. It is recognized that the hypertensive state may be characterized by increased blood volume, and there may be increased resistance in the small arteries that can account for the elevated blood pressure. But there is no general agreement as to how this dangerous and usually symptom-free situation comes about.

Diseased kidneys or interference with the blood flow to the kidneys accounts for a small number of cases of high blood pressure. And there are other rare causes of so-called secondary hypertension, but these represent only a small fraction of the total problem.

Treatment of elevated blood pressure — which almost everybody agrees should be undertaken and continued "for life," whether the patient feels any symptoms or not — is fairly standardized.

It consists of diuretics, so called "water pills," to lower the blood volume by reducing the salt and water content of the body. If that is not effective, agents that relax constricted small arteries of the body are added.

There is also experimentation with techniques of relaxation by yoga-like meditation and biofeedback reconditioning techniques designed to reduce internal stress and the accompanying high blood pressure.

Among the misconceptions that stand in the way of treatment is that which holds that if you have hypertension, you must be tense and nervous.

The fact is that many people who consider themselves quite calm have high blood pressure. And most anxious and uptight people have quite normal blood pressure.

Others believe hypertension only needs to be treated if there are symptoms, and that when there are no symptoms, no treatment is needed.

The truth is, once started, the treatment of high blood pressure, to be effective, must go on for the rest of your life.

Bandage For Burns

Dr. Abrahams tests a dressing.

WASHINGTON (NYT) — A major cause of death in severely burned patients is infection in the wound prior to healing. A new method of treatment, which has attracted attention in the medical profession, is the application of a two-part dressing to the wound for protection against bacteria. A liquid is first applied and a powder is added, producing a uniform film.

Dr. Robert A. Abrahams, a technical director in Hydro Med Sciences, Inc., New Brunswick, N.J., a subsidiary of the National Patent Development Corp., has been granted U.S. patent 3,963,685 for the polymer used as the powder.

The burn dressing may be applied at the scene of an accident or as soon as the patient reaches a hospital. Abrahams points out that no other product is now available as an early dressing to provide a barrier to contamination.

The non-sticking liquid, polyethylene glycol-400, is the first layer, and the powder creates a thin, pliant cover, which conforms precisely to the irregular burn wound surface.

The film keeps out bacteria, but in case infection was already present, antibiotics will penetrate the dressing. Moisture will also pass out through it.

Enjoy That Cold

KANSAS CITY (UPI) — Here's a doctor's prescription for the next time you come down with a nasty cold: Instead of spending a lot of money on medication, just relax and enjoy it.

Dr. Burton Dudding, chairman of the pediatrics department at the University of Kansas Medical centre, says although there are more than 500 million colds annually in the United States, money would be better spent educating the public on the benefits of colds than on finding a cure.

In an article written for the current issue of Dialogue, a health journal published by the medical centre, Dudding said:

"They're an essential part of growth, maturation and adaptive processes. They provide a means for perpetuation of certain species of micro-organisms that cause relatively little morbidity and almost no mortality in human beings.

"They give us an acceptable excuse to take an occasional day off when we need a brief respite from work or school. They give us an opportunity to be sick (but not too sick) once in a while, with the attendant benefits of being nurtured and waited upon for a day or two by our parents, spouses or children."

indoor gardens

DEAR LYNN AND JOEL:

Recently, I bought an Asparagus Fern and after I brought it home it started dying on me. Being new with plants, I decided to report it. When I took out the plant it had a large root system and, not knowing any better and figuring I had nothing to lose, I cut the roots way back by cutting straight across and repotted it in fresh soil in a new pot. That fern is now my pride and joy with long, green growth. I have had her over two years and she just keeps getting greener and lusher and healthier. I also keep my house at 68 degrees which is as good for my family as it is for my plants. Hope this letter can help out others who've had problems with their Asparagus Ferns. — Sincerely, L.G.

DEAR L.G.:

It certainly should! You did exactly the right thing, which proves something we have advocated for a long time: Common sense can be a large factor in growing house plants successfully. As for the lower temperature being good for your human family as well as your plant one, that's good common sense, too. Thanks for your letter. It's truly the kind we like most to get.

PICNICS-PARTIES
Surfside Chicken House
BURNSIDE PLAZA
384-1013 6-25

Advertisement

Arthritic pain sufferer says:

"I wouldn't be without these tablets even if they cost twice as much."

Mrs. J. Bell, of Rexdale, Ont.

Arthritic Pain Formula (APF)

Made for one thing, and one thing only. To relieve arthritic pain.

Mediterranean Magic at TJ's FOUR SEASONS RESTAURANT

STAMPS WANTED
Appraisals, Collections
Accumulations, Estates.
B. Schulze Stamps Ltd.
RR 7, Victoria. 479-5745

ego interiors
WHEN WERE YOU IN LAST?
1028 Fort (Near Cook)

K-mart
Gives Satisfaction Always!

SATURDAY
MONEY SAVERS
JUNE 26 ONLY

200 ONLY
LADIES' PANT SUITS AND DRESSES
Large selection of attractive seasonal, easy-care pant suits and dresses. Various styles, fabrics and colours. Sizes 8-20
K-Mart Values to 37.95
SATURDAY ONLY
LOOK HOW YOU SAVE 30% OFF REG. PRICE

500 ONLY
GARDEN CENTRE STEER MANURE
Pulverized, screened, dried and weed-free. For lawns and flower beds. 40 lb. bag.
SATURDAY ONLY
LOOK HOW YOU SAVE 99¢ bag
4 per customer

SAVE 2.46
LADIES' PULLOVERS
100% Acrylics — short sleeves — machine washable — assorted colours. Small, Med., Large.
K-Mart Reg. Price 4.87 each.
SATURDAY ONLY
LOOK HOW YOU SAVE
2.41 each

200 LBS.
LOWNEY'S BRIDGE MIXTURE
Chocolate covered nuts, raisins and soft fillings. 1 lb. net—454 g.
SATURDAY ONLY
LOOK HOW YOU SAVE
88¢ bag

SAVE 5.25
MEN'S PRINTED SPORT SHIRTS
Long sleeves, wash and wear. Canadian made — assorted sizes and colours.
K-Mart Reg. Price 12.66 each
SATURDAY ONLY
LOOK HOW YOU SAVE
7.41 each

150 ONLY
FURNITURE THROWS
Decorative colours. Long wearing. Approx. size 60"x80"
SATURDAY ONLY
LOOK HOW YOU SAVE 4.99 each

300 lbs. ONLY
DELICATESSEN HAM
Delicious lean, cooked ham.
SATURDAY ONLY
LOOK HOW YOU SAVE 2.54 lb.
6-18

University Heights Shopping Centre
3986 Shelbourne St. (Saanich) Victoria, B.C.
Store Hours: 10 a.m. to 10 p.m. Mon. to Friday
9 a.m. to 10 p.m. Saturday
"We reserve the right to limit quantities"

VICTORIA STORE ONLY
Ingledew's
CLEARANCE SALE
WOMEN'S SHOES
reg. 23.95 to 29.95
17.95
reg. 31.95 to 35.95
21.95
reg. 36.95 to 42.95
24.95
reg. 44.00 to 60.00
29.95
broken lines women's handbags—half price
Ingledew's
for the great names in fashion
749 YATES ST.
sorry! no mail orders! no exchanges! no refunds at sale prices!
6-25

Elk Lake Garden Centre
5450 PAT BAY HIGHWAY — Just Beside Elk Lake

LAUREL ONLY 3.99¢
INDOOR BASKETS In flower. 7.50
Miniature ROSES 2.00
and GERANIUMS 1.50
VEGETABLE PLANTS Cauliflower, Cabbage, Sprouts, etc. 69¢ a basket
PERENNIALS in BLOOM Arriving every day 49¢ 69¢ 95¢

The weather is finally here! So for that fast-browning and weed-infested lawn, or those poor weather-shocked plants, we suggest you take a drive out to see us for that needed advice.

WEED & FEED 20-lb. bag. Reg. 8.99. ONLY 7.99
SUPER LAWN BUILDER 7-lb. box. EACH 99¢
RHODO & AZALEA FOOD 6-lb. box. 1.95
FOR DRIVEWAY WEEDS Calcide Vegetation Killer 2.98 Lather's Grass Killer 3.20
FOR TENT CATERPILLARS Malathion 50 16-oz. bottle 4.49
FRESH STRAWBERRIES DAILY

OPEN MON. TO SAT. 9-8, SUNDAYS 9-5
Phone 658-8812
6-25

386-2121
Monday through Saturday
8 a.m. to 6 p.m.

CLASSIFIED ADVERTISING

Vancouver Island's Largest Shopping Centre in Print

386-2121
Monday through Saturday
8 a.m. to 6 p.m.

CLASSIFIED ADVERTISING RATES

All rates quoted are for insertion in both the Daily Colonist and Victoria Times.

Single Paper rates available on request.

REGULAR CLASSIFIED LOCAL RATE PRIVATE PARTY ONLY

1 or 2 days
12c per word per day
3 to 5 consecutive days
10c per word per day
6 consecutive days or more
9c per word per day

All real estate, mobile home, rental and business advertising is considered to be commercial advertising and will be charged accordingly.

REGULAR CLASSIFIED LOCAL RATE COMMERCIAL ADVERTISING

1 or 2 days
15c per word per day
3 to 5 consecutive days
12c per word per day
6 or more consecutive days
11c per word per day

SEMI-DISPLAY LOCAL RATES

Any advertisement which varies from 6 pt. regular classified style shall be considered semi-display 14 agate lines per column inch.

1 or 2 days
55c per agate line per day
3 to 5 consecutive days
50c per agate line per day
6 or more consecutive days
45c per agate line per day

NATIONAL AND OUT OF PROVINCE RATE

Regular Classified 15c per word
Semi-Display 60c per agate line
14 agate lines per column inch

BIRTH NOTICES

Up to 30 words $3.30
Each additional word 10c

DEATH NOTICES, MEMORIAL NOTICES AND CARDS OF THANKS

$7.50 per count line per day

PRIVATE BOX NUMBERS

$2.75 except Help Wanted Advertisements, $4.40 which includes a Position Filled Advertisement.

Contract rates for local businesses available on request.

CLASSIFIED ADVERTISING COPY DEADLINES

REGULAR CLASSIFIED advertising may be placed in The Daily Colonist up to 5 p.m. the day prior to publication and in the Victoria Times up to 4:00 p.m. the day prior to publication.

SEMI-DISPLAY advertising may be placed in The Daily Colonist up to 12 noon the day prior to publication and in the Victoria Times up to 4 p.m. the day prior to publication.

CLASSIFIED SERVICE FOR DUNCAN COWICHAN VALLEY AND CHEMAINUS

Classified Ads phoned in to our Duncan office before 3:30 p.m. will appear in the following day's papers.

746-6181

TERMS OF PUBLICATION

The Victoria Press Ltd. shall not be liable for non-insertion of any advertisement beyond the amount paid for such advertisement.

In the event of an error occuring the liability of Victoria Press Ltd. shall not exceed the charge for the space actually occupied by the item in question.

All claims on error in publication shall be made within 12 hours thereafter and if not made shall not be considered. No claim will be allowed for more than one incorrect insertion not for errors not affecting the value of advertisement.

All estimates of cost are approximate. Advertisers will be charged with space actually used.

All advertising copy will be subject to the approval of the Victoria Press Ltd., who reserve the right in its sole discretion to classify, reject or insert copy furnished.

All advertisements must comply with the British Columbia Human Rights Act. This act states no advertisement may state or imply a preference, limitation or specification on the basis of an applicant's race, religion, colour, marital status, ancestry, place of origin, age or sex (unless the matter relates to the maintenance of public decency AND prior approval has been obtained through the Human Rights Branch).

While every endeavor will be made to forward replies to box numbers to the advertiser as soon as possible, we accept no liability in respect of loss or damage alleged to arise through either failure or delay in forwarding such replies, however caused, whether by negligence or otherwise.

NOTICE OF COPYRIGHT

Full complete and sole copyright in any advertisement produced by Victoria Press Ltd. is vested in and belongs to Victoria Press Ltd., provided, however, that copyright IN THAT PART AND THAT PART ONLY of any such advertisement consisting of illustrations, borders, signatures or similar components which is or are supplied to Victoria Press Ltd. by the advertiser in the form of reproduction proofs, veloxs, engravings, etc., and incorporated in said advertisement shall remain in and belong to the advertiser.

BUSINESS OFFICE HOURS

Monday to Friday
8:30 a.m. to 5 p.m.

PHONE DIRECT
386-2121
TO PLACE YOUR CLASSIFIED ADVERTISEMENT

CLASSIFICATION INDEX

VITAL STATISTICS
1 Births
8 Cards of Thanks

THE FOLLOWING SEVEN CLASSIFICATIONS ON THE LAST PAGE OF CLASSIFIED

305 Deaths and Funerals
308 A Cards of Thanks
309 In Memoriams
310 Funeral Directors
311 Monumentals
312 Florists
313 Miscellaneous

NOTICES
14 Announcements
15 Coming Events and Meetings
16 Catering, Banquets and Reception Rooms
17 Restaurants
18 Places to Visit
20 Lost and Found

EMPLOYMENT
21 Help Wanted — General
22 Office Help
23 Skilled Trades
24 Sales -Persons and Agents
25 Teachers
26 Part Time—Temporary Help
30 Situations Wanted

BUSINESS SERVICES AND DIRECTORY
36 Business Services and Directory

PERSONAL SERVICES
33 Bands, Musicians and Orchestras
34 Pre-Recorded Music
40 Business Personals
43 Dancing
42 Education
71 Music Teachers
39 Personals
32 Trade Schools
38 Travel

MERCHANDISING
83 Aircraft
117 Antiques
78 Bicycles
80 Boats and Marine
65 Building Supplies
93 Cameras, Supplies and Photo Finishing
127 Chicks, Poultry, Hatching Eggs, Supplies
135 Farm Implements
60 Fuel
97 Furniture
120 Garden Supplies
99 Groceries, Meats and Produce
130 Heavy Equipment and Machinery
128 Livestock, Supplies and Events
100 Miscellaneous for Sale
103 Miscellaneous Wanted
109 Miscellaneous to Rent
77 Motorcycles
70 Musical Instruments
125 Pets and Supplies
96 Ranges, Stoves and Furnaces
92 Sporting Goods
115 Swaps
63 Timber
98 TV, Stereo, Radio Sales and Service
112 Wanted to Rent, Miscellaneous
116 Coins and Stamps

AUTOMOTIVE
155 Automobile Financing and Insurance
164 Auto Body and Painting
162 Auto Repairs, Service and Towing
168 Campers, Trailers and Motor Homes
166 Cars and Trucks Wanted
150 Cars for Sale
151 Sports, Import Cars
148 Lease Vehicles
169 Mobile Homes and Parks
149 New Car Directory
160 Parts, Accessories
158 Tires
154 Trucks, Buses and Vans
156 U-Drive and Auto Washing

ACCOMMODATION
185 Convalescent and Rest Homes
175 Hotels
178 Summer Homes, Cottages and Resorts
181 Tourist Accommodation

RENTAL
201 Apartments to Rent, Furnished
200 Apartments to Rent, Unfurnished
202 Furniture to Rent
203 Apartments Wanted
206 Duplexes to Rent
207 Duplexes Wanted to Rent
215 Halls, Warehouses, Stores and Offices to Rent
197 Housekeeping Rooms to Rent
199 Housekeeping Rooms Wanted
211 Houses to Rent, Furnished
210 Houses to Rent, Unfurnished
212 Houses Wanted to Rent
190 Room and Board
191 Room and Board Wanted
193 Rooms to Rent
194 Rooms Wanted
204 Shared Accommodations

FINANCIAL
155 Automobile Financing and Insurance
233 Mortgage Loans and Insurance
234 Mortgages for Sale
230 Personal Loans and Insurance
235 Wanter to Borrow

REAL ESTATE
280 Acreage for Sale and Wanted
240 Business Opportunities
241 Business Opportunities Wanted
247 Commercial or Industrial Properties
258 Condominiums and Townhouses
253 Country Homes and Properties
270 Exchange Real Estate
275 Farms for Sale and Wanted
263 Garages for Sale, Rent, Wanted
283 Gulf Island Properties
250 Houses for Sale
265 Houses Wanted to Buy
295 Listings Cancelled
268 Listings Wanted
271 Lots for Sale
294 Mainland and Out-of-Province Properties
273 Property for Sale
274 Property Wanted
244 Revenue Property
245 Revenue Properties Wanted
285 Up-Island Properties
256 Waterfront Properties
300 Churches

SUBSCRIPTION RATES

Wherever carrier service is maintained, $4.00 per month.

By mail — Canada, $5.00 per month, $14.50 per 3 months, $28.00 per 6 months, $55.00 per year.

Outside Canada, $12.00 per month, $35.00 for 3 months, $70.00 for 6 months, $132.00 per year.

SATURDAY TIMES ONLY
SUNDAY COLONIST ONLY

Canada, 35 cents per copy, $18.00 per year.

Outside Canada, 60 cents per copy, $30.00 per year.

CIRCULATION REPRESENTATIVES

Duncan, Chemainus—
Mr. HILTON HOLT 746-6181
Nanaimo 753-2766
Lake Cowichan 749-3156

United States Representatives
MATHEWS SHANNON and CULLEN, INC.
New York, Boston, Chicago, Detroit, Philadelphia, Pittsburgh, Cleveland, Syracuse, Charlotte, Atlanta, Cincinnati.

PAGE REPRODUCTIONS OR MICROFILM COPIES OF COMPLETE PAPERS AVAILABLE FOR ALL PAPERS PUBLISHED
PHONE 382-7211, LOCAL 276

1 BIRTHS

JENNINGS — Born to Bonnie and Peter, a boy, Ryan Owen, 7 lbs., on June 21, 1976, at Royal Jubilee Hospital. Thanks to Dr. Gough, Dr. Kudel and maternity staff.

KATSCHKE — Born to Barry and Lorna, a boy, Aaron Preston, 8 pounds 3 ounces; on June 20, 1976. Thanks to Dr. Kardera and staff at Royal Jubilee Hospital.

SZOLNYANSZKY — Tom and Margaret (nee Hayes) are pleased to announce the birth of Gordon Thomas, 8 lbs. 7 ozs., on June 21, 1976. Thanks to Drs. Marsh and Gough and the staff at the Royal Jubilee.

DEATH and FUNERAL ANNOUNCEMENTS DIRECTLY FOLLOWING CLASSIFIED

14 ANNOUNCEMENTS

London Boxing Club HALL FOR RENT
DANCES, BINGOS, RECEPTIONS, MEETINGS, ETC.
Phone 385-2387 OR 477-2173 after 5:30

ESQUIMALT NDP PARTY RUMMAGE SALE
Saturday, June 26, 10 a.m. to 12 noon. NDP Hall, 1018 Blanshard St. Everyone welcome.

PARENTS WITHOUT PARTNERS monthly general meeting, dancing following. Friday, June 25 at 8 p.m. Gordon Head Hall, 4146 Tyndall. Further information 479-8021 or 479-6050.

LADY HYPNOLOGIST — STOP smoking, lose weight, self hypnosis. By appointment only. Alpha Centre—595-4022.

RUMMAGE SALE, SAT. JUNE 26, 10 to 4. 2510 Fernwood at Bay. Proceeds to Victoria Buchist Dharma Society.

CANADIAN SCHIZOPHRENIA Foundation Raffle draw is postponed till September 20th.

SIDNEY RUMMAGE SALE, JUNE 26, 10 until 2 p.m., 9870 Fourth behind the post office.

15 COMING EVENTS and MEETINGS

LONDON BOXING CLUB GENERAL MEETING
Will be held on
Tuesday
JUNE 29th— 7:30 P.M.
In Club Headquarters
Quadra at Mason
All Members Are REQUESTED TO ATTEND

THE AUXILIARY FOR THE RETARDED is having a Mammouth half-price sale of ladies' and gents' used summer clothes. Starting June 29th for month of July, or while stock lasts. At the Wee-Bit-Worn Shop, 1301 Gladstone, 385-7331. All proceeds to the retarded.

JAMES BAY LIONS CLUB
Sunday, June 13th., 1:30 p.m.
O.A.P. Hall
5 Early Birds at 1:00 p.m.
20 Regular games + 5 Late Birds
All Cash Prizes

DAY CAMPING FOR YOUR 6 TO 11 year olds, Tuesday to Friday, 9:00 to 3:00 p.m. throughout the summer. Cost is $5 per week, register now, for any number of weeks. Phone Emmanuel Baptist Church for a fun summer, 592-2418.

APPEARING NIGHTLY, ONE week only, for your listening pleasure, internationally known, Pianist and Vocalist, Miss Ruby Bishop at the Village Inn Restaurant. Reservations 477-9222.

PALMISTRY AND ASTROLOGY Lecture by Cyrus Abayakoon from London, England. Friday, July 2nd, 1121 Vancouver St., 7 p.m. Admission $3. Personal Readings 383-3032. Pre-registration required.

FOR COUPLES: Communication workshop, four Thursday evenings July 8-29. Leaders: Barbara Pendergast and Charlotte Attiung, 479-8587, 592-9404.

MYSTERY TOURS
Leaves V.I. Coach Lines depot every Sunday at 1:30 p.m. Return 5 p.m. $4.50 includes tea. 383-4411.

FOR WOMEN: PERSONAL growth workshop, July 9 and 10. Leaders: Barbara Pendergast, Charlotte Attiung, 479-8587, 592-9404.

20 LOST and FOUND

REWARD FOR RETURN OF girls purple mustang, chrome fenders, No. 36002, removed from Panther St., Gordon Head Apts. after 9 p.m. June 23, young girls birthday present. 477-4147.

LOST: MED. SIZED WHITE Male Dog, Cross between Samoyed and Lab. Answers to Starka. Wearing Oak Bay Licence Tag. Please phone 592-0022.

LOST: BLACK MEDIUM SIZED poodle, named Tina, in Marigold area, on June 11. Wearing red collar. Phone 479-1797. Reward.

LOST: WARD AIR HAND BAG from Flight 403, London to Victoria, Sunday, June 20. Phone 598-7048.

LOST A YELLOW ENVELOPE containing job references. Friday June 18, Hillside Shopping Mall. 382-0443 evenings.

LOST: AT WILLOWS TEA party, boys' old black 3-speed Raleigh bicycle. Reward. Phone 592-4970.

FOUND, SILVER CHARM bracelet. Owner can claim by contacting Doug White at Victoria Dodge Chrysler, 384-8174.

LOST: BLACK WALLET, $20 bill, young boy's holiday savings. 386-6672.

LOST: LAMPSON-TILLICUM area, brown and white awning. 386-1988. Reward.

LOST — MOORAGE BUOY — Fiberglassed cedar cone about 4 feet tall. Call collect 1-206-455-4336.

LOST; GOLD WATCH (REWARD) Telephone, 384-9853.

21 HELP WANTED GENERAL

ADVERTISEMENTS IN THIS CLASIFICATION MUST COMPLY WITH THE BRITISH COLUMBIA HUMAN RIGHTS ACT

SPECIAL REPORT FROM Avon: There's a Territory open in the Oak Bay area. We're looking for someone to call on the customers there. It could be you. Call Mrs. McCartney 384-7345.

HOUSE PAINTER
Must be experienced and able to produce. Call after 6. 658-8635.

21 HELP WANTED GENERAL

THE CORPORATION OF THE DISTRICT OF OAK BAY
PARKS AND RECREATION COMMISSION

TEAMWORK is the goal behind the delivery of Leisure Services in this attractive community of Oak Bay and to this end, we invite outstanding people to apply for the following positions:

SENIOR CITIZENS' ACTIVITY CENTRE: PROGRAM CO-ORDINATOR

A challenging and rewarding position to assume responsibility for initiating, co-ordinating and evaluating leisure time activities for senior adults. Responsibilities include the development, planning, co-ordination and leadership of all programs relating to the Centre. An ability to provide motivation and direction to full-time staff, part-time instructors and volunteers is important.

QUALIFICATIONS INCLUDE: University Graduation in Recreation, Social Services or related areas with at least four years of practical experience. Some background in human relations training would be desirable. Administration and other management experience is important. The ability to work effectively and co-operatively with employees, seniors, representatives from other agencies and the general public. Ability to maintain a friendly and co-operative atmosphere in the Centre at all times.

SALARY to be commensurate with education and experience.

COMMUNITY SCHOOL AND RECREATION PROGRAM CO-ORDINATOR

A challenging and rewarding position to assume responsibility for developing, planning, co-ordinating and providing leadership for all community programs related to Schools, Parks and Windsor and Carmichael Park Pavilions. The successful applicant would be responsible for the selection, training and supervision of a part-time staff and will provide in-service training sessions for continuous upgrading.

QUALIFICATIONS INCLUDE: The ability to assume full responsibility in the development of diversified community programs. A demonstrated leadership ability and University Graduation in Recreation, Physical Education or a related discipline.

SALARY to be commensurate with education and experience.

Requests for additional information and/or complete resumes detailing qualifications, references and experience should be submitted to:

Mr. Dunc Russell, Superintendent,
Oak Bay Parks and Recreation,
1975 Bee Street,
Victoria, B.C.

CLOSING DATE OF THESE COMPETITIONS: FRIDAY, JULY 9th, 1976

Millwrights
Mill Mechanics

Representatives of Utah Mines Ltd. will be in Victoria June 28 and 29 to interview applicants for these positions at the Island Copper Mine near Port Hardy on northern Vancouver Island.

Applicants must have a journeyman's certificate or a minimum 3 years' related heavy industrial experience. These positions are open to qualified men and women.

Applicants should contact Canada Manpower, 810 Fort Street, Victoria (tel. 388-3481) to arrange an appointment.

Utah Mines Ltd.
Island Copper Mine

YOU NEED A BREAK THEY NEED A JOB
Hardworking
Bright Eager
Broke Energetic
Versatile
Available!
STUDENTS
By the day, week, month or summer
Call your Canada Manpower Centre for Students at
382-4832
or
384-4438

Commissionaires WANTED

The Canadian Corps of Commissionaires, Victoria and Vancouver Island is accepting applications for enrollment in initially part-time leading to full time employment. Rates of pay $4.16 per hour.

PREREQUISITES

Applicants must have served in wartime with the Armed Forces of Canada or its allies OR in peacetime OR in the RCMP. Applicants must produce Discharge Certificate and be physically fit. The principle duty is that of a uniformed security guard. A smart appearance and courteous dignified manner are desireable qualities.

APPLY TO
CANADIAN CORPS OF COMMISSIONAIRES
VICTORIA AND VANCOUVER ISLAND
201-608 FORT ST. VICTORIA
386-2931

ASSOC. FOR INVERVENTION AND DEV.T.

Applications are invited for the position of
CO-ORDINATOR

Preference will be given to the applicant with experience in the following areas.
—social services in general
—preparation of briefs and budgets to all levels of government.
—counselling of clients with emotional problems.
—training of volunteers
Applications in writing should be directed to A.I.D., 2500 Wallace St., Nanaimo, not later than June 30, 1976.

APARTMENT MANAGER

Required for new 30 suite building. Responsible for suite rental, cleaning and light maintenance. State experience. Apply to Victoria Press Box 632.

DRAPERY ROD INSTALLER

Required to work in the Victoria area. Applicant should have own transportation and tools. Apply stating references, experience, wages expected and when available. Apply Victoria Press, Box 644.

21 HELP WANTED GENERAL

TRIUMF
a Nuclear Research Laboratory at U.B.C.
has an opening for a
Mechanical Engineer

Duties: Initial assignment will include responsibility for completion and commissioning of a medium resolution magnetic spectrometer system for TRIUMF. Incumbent will be working closely with TRIUMF scientists toward this end.

Qualifications: Design and development experience in mechanical engineering. Experience in high technology and/or nuclear physics facilities desirable.

Term: Position can lead to appointment without term at TRIUMF.

Salary: Negotiable up to $23,000, depending on qualifications and experience.

Letters of application should be addressed to the Director, TRIUMF, University of British Columbia, Vancouver, V6T 1W5.

CORPORATION OF THE TOWNSHIP OF ESQUIMALT
Esquimalt Police Board

Applications are invited for the positions of Probationary Constables for the Police Department.

Application forms are available from the undersigned and should be returned to the Chief of Police not later than the 15th day of July, 1976.

A. Burton,
Chief of Police,
Municipal Hall,
1229 Esquimalt Road,
Victoria, B.C.
V9A 3P1

The Daily Colonist requires carriers for Newspaper Routes starting July 1, 1976, in the following areas:

Sooke River Road, Milnes Landing, B.C.
Murray Rd. Solent Rd. Sooke, B.C.
Church, Throup Rd., Sooke, B.C.
Goldstream, Lake End Rd., Langford, B.C.
South Shore Rd., Lake Cowichan, B.C.
Prospect, Maple, Lake Cowichan, B.C.
North Shore Rd., Park Rd., Lake Cowichan, B.C.
Nogwick, Frayne Rd., Mill Bay, B.C.

Applications are also being accepted for future openings in other areas of South Vancouver Island. If interested Apply to J. Bradford, 2621 Douglas St., Victoria, B.C. or Telephone 382-4111 ex. 164. Long Distance call Collect.

Experienced cook for relief shift. Apply 336 Simcoe St.

SENIOR C. A. STUDENT OR Senior accountant for Central Vancouver Island Chartered Accountant Firm. The candidate should have experienbce in income tax, accounting to financial statement preparation and some auditing background. Salary commensurate with experience. Please forward hand written resume to Victoria Press Box 614.

WANT AN INTERESTING JOB? Without layoffs or strikes, with good working conditions, good salary and excellent company benefits. We require management trainee prepared to transfer for fast advancement. Must have High School graduation and an outgoing personality. Avco Financial Services, 2018 Douglas St., 385-6774.

REPUTABLE OFFICE EQUIPMENT firm requires experienced typewriter and adder servicing man. Electronics an asset. Excellent working conditions, advancement, and remuneration. Phone collect, 384-7145 or write to Island Business Machines Ltd., c-o D. Schroyen at 691 East Burnside Rd., Victoria, B.C.

A RELIABLE SEMI- OR RETIRED couple to live-in with retired gentleman. Beautifully furnished house, desirable area, near Government House. Remuneration for cooking and housekeeping. Should be interested in gardening. Object to live as a family. Apply W. L. Irving, Montreal Trust Company.

NEED EXTRA INCOME? $100, $200, $300 month or more? Excellent opportunity for men and women of all ages to supplement their income, full or part-time. Your hours. For more information write victoria Press, Box 630.

BUS PERSON AND DISHWASHER required, 1-5 p.m. Monday to Friday, no students please — this is a permanent position. Apply in writing only before June 30. YM-YWCA coffee shop, 880 Courtney, V8W-1C4.

SECURITY

Supervisory position available in the Victoria area. Send resumes to Lynn King Security Systems, 111 1096 West 41st. Ave., Vancouver. 112-261-3737.

RESPONSIBLE MARRIED CARETAKER for Island near Sidney. Boat experience, mechanical and gardening. Farm experience helpful. Separate house, phone, oil heat, etc. No children. Write Victoria Press Box 617.

MATURE NIGHT AUDITOR, experienced on NCR 4200. Experienced need only apply in person, Sherwood Park Inn, 123 Gorge Road East between 9 a.m. and 12 p.m.

LIVE-IN HOMEMAKERS

Opportunities for semi-retired ladies to help their local communities. Your experience needed by HEALTH CARE SERVICES UP. JOHN LIMITED. Call us at 388-6639 Monday - Friday, 9-4:30.

POSITIONS NOW OPEN FOR 1 full-time and 1 regular part-time bank teller; experience required. For interview phone Scotiabank 477-1838 or make application at 3609 Shelbourne Street.

CLERK-STENO REQUIRED, only those with previous banking experience need apply. Apply at Bank of Commerce, 307 Goldstream, 478-1716.

EXPERIENCED COOK REQUIRED for specialty restaurant. Apply in person at 1425 Store St. or phone 384-4196 between 3:30 and 5:30 p.m.

WANTED EXPERIENCED TOW truck driver. Must be able to work nights and weekends. Also, service station attendant required. Apply 305 Trans Canada Highway.

HAPPY ENERGETIC MATURE Mother Substitute for 9-month-old boy. Immediately until August 6th. Approx. 5 hours daily. My home. 386-9650.

INSTRUCTOR WANTED FOR the European Health Spa. Full time or part time. Interviews will be held Monday from 1-4 p.m.

EXCELLENT OPPORTUNITY for capable hairstylist, good salary, with Saturdays off. 477-1869.

GILSONS MEATS REQUIRE A meatcutter. Apply Gilson Meats, Mayfair Shopping center.

BABYSITTER FOR 2 AND 5 year old. From 8 to 5 Mon. to Friday. 383-1749 after 6 p.m.

HIGH SCHOOL STUDENTS, DO you want to make money this summer? 385-5692.

21 HELP WANTED GENERAL

ADULTS
SENIOR
STUDENTS
PENSIONERS
HOUSEWIVES

Although you may live elsewhere you can qualify for a large but compact Daily Colonist route in highly concentrated apartment areas. Monthly profits approximate $110.00 to over $175.00 per month for less than 1½ hours delivery time each day. As delivery is made in the early morning there is no interference with other occupations or studies. Must have means of carrying papers. For further information please contact N. Fox or R. Elliott at 383-4111, local 164.

SCHOOL DISTRICT NO. 63 (SAANICH)

Paraprofessional to aid Speech Therapist. The successful applicant will be a flexible, enthusiastic individual who has capacity to work in the ongoing treatment of speech impaired children. Previous experience in child care.
The above is a temporary position commencing Sept. 1st, 1976 and terminating June 30th 1977. Complete applications with supporting documents should be submitted immediately to:
Applications Officer — Paraprofessional,
School District No. 63 (Saanich)
P.O. Box 2910,
Sidney, B.C.
Further information can be obtained by phoning 656-1111.

FOOD SERVICE MANAGER required by ski area on Vancouver Island. Must have experience in short order service. Apply, stating experience and salary expected, to Mount Becher Ski Development Society, 2050 Cliffe Ave., Courtenay, B.C. V9N 2L3.

COMBINATION JANITOR AND maintenance person for Victoria Hotel. Must be handy with tools, and some hot water boiler knowledge (low pressure). Full time position. Salary negotiable to experience. Apply Victoria Press Box 610.

RESIDENT MANAGER
Required for large apartment building. Must be good handyman, grounds keeper, and capable of maintaining an excellent standard of cleanliness. Experience an asset. A suitable couple will also be considered. Salary plus suite supplied (or reduced rent. Apply Victoria Press, Box 640.

APARTMENT MANAGER
Experienced couple required to live-in, building of approx. 40 suites. Very clean building in excellent location. Please write outlining age and experience to Victoria Press, Box 629.

HI, MY NAME IS KIM AND I am 1-year-old. I need a live-in babysitter for a month while my regular babysitter is on holidays. Room and board plus renumeration. Please phone my mom, 598-8415 anytie after 6 p.m. Evenings and weekends off.

SPEEDY MUFFLER KING REquires a muffler installer. Experience is preferred but not necessary. We will train a person with basic mechanical interests and skill. This job offers a good salary plus a bonus and benefits. Apply 2992 Douglas.

DESK CLERK FOR DOWNTOWN hotel. Experience preferred, but will train suitable applicant. Should be mature, personable, neat, and willing to work two afternoons per week. Reply Victoria Press Box 607.

EXPERIENCED FARM COUPLE for blood stock horse boarding ranch, in the Victoria area. Must have references. House, plus $600 per month. Apply 205-3400 Douglas. 382-4274.

QUALIFIED EXPERIENCED carpenter, able to do layouts and take charge of small crew with minimum of supervision, top wages and steady employment for right person. Phone 598-4932.

ROUTE PERSON FOR GROWING Uniform Company. Route work and other duties including some Sales. Experience an asset but will train right person. Send resume to Victoria Press Box 620.

WANTED, WAITRESS-WAITER for dining room. Only mature, experienced need apply. Interviews being conducted by Mrs. Dean between 2:00 and 4:00 at 3020 Douglas St.

MOTHER REQUIRES RELIABLE student to babysit 6 and 3-year-old. Light housekeeping for summer months. $50 a week. Fairfield area. Call after 6 p.m., 384-9006.

TAXI DRIVER, DAY SHIFT. Permanent position. Class 5 licence. Car provided. Apply Victoria Press Box 611.

A DISTRICT HOMEMAKER WITH car. Permanent Position. Salary negotiable. Apply Victoria Press Box 613.

PARTS PERSON WANTED. FOR local Import Car Dealership. Some experience pretered. Apply victoria Press. Box 605.

HIGH SCHOOL STUDENT REquired for babysitting during summer holidays. 3 children, Braefoot School area. 477-5498, after 6 p.m.

BABYSITTER NEEDED IMMEDIately Gordon Head area, Monday to Friday, 8 a.m. to 5, for 2-yr.-old girl. 477-6625 evenings.

MATURE PERSON TO SUPERvise go-cart track. Duties include small engine repairs. Must be able to work with people. 479-1122.

DOWNTOWN MOTEL REQUIRES semi-retired couple to assist managers. Suite available. Apply Victoria Press Box 601.

URGENTLY NEED BABYSITTER — 12-month girl. Monday to Friday — your home. Prefer older person. Phone 595-0782 after 5.

MATURE LADY FOR HOUSEwork in guest home. Live in. 598-4423.

DRIVERS WANTED, CLASS 4 and chiefs permit and a part time dispatcher. 386-7768.

DAY CARE, ONE CHILD, Brentwood area. Full time, 7:30 a.m. to 4:30 p.m. 652-1324.

REQUIRED MATURE LADY FOR day-care for July and August. 383-2471, after 6.

OPENINGS FOR MANAGERS and counsellors. Vanda Beauty counsellors. Evenings 383-7474.

ATTRACTIVE WAITRESS waiter for cabaret catering to young clientele. Full time. 388-6684.

MATURE, RESPONSIBLE woman to babysit infant in Oak Bay, 595-6547.

DESK CLERK, ELEVATOR OPerator, 2 evenings per week. Apply Victoria Press Box 615.

TAXI AND SHARE FOR SALE. Write 206-215 Oswego Street.

BABYSITTER NEEDED FOR 8-month-old boy. Own transportation, my home. 382-9854.

WANTED: COUPLE TO CARE for elderly gentleman and garden. Write Victoria Press, Box 618.

MARRIED COUPLE WANTED for office cleaning, evenings. 479-5312.

COUPLE REQUIRED FOR PART-time work, in downtown motel. Suite available. Phone 592-2938.

TAXI DRIVERS REQUIRED C and C Taxi, 385 Pandora. Class 4 and Chiefs Permit needed. 383-1121.

DESK CLERK, ELEVATOR OPerator, 2 evenings per week. Apply Victoria Press Box 615.

22 OFFICE HELP

ADVERTISEMENTS IN THIS CLASIFICATION MUST COMPLY WITH THE BRITISH COLUMBIA HUMAN RIGHTS ACT

UNIVERSITY OF VICTORIA
REQUIRES
PART-TIME CLERK TYPIST
PERSONNEL OFFICE

This position is presently temporary for five months, but may develop into a permanent, part-time position.

HOURS OF WORK: 4 per day, flexible to right person. Must be able to work full-time for vacation replacement within the office.

QUALIFICATIONS: High school graduation. One or more years' previous experience. Typing of 50 w.p.m. on an electric machine. Must be able to perform various routine, repetitious duties with close attention to detail and total accuracy. Ability to maintain material as confidential. Ability to deal with faculty, staff and the general public. Must be mature and tactful. Must be flexible and have a team approach in the performance of duties.

DUTIES: To perform various routine record-keeping duties for maintenance of employee files. To assist with receptionist duties, administer typing and shorthand tests and answer phones. To assist in large projects requiring team effort. To perform other related clerical duties as required.

Salary Range: $386.46 to $434.34 per month.

Apply in person to Personnel Services, "L" Building, University of Victoria, not later than June 30, 1976.

THE POSITION
Executive secretary with strong accounting background to follow the one-write system. Challenging position for mature person.

THE COMPANY
Small but dynamic growth-oriented company in the Colwood area in the housing-construction industry.

THE PERSON
—Must have leadership abilities.
—Pleasing personality.
—Good work record.
—Secretarial and accounting skills
—Sales personality a definite asset.
Excellent remuneration and bonus plan. Please send resume to Victoria Press, Box 593.

SECRETARY-TREASURER

Must have proven experience with Auto. Dealership Accounting—Yearly Bonus and Car. Contact John Murphy or Doug White:

Victoria Dodge Chrysler Ltd.
819 Yates Street,
Victoria, B.C.

OPENING

Residential construction company has an opening for a person to work in the office dealing with matters concerning construction (answering phone, some bookkeeping and be further versatile to other needs of construction requirements).
We offer good salary, commensurate with experience. Applying please enclose resume. All replies strictly confidential. Apply Victoria Press, Box 626.

CREDIT UNION POSITION

Westcoast Savings, Vancouver Island's largest credit union is looking for a service representative for the Colwood branch. This position would involve the handling of cash and the promoting of credit union services. Cash experience necessary. Salary range $400-$900. Excellent fringe benefits. Phone Mr. Grant Hilliard at 478-5534, Tuesday to Saturday.

MANAGER TRAINEE POSITION available with the Canadian Consumer Loan and Mortgage Company. If you enjoy work involving public contact and a Grade 12 level education, have at least 1 to 2 years business experience and are willing to transfer, we provide a challenging career, good promotional opportunities, thorough training, excellent salary and benefits. For an appointment to discuss a rewarding future, please telephone Mr. Carey at 385-8700.

ACCOUNTING CLERK
Building supply firm requires accounting clerk to perform a variety of accounting functions. This position will be of interest to individuals who have completed first year C.G.A. or equivalent. A good starting salary and excellent benefit program are offered. Please forward personal resume to Victoria Press Box 591.

HOLIDAY REPLACEMENT
Experienced legal secretary required for at least 3 weeks, commencing July 3, 1976, by partner of downtown law firm. Office hours flexible, Monday to Friday. Shorthand necessary and Telex experience useful. Position may lead to full or part time continuing employment. Telephone Mrs. Marks at 382-6155 for appointment.

TYPIST REQUIRED
Mature person preferred. Good with public, with either some teller or financial experience. Permanent position, Hillside Shopping Centre area. Some evenings and Saturdays necessary. Apply:
NATIONAL TRUST COMPANY
1280 DOUGLAS ST.
ATTENTION: Mrs. P. Evans.

PERSON TO TAKE ON challenging position as bookkeeper, dispatcher, and telephone sales person with some secretarial work for 3 related companies. Applicants should be responsible person with a proven job record, salary will be based on experience. Phone 652-3908 for appointment.

SECRETARY REQUIRED BY trust company. Must be experienced in estate work. Shorthand preferred but not essential. Outstanding salary and future. Send your resume to Victoria Press, Box 597.

LOCAL OFFICE EQUIPMENT firm requires service technician. Duties include servicing typewriters and photocopiers with some training on electronic calculators. Apply in own handwriting to Victoria Press Box 501.

EXPERIENCED TELLER
Full time teller required by leading trust company, must have tellers experience in a Bank or Trust Co. contact Mrs. Alexander, 386-1361.

Teller Required
SALARY COMMENSURATE WITH EXPERIENCE
Toronto Dominion Bank 1099 Mckenzie Ave., 479-7185.

EXPERIENCED LEGAL SECRETary required for pleasant downtown office. Good typing essential and shorthand an advantage. $700 to $900 depending on experience. 386-6754.

WORK FROM HOME
Publisher requires Dicta typist with good office experience, and own car for permanent part-time assistant. Write P.O. Box 910, Victoria B.C.

WE REQUIRE SOMEONE EXPErienced in personal lines for our insurance department. Downtown office, salary commensurate with experience. Apply in confidence, Box 609.

EXPERIENCED LEGAL SECRETary required, Knowledge of Probate and conveyancing necessary, to start as soon as possible. Salary $900 per month. Phone 382-9282.

EXPERIENCED SECRETARY required August 1st to train for small estate department. Former legal experience an asset. Send resume to Box 1888, Victoria.

22 OFFICE HELP

SALES SECRETARY REQUIRED by automotive dealership. Forward full resume in own handwriting and state salary required, to Victoria Press Box No. 621.

LAW FIRM REQUIRED SECRETary with good shorthand and some legal experience. Must like responsibility and public. 385-6703.

MAG II TYPIST REQUIRED FOR evening work. Phone Mrs. Lucas 388-4361.

23 SKILLED TRADES

ADVERTISEMENTS IN THIS CLASIFICATION MUST COMPLY WITH THE BRITISH COLUMBIA HUMAN RIGHTS ACT

JOURNEYMAN CARPENTERS needed for expanding framing company. Above average benefits, non-union. Phone 384-9922 or 384-5513, between 9:00 a.m. and 4:00 p.m. or 478-2809, after 6:00 p.m. and on weekend.

FIRST CLASS AUTOBODY REpair person. Good working conditions, with medical and insurance benefits. Permanent position. Apply bodyshop manager, Cornell Chev Olds 385-5777.

PHARMACIST
Required for Prince George. Dispensing only. Excellent opportunity for capable person. State full particulars to Victoria Press, Box 628.

CHIMNEY BUILDER WANTED with cement experience. Part-time evenings or days. Victoria Press Box 599.

EXPERIENCED TELEVISION technician, color and sales experience would be an advantage. 477-0752.

WANTED PERSON FOR AUTO Body Shop. Fully experienced. Wage to scale. Flat rate work if desired. 656-6712.

DRYWALL BORDERS WANTED at Duncan. Phone after 7 p.m. Victoria 592-6326, Duncan 743-2785.

LICENSED PLUMBER WANTED for one new house on Salt Spring Island. 656-3505.

24 SALES PERSONS and AGENTS

ADVERTISEMENTS IN THIS CLASIFICATION MUST COMPLY WITH THE BRITISH COLUMBIA HUMAN RIGHTS ACT

CAREER SALES TRAINING

Recent changes in market conditions demand a professional approach to the selling of real estate. Tight money trends can limit sales for those who lack the tools of the progressive real estate company. Block Bros. western Canada's largest realtor, will train you in modern professional marketing methods that are a proven success.
Management opportunities arise from time to time within the company and the training offered to our staff is an asset competing for those positions.
If real estate is your career, our training methods can assist you in reaching your goal.
CALL NOW
INTERVIEW BY APPOINTMENT ONLY
CALL
BLOCK BROS. REALTY LTD.
478-5561
386-3231
477-1841

KNOWLES REALTY LTD.
LICENSED REALTOR
A young and progressive company, with two major projects available, are in need of one more Licensed Realtor to add to our small, congenial sales staff. All inqu

GARDENING
hilda beastall

How About a Show This Weekend?

Visitors to the city will get a fair idea of what interests the gardeners of Greater Victoria by seeing the annual June Flower Show this evening or tomorrow.

Location for the show is First United Church Hall, 932 Balmoral Street; times, tonight until 10 p.m., tomorrow, Saturday June 26 from 10 a.m. until 9 p.m. Admission 50 cents.

These are bare facts of the annual show of Victoria Horticultural Society, but there is nothing bare about the colorful tables of roses and other cut flowers from local early summer gardens.

A few classes for fruits and vegetables reflect the perennial optimism of gardeners and may surprise those from colder regions.

Pot plants from apartments and condominiums where owners are without patio or balcony gardens will give plenty of interest in flowering and foliage plants, including cacti, succulents and African violets.

These are largely unaffected by weather, since even extra daylight can be supplied by more than one kind of commerical plant lighting fixture.

The Arrangement and Design section is always good for surprises. Here, the exhibitors are not restrained by nature. Imagination runs wild, and artistic skill is aided by technical dexterity in handling not only plant material but accessory material of manufactured origin.

Results are delightful or barbaric as they may strike the viewer.

It may seem strange but it is a fact that some of the loveliest garden flowers never reach the flower shows — these are the ones which drop their petals, or close them in some kinds, by four in the afternoon.

Only a show limited to the early hours could do justice to these beauties.

One genus is that of Cistus, known as Rock-rose from its ability to thrive in well drained rocky situations if not exposed to freezing winds in winter. These are shrubby plants, some species growing to five or six feet, others remaining at two to three feet.

Locally we find some planted in parks where flower beds are open to sea winds and sunshine but not prolonged frost. Cistuses are native to the Mediterranean region.

The lovely flowers resemble finest tissue paper, are three inches across in some species, like single roses, but only five petals, and a boss of bright yellow stamens.

Colors are pure white, white with purplish spots, purplish-rose and soft pink, some with the purplish markings according to their hybrid origin.

The fact of their falling petals by mid-afternoon is no real hardship in the garden for early morning beauty of the plants more than compensates.

In a sunny spot, the Cistuses greet each day with a new crop of blooms for weeks in June and July. By late evening the next day's buds are already showing color. Number of buds seems to increase each day, ornaments in their own right for they add a superbly healthy look to the shrubs.

Cistus is a near relative to Helianthemum, known as Sunrose, a low growing shrubby plant with flowers having the same afternoon falling habit. Both have evergreen leaves, though Cistus is the most decorative.

As a visitor to the June Flower Show, today or tomorrow you will see many fine flowers other than these two.

If a new gardener in Victoria, see and talk to the Horticultural Society members in attendance who will be glad to help you with information regarding exhibits. Don't miss this Show.

26 PART TIME or TEMPORARY HELP

LEGAL STENO. EXPERIENCED in conveyancing, for temporary job. Starting immediately. 3 weeks. Call Office Overload. 388-5565.

LIVE-IN COMPANION FOR TWO weeks. Commencing July 5th. $36 per day. Apply Victoria Press Box 612.

ACCOUNT-BOOKKEEPER WANTED, part-time. Call after 7 p.m. 479-6783.

30 SITUATIONS WANTED

ATTENTION EMPLOYERS, Real Estate, Trust Companies, Construction Companies! 45 years, young real estate appraiser with construction, brockerage, supervision and inspection background, seeks permanent position in Victoria area where his experience, training and working ability can be utilized. Resume sent upon request. Please phone 595-0660 after 6:30 p.m.

EXPERIENCED CARETAKER handiman will look after house of small apartment building for reduced rental thorugh next summer. Mature reliable graduate returning to UVic for Teaching Diploma. Local references, 592-6066.

DO YOU NEED A TOP-NOTCH secretary? Attractive, highest references. Varied experience. First-class right-hand person to boss. Please contact through Herb Smith 388-6651 (pager 880).

BRIGHT, AMBITIOUS, YOUNG man, 18 years old, looking for a job in construction field. Completed Grade 12, and completed one-year course in house construction. 652-2560.

17-YEAR-OLD GIRL, STUDENT, intelligent, practical and responsible, offers you hard work for summer job with fair pay. Phone 479-3411.

WE HAVE WILLING WORKERS; women for housework and babysitting. Men for odd jobs. 384-4632, or 385-4654, Monday to Friday, 9 a.m. to 4 p.m.

RESPONSIBLE HIGH SCHOOL girl to work during July and August. Babysitting and housekeeping. References. Phone 658-8002.

CAPABLE LADY 56, WITH small means and car available as housekeeper, companion, comfortable home more important than renumeration. 112-248-5009.

YOUNG MAN HAS 4 YEARS gardening, farm hand and some painting experience, will do part-time or odd jobs. References. 385-5290.

ALL DAY BABYSITTING, GORdon Head. 2 university students will babysit, weekdays, our home. Call 477-4006.

PRACTICAL NURSE WISHES part tie work as companion housekeeper for semi-invalid person. Phone 652-5635 after 6 p.m.

LAWYER, RECENTLY CALLED, seeks position with Victoria or Island firm. Reply Victoria Press, Box 595.

ARTIST-DESIGNER; HOUSE builder, renovator, landscaper. Creative planning and execution with one person. Bill, 384-3594.

DAYCARE, MY HOME, NEXT TO playground, Beacon Hill. Please call 383-9648.

DAYCARE MY HOME, AGES 2 and up, Shelbourne Plaza area. 592-9820.

WILL DO HOUSE CLEANING, yard work, mending, any general work. Caool 652-3652.

TALL GRASS MOWING, BACK yards, vacant lots. 479-4865, 477-1746.

GORDON HEAD AREA, TWO students experienced in cutting lawns or odd jobs. 477-1186.

RELIABLE LADY WOULD LIKE housecleaning work, Victoria Press, Box 634.

WILLY'S RELOCATION CARpentry, framing, wiring, plumbing painting, paapering. Phone 479-3511.

CREW READY TO START ANYtime, framing, general repairs, 478-0808.

MATURE LADY WOULD LIKE general office work, some typing. Please call 386-0625.

LADY WILL HOUSE SIT WHILE you are on vacation. 388-5310.

YOUNG MAN SEEKS EMPLOYment. Willing to learn . 479-2762.

33 BANDS, MUSICIANS and ORCHESTRAS

VERSATILE PIANIST AVAILable for performing solo or accompaniment to singers, instrumentalist, bands, etc., for club work. Phone 477-0509 after 5.

MUSICIANS WANTED FOR Dixie Jazz Band. Guitar, string basses and drummer. Call Keith at 478-5655.

RO BASS GUITAR — VOCALIST equired for middle-of-the-road band. Good class work. Phone 385-2194.

FEMALE VOCALIST DESIRES job with weekend rock group. Phone 384-0001.

MUSICAL COMBO AVAILABLE for parties, weddings, dances, etc. 384-3704, 382-3350.

34 PRE-RECORDED MUSIC

CANDU CANNED MUSIC. LOW notes are red, high notes are blue, we dare you to beat, sounds from Candu (Music that is). Gary 384-5521.

DENNY'S CANNED MUSIC CO. LTD. FONZIE'S PLACE LTD. 656-3585

WAYNE'S MUSIC FOR ALL OCcasions, reasonable rates, phone 479-4835.

MILLS DISCO SYSTEMS HIGH fidelity sounds at reasonable rates, 656-6295.

JAMES GURR 478-2468. Wedding Reception Music

36 BUSINESS SERVICES and DIRECTORY

Appliance Repair.

APPLIANCE REPAIRS, WASHers, dryers, stove. Reasonable rates. Phone before 10:3 0a.m. for same-day service, Jim 477-2560.

Appraisals

BROWN BROS. on BLANSHARD
'People Helping People'
PROFESSIONAL REAL PROPERTY APPRAISALS
For All Purposes
Appraisal Dept.
Real Estate Division
385-8771 (anytime)

Auto Glass

BOSSOM
GLASS COMPANY LTD.
FOR ALL YOUR GLASS NEEDS!
Windshield replacement Service CALL our Mobile Home Service Van. It is more convenient and costs no more 382-3031, 382-0222.

Bridal Rentals

Elite Bridal Rentals, new business, appointments. 477-2275 after 2 p.m.

Carpenters

RENOVATIONS, ADDITIONS, also sundecks and resurfacing sundecks, patios, rumpus rooms, T-bar ceilings, etc. Free estimates, guaranteed workmanship, references provided at request, phone 478-6873.

WALKER CONSTRUCTION
Experienced men now available for renovations, Sundecks, rumpus rooms, additions, beam replacement under houses. Free estimates. Phone Stan, 478-4751.

F. J. CONSTRUCTION. ALL sorts of carpenter work, additions, alterations, finishing, framing, etc. private and commercial. Free estimates. Call Fred Jorgensen, 642-3075.

CARPENTER—FINISHER
Cabinets, additions, carports, sundecks, panelling, etc. 23 years in business. Free ideas and estimates. 478-9975.

NOW IS THE TIME FOR LOW summer rates. Renovations, new work. Estimates free. References. Cheerful experienced workers. 383-2448.

VERSATILE, HOME MAINtainer, carpentry, renovations cabinets, painting, papering. Quality work. Reasonable. Adam, 385-3090.

36 BUSINESS SERVICES and DIRECTORY

Carpenters

GENERAL CARPENTRY, SUNdecks, additions, alterations, drywall, sprayed ceilings, sidewalks, steps, work guaranteed. Free estimates, 478-8894.

EXPERIENCED CARPENTRY, additions, renovations, sundecks, finishing. Custom homes. Reasonable rates. References. 384-2323, 386-6966. Perma Construction.

RENOVATIONS, HOME REpairs, new construction, references. 478-0183 or 386-6585.

WILL DRYWALL ALL RUMPUS rooms, basements and additions and renovations. Phone 477-6497.

EXPERIENCED IN HOME RENovations. Free estimates. Jock, 598-7392.

ADDITIONS AND HOUSE FRAMing. You finish it yourself if you wish. 388-5358.

FULLY QUALIFIED CARPENter, requires employment hourly or contract. 384-0894.

EXPERIENCED FRAMING crew available. 652-3602.

SMALL JOBS MY SPECIALTY Howie 478-4705

WIRING, PLUMBING, CARpentry. Evenings phone 478-4932.

Carpets and Linoleum

HOURIGAN'S
CARPETS and LINOS LTD.
FLOOR COVERING SPECIALISTS
715 PANDORA AVE. 386-2401

ALL WEATHER CARPET, PATIO sundeck, rec. room or any room. $2.75-$3.00 per sq. yd. Absoluetely no hidden charges. We Measure free and work evenings Saturday and Sunday. While quantity lasts. We return all calls. 384-1054.

CARPET AND LINO INSTALLAtion. For free estimates. Call 384-9059.

WILL INSTALL CARPETS AND linos, low rates. 383-9327.

QUICK, QUALITY INSTALLAtions, 385-5582 or 385-6825.

Cement Contractors

GARY JOHAL
CEMENT CONTRACTOR
Specializing in all types of cement work. Placing and finishing. Also cement core drilling. Phone evenings. 385-4818.

MITCHELL BROS.
CONCRETE CO.
Basements, driveways, patios. Quality workmanship. Call 384-7501 anytime, leave message.

STONE OR BRICK FIREPLACE facings. Block walls, Driveways, sidewalks, brickla ying and carpenter work. Phone after 5 p.m. 384-4683.

DRIVEWAYS; SIDEWALKS, pools, patios, slabs, brick paving, retaining walls. Old Home, drain tile, foundations leaking? 386-2648.

SPECIALIZE IN BASEMENTS, carports, sidewalks, patios, plus brick laying and block work. Free estimates. 388-4806.

V.I.P. CEMENT FINISHING. Floors, Carports, Driveways, Patios, Sidewalks, 479-7507 or 478-4168 after 6 p.m.

READY MIX CONCRETE
Small Load Cement Products. Monday thru Sat., Sunday by appointment. 478-3522.

Cleanup Services

BASEMENTS, GARAGES, attics, yards cleaned and rubbish hauled away. Will purchase anything of value. Special rates for Old Age Pensioners. 384-4408, 382-1753.

NO CHARGE AND UP
Two young responsible men have large truck. Basement, attics, composts, etc. Very reasonable. Bob's. 386-2451 anytime.

PROMPT—EFFICIENT
Yards, basements, hauling of debris. Complete janitorial service: Gutters cleaned. Call Larry, 477-8711 or 592-6131.

CLEANUPS
Small hauling jobs, gutters, basements, yards, etc. 385-7965, anytime.

CLEAN UP
BASEMENTS, YARDS, COMPOST boxes. Small and large hauling jobs. 658-5406.

MEN WITH LARGE TRUCK will clean up all scraps, clean basements, garages, yards. Ask for Frank or Mel, 595-3354.

RELIABLE CLEANUP, EXPERIenced carpentry. Please call mornings or evenings, 385-4945.

LOW-COST
24 hour moving, hauling, clean-up. 592-6273.

FREE PICKUP OF SCRAP METal. Motors, Pipes, etc. 478-4963.

MAN WITH PICKUP — SMALL cleanups. Anytime. 388-6049.

Clock Repairs

TIMEX REPAIRS
also repairs to
all types of watches & clocks.
4271 Shelbourne
477-5273

Contractors

WHEATON
CONSTRUCTION LTD.
General Contractors
Building Consultants
385-5702

AMORA-GONCALVES CONSTRUCtion. Residential, additions, alterations, basements finished, 25 years' experience. References. Work guaranteed, estimates. Day 385-2265, evenings 385-1214.

HITECT CONSTRUCTION, SPEcializing in rebuilding — adding or new. Let our experience save money for you. Evenings 478-6152, 383-8228.

T. AND C. BUILDERS LTD.
Framing
385-5293 385-8587

FRAMING CONTRACTS WANTed. Experienced crew. Reasonable rates. Call Island Framing at 658-1173.

STEVE BUTLER CONST. LTD. Custom homes, renovations, new kitchens, free estimates, 652-1440 or 652-5870.

FARMER CONSTRUCTION
Design — Renovations
388-5121

ADDITIONS, SUNDECKS, RENOvations, and repairs, Shalom Construction. Phone 595-0264.

RELIABLE FRAMING CREW available. Reasonable rates. 477-8990.

D. W. EMPIRE CONSTRUCTION qualify framing. 479-8332.

Drafting

COMPLETE DRAFTING SERvices. Commercial, residential. Custom designs, 656-4712 or 479-6689.

DESIGN AND DRAFTING, houses and apartments and renovations. 30-Years experience. 385-7109.

Draperies

DRAPERIES—FABRICS
TRACKS
CUSTOM MADE AND INSTALLED
FREE ESTIMATES
1126 Quadra 386-2951
WE'RE NUMBER ONE

stevens interiors ltd.

HOURIGAN'S
Floor Covering Specialists
NOW SHOWING
DRAPERIES
PROMPT IN-HOME SERVICE
715 PANDORA AVE. 386-2401

CUSTOM MADE DRAPES FROM your material. 385-4034.

36 BUSINESS SERVICES and DIRECTORY

Draperies

Sears
Custom-Made
DRAPERIES
Choose from our great fabric selection. Dresses PROFESSIONALLY MADE and INSTALLED IN YOUR HOME.
CHARGE IT
Phone 595-9111
NO OBLIGATION
Simpsons-Sears Ltd.

the Bay
DRAPES
and SLIPCOVERS
CUSTOM-MADE
Made by our own expert seamstresses. Large selection of fabrics to choose from. Use your Bay Account.
For a FREE estimate phone 385-1311, local 244 or 246.
HUDSON'S BAY COMPANY

Dressmaking

WILL DO CUSTOM DRESSMAKing and altering. 382-0965 or come to Esquimalt Plaza Fabric Shop.

DRESSMAKING DONE IN MY home. Bridal attire a speciality. 382-3448.

Drywall

QUALITY DRYWALL, TAPING and texturing. Basements, rumpus rooms. Wayne or Howard 478-2726, 478-0561.

WE'LL DO YOUR HOUSE, BASEment, rumpus room. Drywall and texturing, quality guaranteed. 478-0561.

WILL DO ALL RUMPUS ROOMS, basements, and additions. Reasonable price. 477-6497.

Electrical Contractors

OLDER HOMES REWIRED — NO down payment. We finance through B.C. Hydro. Plan.
EDDY'S ELECTRIC — 385-7666

ELECTRICAL REPAIRS AND INstallations. Reasonable rates. Licensed electrician. Sirwel Electric. 595-3876.

FIRESIDE HOLDINGS LTD. Residential, new and rewiring. 478-9475.

Excavating

EXCAVATING, LAND CLEARing, road building, demolition, sand and gravel, equipment rentals. 24-hour service. Radio controlled.
D.K. Trucking Co. Ltd.
Bus. Office, 2840 Nanaimo, 386-3414
Dispatcher, 2720 Turner, 382-6136

WELCH'S BOBCAT (825 DIESEL) and trucking service, excavating, backhoe, rotovating, terracing, septic and drains, clean-up, hauling. Reasonable. I Care. 658-5501.

PEDERSEN EXCAVATING Back-hoe work. Sewer installations. Free estimates. By hour or contract, 479-5963.

VICTORIA BOBCAT SERVICE, 3-ton dump truck. Landscaping-excavating. 10' backhoe, reasonable. 363-8101.

RUBBER TIRED BACKHOE. Sewer, waterlines, Excavating, trenching. 388-6275. Pager 2478 or 652-2331.

BOBCAT
Available to move dirt, gravel, etc. Reasonable rates. 477-0916.

FILL WANTED
We need fill in Prospect Lake area. Call M. Thompson 479-2688

R. BISSENDEN AND SON EXcavating, Backhoe. Owner-operator. 598-4490.

RUBBER TIRED BACKHOE. Sewer, waterlines, excavating, trenching. 388-6275. Pager 2478.

ROBERTSON'S EXCAVATING, 450 Case, land clearing, bulldozing and backhoe. 595-8530.

BACKHOE ON RUBBER, TANdem dump, sand and gravel. 479-4868.

Fencing

FENCING AND GATES — ALL types in wire or wood — supplied, installed or repaired. Island Chain Link Fencing Ltd. For free estimate — Phone 477-0332.

CHAIN LINK FENCING
Free estimates with no obligations. Phone Van Isle Chain Link fencing. 386-1841.

ALL TYPES OF FENCING, wood and chain link and stone. Quality work guaranteed. 382-0982.

Flooring and Sanding

M&M FLOOR
COMPLETE FLOORING CENTRE
Hardwood, Carpets and Linos
532 William St., 384-0343
Nights: Al 386-3078—Mike 382-4818

Framing

WANTED: FRAMING CREW, IMmediately, for custom house. 479-7634.

FRAMING CREW AVAILABLE. 385-2270 or 478-1556.

Gardening

HARVEY'S LANDSCAPING AND Gardening Service. New lawn designing, lawncare maintaining by contract. Commercial, residential, Fong, 479-7078, 384-8621.

LICENSED GARDENER
Cleanup, pruning, etc. Gardening year-round by contract. G. Barta, 479-9278.

36 BUSINESS SERVICES and DIRECTORY

Gardening

BEAUTIFUL GARDENS. FOR garden clean-up, new lawns, garden maintenance or expert landscaping phone 384-9972.

TUDOR LAWN CARE
Government Licenced Spraying. 386-2602, 592-7575.

OLDER STUDENT OFFERING professional gardening service. 382-0248.

TREES CUT BACK, HEDGES, shrubs trimmed. 12 years experience. 383-8363.

GARDEN, LAWN AND LANDScaping Service. Victoria Garden Service. 479-1975.

PROFESSIONAL LAWN MOWing, best service and equipment, reasonable estimates. 595-4208.

LARRY BEATTIE
Lawn and Garden Care.
385-8014

FRANK'S GENERAL GARDENing and pruning. 477-6661.

GARDEN AND LAWN CARE, reasonable rates. 658-8806 after 6.

Gutter Cleaning and Repair

Aluminum Gutters
5" CONTINUOUS in baked enamel
B.C. ALUMINUM 479-7121
"THE NAME YOU KNOW"

LO-COST
Gutters cleaned (full treatment) repaired, replaced. Free estimates. 592-6273. Guaranteed.

Handymen

No Job Too Small
Handyman painting, gardening, cleanup, fences repaired and replaced, 383-0802.

PLUMBING, CARPENTRY, electrical, renovations, rumpus rooms. $5 per hour, or estimate. 383-1233.

REPAIRS, SUNDECKS, FENCing, steps, clean-ups, hauling, Fong. 479-7078. 384-8621.

Hauling

WANTED — OWNER OPERATED truck. 26000 gvw max. with van. Good equipment only. 382-5221 between 3:00 and 7:00 p.m.

MAN WITH HALF TON. $10 PER hour. 383-3528.

Home Improvements

Feature Kitchen Centre
2610 Douglas 385-4921
Specializing in
KITCHEN
and
BATHROOM RENOVATIONS
Largest Selection of KITCHEN CABINETS and VANITIES on the West Coast
FREE ESTIMATES
GUARANTEED WORKMANSHIP

NEOPRENE HYPALON SUNdeck system. Your deck will be applied by experts. We will either construct the complete sundeck, slash and finish existing decks, repair old decks. Seven Oaks Construction. Call Bill Nasby after 6, 656-3554.

ALCAN BUILDING PRODUCTS
Almetco Div.
SAVE HEATING DOLLARS
Storm Windows — Thermal Glass
Alcan Siding
Days 652-3901 Eves. 652-2761

CHARY CONSTRUCTION SERVICES LTD. 384-2429
Renovations — Repairs

Insulation

PACIFIC COAST INSULATION and Roofing Co. Ltd. 656-1513.

Landscaping

BARKER LANDSCAPING LTD.
—since 1940—
Lawn specialists. Expert and considerate garden layout and shrub placement — sketches — ideas. Our expert stonemasons can build you anything in rock or slate — walls, patios, pools or pillars — etc. For a free competitive estimate, call 595 8323. Terms.

UNDER $150 AVERAGE YARD IN ONE DAY
Designing, Levelling, Preparing
SUNSET LANDSCAPING
477-0916

MARLEE GARDENS LTD. Landscaping, new lawns, lawn and garden renewal. Free estimates, reasonable rates. Call 652-3705.

LANDSCAPE GARDENER, OVER 35 years experience, all phases, complete garden service. George Laing, 479-6297.

SAANICH LANDSCAPING
Complete landscaping, stonework, sidewalks and lawns. Lowest price. Free estimates. 479-6490.

GARDEN CITY LANDSCAPING
FREE ESTIMATES
Phone 595-2622

HARVEY LANDSCAPING, NEW lawn, design, lawn care. Fong 479-7078, 384-8621.

36 BUSINESS SERVICES and DIRECTORY

Masonry

SYNTHETIC DECORATIVE STONE
OLD FASHIONED BRICK
Fireplaces, kitchens, feature walls, rec. rms., house fronts
Installed or do-it-yourself
For free estimates
Cana-Stone Products
485 E. Burnside 384-7211

HIQUAL MASONRY. HIGHLY specialized in general masonry work. 383-8228. 478-6152.

Miscellaneous Service

YOUR FINANCIAL AFFAIRS
Do you need reliable help? Call Ralph Burrowes, 25 years of experience with major trust company. 592-2027.

ALL TYPES OF BUSINESS, MANagement, or organizational consulting. Phone 385-2070, mornings.

Moving

DRUM CARTAGE
Moving and storage. House and apartment moving, pickup and deliveries. Professional men at competitive prices. Month-end appointments available to the last minute. 383-9861.

TROJAN MOVERS — LOCAL moving, careful handling, $20 per hour, Monday through Friday, $22 on weekends, OAP special rates. 20' Van and 2 men. Fully insured. Compare! Phone 478-7368.

BISSONS MOVING AND Storage Ltd., household and piano moving specialists. Serving Victoria and Vancouver Island, 384-6442.

MEL'S MOVERS
Local deliveries and household moves. Reliable service at reasonable rates. 384-2523.

MOVING?
Professional movers for $20 per hour. Comerford Brothers Moving and Cartage, 386-0293, or 383-1078.

A. AND S. DELIVERY AND CARtage. Insured movers. 2 men and truck. $20 per hour. 598-6773.

WILL MOVE FURNITURE TO Kamloops cheap, phone Marvin. 112-604-484-8036 or 484-1492.

Painters and Decorators

ISLAND DECORATORS
Painters Paperhangers
Spray Painters
Plaster Repairs
Convenient Time Payments
383-9059 Eves. 382-1479

CLARK AND PATTISON PAINTING CONTRACTORS LTD. Brush or spray, Paperhangers Texture and vinyl work. Will do all or part of any job and anthes steel scaffolding. Rentals of all painters equipment. Terms if desired. Phone 384-0443 or 384-8831.

BROTHERS PAINTING AND DECORATING
Free appraisals, cost consultant. All types of painting. All types of repairs, Commercial, farm, residential. Lowest rates. Terms. Work guaranteed. 383-8112.

DOWSON PAINTING CONTRACTORS 385-6042
Residential, commercial. Ames Topline Paint. Home answering service. Work guaranteed.

PROFESSIONAL WALLPAPER and vinyl hangers available, for residential and commercial projects. All work insured and fully guaranteed. Call Bill Carr at 477-4016.

24-HOUR SERVICE, WE OFFER: quality workmanship, top quality paint, free estimates, interior or exterior. 386-7832. We put care in our work.

FOR REASONABLE RATES, ALL work guaranteed, call Four Seasons Painting and Decorating for free estimate 388-4660 preferable after 6 p.m.

EXP. ENGLISH PAINTER
Int. and Ext., 35 yrs. exp.
Paperhanging, Minor Repairs
Free Estimates, After 6, 478-1810.

IF YOU HAVE A PAINT JOB, large or small, a free estimate is yours by giving me a call, 383-5427.

PAINTING AND DECORATING, reasonable rates, satisfaction guaranteed. Terms. 595-4905, 479-2473.

INTERIOR — EXTERIOR
Special low rates. For clean job. Self employed. Phone Douglas at 477-5207.

I. CRIGHTON, PAINTING AND decorating. Free estimates, 20 years experience, 383-0639.

THE BEST IN QUALITY AND efficiency means the best value to you. Call Circo Painting, 478-1254.

EXPERIENCED PAINTER INTErior, exterior lowest rates in town. 386-2068.

INTERIOR-EXTERIOR DECORating, Painting, Renovations to your satisfaction. 384-5313.

BMB PAINTING AND ROOFING Ltd. Free estimates. Reasonable rates, 479-4547.

EXTERIOR AND INTERIOR painting, wage or contract. Phone 385-9406, Tony.

LOW COST PAINTING, INTERior and exterior, 382-8786, or 384-3220.

AINTING, INTERIOR AND EXterior. Call 388-6291, between 9-5.

Paving

TRI-WAY PAVING
DRIVEWAYS — PARKING AREAS
A solid job at a sensible price. Call Barrie Cook at 478-3333 or 479-4952. FREE ESTIMATE.

Plasterers

FRED BLANCHARD AND SONS Ltd. Lathing, plastering and stucco work, repairs. Phone 386-7421 and eves. 656-4211.

THO'S PLASTERING AND STUCCO
New and old, all work guaranteed, call 592-1668.

DUNCAN STUCCO
Stucco and drywall. 479-6163.

36 BUSINESS SERVICES and DIRECTORY

Plasterers

COLEMAN PLASTERING LTD. Lath, Plaster and Stucco, 598-3433.

STUCCOING, PLASTERING, ALterations. Reasonable. 479-4779.

Plumbing and Heating

No Job Too Small
Leaky taps, waterlines, hot water tanks, general plumbing repairs. 383-0802.

PLUMBING, ELECTRICAL MEchanical, carpentry, painting (interior), yard work. Reasonable rates. 383-1233 anytime.

Roofing and Siding

PARKER JOHNSTON LTD.
1855 BLANSHARD. 382-9181
"Roofing Victoria Since 1935"

HESLOP BROS. ROOFING. Quality workmanship on cedar shakes and shingles. 479-3274.

H AND R ROOFING
Cedar Shakes. Free estimates. Call 656-3264.

ASPHALT ROOFING, NEW, reroofing, repairs, estimates. 385-6880.

Stucco

H AND S STUCCO AND PLASTering, repair work. 656-4556.

Surveying

DALCO TECHNICAL SERVICES. Topography work, drainage problems. Fence corners located. Feasibility studies on proposed subdivisions. 383-7714, 652-1911.

Tailors

OAK BAY TAILORS
Tailoring, alterations ladies and men Quality leather alterations
1826 Oak Bay Ave. 598-4131

Tree Service

TREE SERVICE
BY
CEDARDALE
Specialists for oaks, elms and arbutus.
385-9931

MOUNT VIEW TREE SERVICE Everything in trees. Big or small, we do them all. 479-3873.

TREES TOPPED, LIMBED, felled. Selective lot clearing, insured. Free estimates. 384-6877.

TREES FELLED, PRUNED OR topped. Reasonable rates. Prompt service. Insured, 642-5045 anytime.

Typewriters

TYPEWRITERS CLEANED AND repaired in your home or office. $12.95 work guaranteed. 385-8350.

Welding

WELDING, REPAIRS AND FAB. Reasonable rates, 382-4149.

38 TRAVEL

U.K. CHARTER FLIGHTS
VICTORIA - LONDON
VICTORIA
Aug. 11-Sept. 1 — (3 wks.)
$469
Aug. 31-Oct. 5 — (5 wks.)
$439
Direct flights from Victoria at the same price as flights originating in Vancouver. Phone 384-7121.
IMMEDIATE CONFIRMATION on Flights from 2 weeks or as long as 3 months.
BUDGET TRAVEL

NEVADA FLIGHTS
weekly from Vancouver DIRECT FLIGHTS FROM VICTORIA Sept. 12.
RENO BUS
July 10, 24
Aug. 14, 18
DISNEYLAND BUS
From Victoria, June 26, July 17
August 14
DISNEY FLIGHTS
weekly from Vancouver beginning June 26th
2620 QUADRA
382-4271
ILL-FUN HOLIDAYS

GOLD DIGGERS!
RENO!
Every Saturday until June 30 beginning again Aug. 14!
$124.50 dbl.
DISNEYLAND!
July 10 thru Aug. 28 from $193.50.
For information call
388-7111
(At the Imperial Inn)
1961 Douglas Street

REDWING HOLIDAYS
RENO — DISNEYLAND
AND OTHERS
FLIGHT OR BUS
383-5311 382-5194

FOR RENT — CONDOMINIUM IN Maui. 478-7287 after 3 p.m.

38 TRAVEL

RENO!
LAS VEGAS!
DISNEYLAND!
By coach or air.
We offer the Finest Tours available.
WHITTOME'S TRAVEL
Victoria — 1111 Blanshard St. 388-4271
Duncan — 126 Station St. 748-8128
748-8128
J. H. WHITTOME and CO. LTD.

KAUAI, LARGE WATERFRONT condominium. Special rates, June-September stationwagon included. 478-9845.

39 PERSONALS

TO THE YOUNG LADY WHO phoned "E" at phone number ending with digits 31 recently. Please phone me back dear. Your recorded message turns on deep feelings in me each time I replay it. Your sweet voice very familiar but do not have your name and phone number. Please phone between 8 and 9 a.m. Will keep it strictly confidential. I will be leaving on my vacation June. 30. Love "E".

"WOULD ANYONE KNOWING the whereabouts of Mrs. Valerie Saxle, believed to be residing in the City of Vancouver, please contact the Department of Human Resources, Extended Care section, 1627 Fort Street, Victoria."

FEELING THE NEED TO talk things over? There are people who can help. Phone NEED, Victoria's Crisis Line, at 386-6323. We are always there.

GUY, 28, WOULD LIKE TO meet girl about same age for square dancing. Victoria Press, Box 606.

WANTED: THREE SINGLES FOR friendly intermediate bridge during summer, 477-3650.

CHRIS! MY BIBLE IS "THE spectrum of love." It will never be too late.

GIRL WANTS FEMALE COMpanion to travel across Canada with her. 592-0872.

MALE, 21, GOOD LOOKING CAN and will do anything for a price. 383-5366, day or night. Nelson.

WHO CARES IF YOU ARE pregnant? Birthright does. Phone 384-1431.

PARENTS WITHOUT PARTNERS. See adv. under announcements.

40 BUSINESS PERSONALS

DIVORCE
You may not have to be separated 3 years to get Divorced!
1. No money down — monthy payments.
2. Includes lawyer's fees.
3. Your divorce can begin Immed.
For information call:
Victoria Office
383-6724
LUXFORD DIVORCE SYSTEMS(1976) INC.
210-620 View St.
Chargex, Master Charge Welcome
VANCOUVER OFFICE, 687-2835

REGENERATE
Fresh Mountoin Spring Water
We need a thousand orders monthly to service Victoria. Gallon orders only. Phone evenings. 382-2365

HYPNOSIS
Stop smoking, lose weight, sleep soundly, master emotions, eliminate nervous tension, break negative habits. Lecture service available. Professional hypnosis by appointment only.
Alpha Centre—595-4022

BRITISH PSYCHIC MEDIUM, L. G. Dukes, now taking appointments for private readings, also Mr. and Mrs. Dukes will take appointments for healings. 598-3583.

STUFF ENVELOPES. $25 PER hundred. Start immediately. Send self-addressed stamped envelope. J. and G. General Agencies, Box 6035, Wetaskiwin, Alberta.

THINKING DIVORCE?
call
Victoria Divorce Service Ltd.
386-9617

YOUR DRINKING WATER CAN shorten your life! By Dr. Walker. Write for free report. Box 219, Victoria, B.C.

LONELY? FIND A COMPATIBLE companion through Emily Quest. Write P.O. Box 5220, Victoria.

PRIVATE POOL AND SAUNA, restricted availability. Details. 386-2812

MRS. PAYNE-JONES TRANCE medium. Questions answered. 386-3603.

DOCUMENTS, MANUSCRIPTS OR what have you, expertly typed by legal secretary. Ph. 386-9617.

PLEASE FINANCE MY INVENtion! Phone 388-9374 or write Victoria Press, Box 594.

PRIVATE SWIMMING LESSONS, all ages, your location, nights. 382-7617 after 5.

ANCIENT AFRICAN PSYCHIC readings. Enquiries phone 385-5867 after 7 P.M.

LESBIAN COUNSELLING C. R. groups social activities. 385-3843 Tuesday - Friday 10:30 - 4:00.

42 EDUCATION

PRIVATE SUMMER REMEDIAL tutoring, reading, spelling, phonics, math. Grades 1 to 4. Head start program for children entering grade 1. Experienced teacher. 385-8350.

DAYCARE CENTRE, SMALL group, children, 3 to 5, taking summer or September registrations. 479-6737.

TUTORING PROFESSIONAL help by experienced teacher French, math, new and old methods. 598-2131.

SUMMER TUTORING READING, spelling and arithmetic problems by qualified teacher. 598-3106.

SPANISH CLASSES IN MY home. Start July 5. For information phone 595-1298.

DAYCARE FOR GIRLS 3 TO 5, Monday to Friday 9 to 4. 592-9486.

42 EDUCATION

FRENCH TUTORING, ALL levels. Qualified teacher. 385-5279.

HERMANAS SCHOOL FOR girls, Grades 3 and 4. 592-9486.

60 FUEL

SPECIAL—SPECIAL
One load of Mixed Wood, $10
One load of Fir Mill Wood, $24.95
BEST FUEL COMPANY 384-5524

MANDER TRUCKING 478-5332 Agricultural sawdust, hem and fir. Cedar hog fuel or riding rings. Evenings. 477-5053, 479-7629.

FIREPLACE WOOD FOR SALE, split, delivered and stacked. Call 384-6339.

63 TIMBER

WANTED TIMBER
FELLED, BUCKED or STANDING
Fir, Cedar or Hemlock
TOP PRICES PAID
Ideal Sawmill Ltd. 385-0441

WANTED: STANDING TIMBER. 478-3826.

WANTED: CEDAR LOGS SUITable for shakes. 478-2740, 383-2243.

65 BUILDING SUPPLIES

STEWART & HUDSON

LATEX FENCE STAIN
Red, green, brown
$4.99 gallon

INTERIOR EXTERIOR LATEX PAINT
$5.66 GALLON

EXTERIOR ALKYD HOUSE PAINT
$6.99 gallon

CHAIN LINK FENCING
50' Rolls
Green Vinyl Coated
36" $29.88 Roll
42" $34.88 Roll
48" $39.88 Roll

MAHOGANY PANELS
36"x72"x⅛" $1.94
32"x96"x⅛ $2.44 ea.

32"x32"x32"
CONCRETE BLOCK INCINERATOR
$17.99

Wooden Mitre Box
Metal Saw Horse Brackets
Metal Caulking Guns
Turner Propane Tanks
Black and Decker
7" Twin Pack
Abrasive Blades
YOUR CHOICE
$1.96 ea.

Chargex—Master Charge
Budget Accounts
Open Mon.-Sat., 7:30-5:30

STEWART & HUDSON Ltd.
400 Gorge Rd. E. 386-3211

Home Lumber
LUMBER SPECIAL
Price per 1000 BM

2x4—8' BTR, Hem	$ 75
2x4—8' 2 BTR, Hem Studs	$155
1x10 M-R Shiplap Hem	$149
2x4 Std. BRT, Hem	$169
2x4 Utility Fir	$110
2x6 Utility Fir	$105

FIR PLYWOOD

4x8—⅜ Std. T-G	$9.95
4x8—⅜ Uns. D	$4.91

PLYWOOD CABINET

4x8—¾ L.C. Sen.	$32.95
1x12 K.D. Spruce Shelving Lin. ft.	.39

GYPROC SPECIAL
Price per 1000

½" Gyproc	$ 85.00
½" Firestop	$ 95.00
⅝" Firestop	$110.00

INSULATION
Price per 1000

R7x2½" Fiberglas	$ 72.00
R12x3½" Fiberglas	$120.00
R20x6" Fiberglas	$205.00

STUCCO WIRE

16—16"	$ 23.50

NAILS

2¼ plus 3¼ CW.	$ 13.95

ASHPHALT SHINGLE

210 Wt. Self Seal	$ 19.50

SPECIAL QUAN

70 MUSICAL INSTRUMENTS

KIRKMAN UP-RIGHT PIANO, rosewood, $550, good condition, 477-9106, evenings.

FENDER PRO REVERB AMP, band master bottom, vox fuzz and wawa. 386-1992.

MELOSONIC ELECTRONIC COMputer organ as new. Complete with chair and music, $450. 479-8775.

MASON AND RISCH PIANO from C.J.V.I. Good condition $795. To view phone 382-8221.

'65 LUDWIG SUPER CLASSIC drum set. Immaculate. Asking $600 or best offer. 477-8749, Bob.

2 MANUAL VOX COMBO ORGAN, amp and Leslie. Asking $1195. 479-2848.

HAMMOND PIPER ORGAN, $60 of music, new condition, $1295. 384-1362.

STEWART "BLACK BEAUTY," large arch-top acoustic guitar with case $125. 386-0293.

INSTA PIANO WITH AMPLIFIER and speaker, like new. 384-2774, after 5:00 p.m.

HAMMOND T-400, AUTOMATIC rhythm, stops, slide bar, like new. 598-7568.

SLINGERLAND DRUM KIT WITH cymbals, stands and cases. For sale. 658-5942.

MOVING, MUST SELL, HAMmond organ and bench, model J100, $1,200 or offers. 478-0968.

OLDS TRUMPET, $175. MUST sell. Immaculate condition. Phone 598-7152.

COMPLETE SET OF SLINGerland Drums, plus cymbals. Firm. $400. 479-7615.

MARSHALL 50 WATT WITH speaker box, excellent condition. Make me an offer. 477-0247.

DUAL PICK-UP ELECTRIC GUItar and case, good condition, $99. 382-5426.

RAVEN DRUM SET, 9 PIECE. 477-0488.

RECONDITIONED UPRIGHT piano, excellent condition, 598-1385.

PIANO ORGAN FOR SALE. A-1 condition. 383-1249.

CONN SAXAPHONE WITH CASE, good condition, best offer, 477-5017.

PIANO TUNER — CRAFTSMAN. Norman Duckworth, 595-5251.

71 MUSIC TEACHERS

WILL TEACH GUITAR THEORY and note reading. 385-8437. Ask for Kirk.

ORGAN LESSONS 386-3912 KAWAI Keyboard Studios. 3251 Douglas.

77 MOTORCYCLES

USED BIKES

ROAD	
'74 Harley Sportster	$3095
'75 Yamaha 500 (Faring)	$1795
'74 Honda 550	$1795
'72 BMW 600	$1795
'75 Suzuki 380	$1299
'75 Suzuki 500	$1299
'74 Yamaha 250	$ 995
'73 Suzuki 185	$ 795
'71 Honda 350 (1 owner)	$ 750
'72 Yamaha 75 Scooter	$ 395
TRAIL	
'75 Yamaha 250 Enduro	$ 995
'74 Yamaha 360 Enduro	$1095
'74 Yamaha 360 Enduro	$ 795
'73 Kawasaki 250	$ 695
'73 Honda 250	$ 595
'73 Honda 250	$ 450
'74 Honda 175	$ 849
'73 Yamaha 125	$ 565
'73 Honda 125	$ 565

PLUS MANY MANY MORE

New Yamaha Special

New 1975 Yamaha 125 Enduro's $899

See them all at

MULLINS MARINE SALES LTD.

282-1928 382-4515
925 Yates St. DL-00365A

SUPER SUZUKI SALE

'76 RV 90 Reg. $789	$ 699
'75 RV 125 Reg. $ 989	$ 899
'75 TC 100 Reg. $840	$ 699
'75 TC 125 Reg. $999	$ 899
'75 TS 100 Reg. $799	$ 699
'74 TS 125L Reg. $895	$ 799
'75 TS 185M Reg $1180	$1099
'75 TS 250M Reg. $1290	$1199
'75 RM 125M Reg. $1099	$ 899
'75 GT 185M Reg. $1150	$1099
'76 RM 100 A Reg. $899	$ 799

FREDERICK MOTORS

383-0823 D.L. 00834A 616 Queens

HONDA - SUZUKI CAN-AM

New and Used Parts—Accessories—Service

COLWOOD HONDA

Div. Mullins Marine
2781 Millstream 478-8821
Left off hwy. at Western Speedway. D.L. 00366A.

HERE NOW

BMW R60-6

FREDERICK MOTORS

383-0823 616 Queens D.L. 00834A

Harley - Davidson

'76 Models IN STOCK NOW BROOKLANDS MOTORCYCLES

937 Fort 383-9526 DL-13721

BIG BORE KITS and Hi-Performance cams for Kawasakis and Hondas now in stock at

POWERTOWN M.C.

384-1249 614 Gregville

1974 750 YAMAHA, SUPERtuned, 6700 original miles, immaculate condition. Need the money and must sell. Best offer on $1,300. 479-9158.

MUST BE SEEN TO BE APPRECiated, immaculate. 1972 Yamaha 650, 5,400 miles, can be seen at 2620 Dean. Best offer. 592-2536.

72 KAWASAKI 750, REBUILT Engine, very good condition, some modifications, $1000. 383-0482, anytime.

1975 YAMAHA 250 TRIAL. EXcellent shape. Lots of extras. First $750, firm. 383-2451 Between 5 and 6.

1974 HONDA 125 STREET, WELL kept, ideal city motor cycle. $500. 598-6036.

1974 750 HONDA, 10,000 MILES. Very good condition, carrier. 385-6108.

1974 750 HONDA, VERY GOOD condition, 10,000 miles, carrier. 385-6108.

670 650CC TRIUMPH, EXcellent condition, $1,400. Phone 656-3271 after 6 p.m.

1975 1000 CC SPORTSTER, EXcellent condition, 2,400 miles. $3,300 or offers. Jack 382-4012.

MINI-BIKE, HAND CLUTCH, new condition, $160. 382-0104 evenings.

350 HONDA, 4 CYLINDER, needs a little work. Asking $400. 386-1696.

750 HONDA CHOPPER, IMMACulate showroom condition, open to offers. Phone evenings, 477-8831.

1971—650 CC TRIUMPH, IMMACUlate condition, many extras. Offers. 385-6378.

750 NORTON. REAL NICE shape. $1,000 or best offer. 384-4664.

1973 HONDA 350-4, VERY CLEAN. offers to $900. 384-7938.

REPOSSESSED 1972 KAWASAKI 350. Phone 388-7845 before 4:30.

69 NORTON, SHOW BIKE, 8" over, front end, raked frame, polished engine, transmission cases, rebuilt engine, new clutch transmission. New Avon speedmaster, and new 16 Goodyear tire on back. Bike's name Gypsy. $1950 firm. 382-3395, after 6.

HONDA CB, 360CC, 1974, NOT raced or abused. All as original, except for slight dent in tank. $750. 592-4884.

FOR SALE '73 HONDA 350 XL. Good condition. Good road and excellent trial bike. 388-9368 after 5:30 p.m.

1971 — 650 TRIUMPH BONneville, good running condition, needs work. $475. 642-4112 after 4 weekends.

1975 CAN-AM 175 ENDURO, 1,300 miles, excellent condition. $895. 479-3734.

1974 BULTACO 250 SHERPA "T" (trials), $950 or best offer, 743-2241 or ask for Jeanne at 746-4451.

FOR SALE, 305 HONDA, RUNning condition, $350 or nearest offer. 478-0085.

1976 MONTESA 172 COTA. EXcellent condition. $1050 or best offer. 479-2945.

1972 SUZUKI 250 HUSTLER. EXcellent condition. New motor. 656-1656.

HONDA 90, GOOD CONDITION. Brand new helmet and gloves, $250.00. 598-4728.

'72 YAMAHA 350, MINT, WITH helmet, $750. Also 68 Yamaha 125, not running. $70. 592-3290.

ZODIAC BOAT PUMP, OARS, life jackets. $975. 1975 Evinrude motor $550. 652-1928.

MINI-BIKE, GOOD CONDITION, used for 1 summer, $125. 382-7443, 937 Wollaston Street.

MINI BIKE: THREE OR FIVE horse power Briggs and Stratton. Good shape. 382-3438.

1975 YAMAHA ENDURO 400, trail bike, good shape, 2,500 miles, asking $1,100. 477-1279.

1973 YAMAHA 360 ENDURO, EXcellent condition. 382 7617 after 5 p.m.

1972 HONDA 750, GOOD CONDItion, no dents, reasonable price. 477-1218.

71 TRIUMPH 250 CC TRAIL blazer, fully rebuilt. Gordon, after 5:30, 385-4465.

HONDA 175CD, 3,200 MILES. Like new. Helmet, manual, must be seen. $525. 479-7466.

1976 MONTESA COTA 247. 200 miles. Excellent condition. 477-1645.

'74 YAMAHA 250 ENDURO, $675 or offers. A-1 mechanical shape. 652-3388.

'69, 650 TRIUMPH, NEEDS trans, offers. 478-7044.

1974 HONDA, 350, ENDURO, LIKE new, $825. 598-6305.

1972 750 KAWASAKI. ONLY REAsonable offers. 382-1957.

1973 HONDA MINI TRAIL (SL 70), for parts or whole. 658-8102.

1975 350 BULTACO SHERPA T. 478-5133.

'74 HONDA XL 350, LOW MILEage, excellent condition. 384-4646.

'42 HARLEY DAVIDSON $1800. 652-1658.

1970 — 175 YAMAHA ENDURO, $275 or best offer. 652-1550, after 6.

1972 HONDA 175 MOTORCYCLE, $550. Good condition. 478-2674.

1971 YAMAHA 75 CC, GOOD CONdition. $325. 592-7779.

1973 YAMAHA 125 TWIN. LOW mileage. Asking $500. 478-1282.

1975 HONDA 175CC STREET bike. $500 or best offer. 656-3638.

YAMAHA FG 230, 12-STRING guitar, Fender jazz base, 592-6293.

1974, 1200 HARLEY SUPER Glide, phone 245-2124.

'73 SUZUKI 125, STREET-TRAIL, good shape, 3,300 miles, 479-8620.

1972 HONDA 350, GOOD CONDItion, asking $650. 595-8688.

1970 TRIUMPH BONNEVILLE, 650 cc, semi-chopped. 478-5730 after 5.

1974 HONDA CB 360, GOOD CONdition, new tires. $800. 385-6650.

HONDA 500 - 4, $1000. 478-4881

1973 SUZUKI 500, 7600 MILES. Excellent condition, $800. 477-0326.

250 HONDA, ELISNORE, GOOD condition, 477-4463.

73 SUZUKI 125 DIRT BIKE, $425; excellent condition. 383-5995.

50 HONDA, MINI $350, OR offer. 479-2727.

78 BICYCLES

Russ Hay On Government

2542 GOVERNMENT ST. Between Bay and Hillside
The Leading Bike Shop
SKATE BOARD SPECIAL $19.95
384-4722
MASTER CHARGE TRADES WELCOME CHAREX
Open Mon.-Sat. 8:30-5:30 Friday 'til 9

A BIKE

For every size . . . and Every budget at

ESQUIMALT OAK BAY BICYCLE
1215 Esquimalt Rd. 388-6712
1968 Oak Bay Ave. 598-4111

BUY, SELL, TRADE, REPAIR Deal direct with qualified, mechanic, save 50% on labor. Expert buckled wheel. New, used bikes, all sizes, lowest prices. Open 8-8 Sun. 12-5. 384-5514, Reno Industries, 2519 Govt.

NEW MOTOBECANE 10-SPEED with companiere carrier, holds tent and sleeping bags for touring. 478-6181.

MERCIER TOUR DE FRANCE, 21" Reynolds frame, like new. Asking $175. 382-5242.

APOLLO 24"—$65., IVERSON 22"—$65., Peugeot 23", — $70. 652-2966.

MEN'S RALEIGH 10-SPEED Glider, like new $100. Phone after 5. 477-3403.

APOLLO 10-SPEED WITH ACCEssories, excellent condition. After 6 p.m. 382-1745.

IVERSON 10-SPEED, $40. LADIES CCM Duomatic, $25. Ladies Supercycle, $15. 598-3475.

BOYS MUSTANG BICYCLE. NEW condition, $40. 479-2750.

GIRLS STANDARD, GOOD CONdition, best offer. 592-4435.

LADIES' RALEIGH BIKE, $35. 658-5726.

FOR SALE: MOTOBIKE IN EXcellent condition, contact 386-0650.

BOYS' 18" 4 SPEED, ROAD KING racer, $45. 386-9125.

10-SPEED RALEIGH ALMOST new, 19½" frame. $100. 595-6793.

PEUGEOT, VERY GOOD CONDItion. 383-2622.

COMPETITION 10-SPEED, USED 3 months, $1000. 479-5927.

80 BOATS and MARINE

BRITISH CLASSIC

16' speed boat, 4 cylinder inboard, trailer, quality built. Original and complete. Some attention needed, $1,000. 477-1360.

27' CHRISCRAFT CRUISER, twin engines, fully equipped, excellent condition, asking $18,900. With or without boathouse. 656-1489.

21' FIBERFORM, HARDTOP cruiser, 225 h.p., O.M.C. 1974, EZ Loader Trailer. Full canvas, beautiful, fast, fishing boat. All in excellent condition. $7,950. 477-9665.

24' REINELL COMMAND Bridge, 1976, extras, new boat financing; new boat used price. $14,000. Call collect 263-7379.

18' PLYWOOD FISHBOAT, cabin, 100 h.p. Johnson, $2295. On display Mace Marine, 453 Head St., 383-3324.

14'6" HOURSTON GLASCRAFT, with 1974 50 Mercury long shaft motor. Full top and 1200 pound Holsclaw trailer. 479-5687.

15' SEA SPRAY CATAMARAN, Fibreglass hull, Dacron sails, plus trailer. One new and one used. 384-2002.

14' ALUMINUM WINDSHIELD, steering, '72 Mercury, 20 horse power, trailer. All in good condition. 478-4602.

BOATHOUSE-KEPT, SPACIOUS 22' Glen L Express Cruiser. Offers to $7500. 382-3221 days, 652-2154 evenins.

BRIGGS AND STRATTON, 7 H.P. 388-7861, apartment 323.

IT'S THE SERVICE "THAT SETS US APART"

TRADE-INS

Look these over and MAKE US AN OFFER!

22½' Custom Built SUN BRIDGE

Exceptionally heavily built, featuring a flush deck cockpit, full instrumentation; forward cabin has enclosed head, double birth 7' long, 2 single berths, dinette, full galley including electric refer. Some of the extras include: anchor plege, VHF radio, trim tabs, depth sounder.

22½' Lynwood Cr.

This is the hard-top model with camper cockpit cover, extras include a marine head, anchor pkg., safety gear, full galley and a dinghy.

SEE OUR NEW

BAYLINER HOURSTON GLASSCRAFT CAL GLASS

Boats in stock

GIBSON

POWERCRAFT CENTRE LTD. (near Bay)
2520 GOVERNMENT ST.
382-8291

PRIVATE

23' FIBERFORM Fly Bridge, loaded, trailer $14,500
38' EX-RCAF Crash Boat, Liveaboard, sleeps 7 $13,900
23' CUSTOM BUILT Volvo-powered, refinished inside and out, like new $6500
479-8301 after 5.

SKIBOAT

12' Vanguard Skeebee, complete with 50 horsepower Longshaft Evenrude, electric start, used approx. 40 hrs, top speed 45 m.p.h., complete with trailer, ready to go. New price $3,900. Asking $2,600. Call 477-6479.

18½" GLEN-L CABIN CRUISER. Low hours, 85-horsepower Johnson outboard, C.B. set compass, tach., head, anchor lifelackets. Camper and convertible canopies. New antifouling. E-Z loader trailer. Offers considered on asking price of $5295. 656-6575.

BOAT LOVERS

40' live aboard available for exchange house in this $40-$50,000 bracket. Do it — make that change now. For further details ring V. C. WOODWARD 385-9741
HENDERSON REALTY LTD.

26 FT. 1974 FIBREGLASS FAMIly sloop, complete with 25 H.P. Inboard, sails, dinghy, galley, head and electronics. Will consider offers to $10,900 with possible trades in property or runabout. Phone evenings 478-3706.

CAL 25, COMPLETE SAIL INventory, including spinnaker. Excellent family cruising boat at an excellent price. $13,900. On display Mace Marine, 453 Head St., 383-3324.

24' GREW HT TWIN 120 OMC Fresh water cooled motor, CB radio, depth finder, compass, galley pack, head, only 243 hours. $13,500. 9338 Lochside, Sidney. 656-5403.

LEAVING TOWN IN 1 WEEK. Must be sold: 26' cruiser, large enclosed cockpit, comfortable cabin, fridge and stove, V.H.F. radio telephone, separate head, $8,000. 598-8472.

25' CARVEL DOUBLE CEDAR planked log salvage boat. Ideal as all weather pleasure fishing boat. $3,900. 477-2592 for additional information.

BAYLINER VICTORIA 27', 188 Mercruiser, V.H.F. radio, depth sounder, Sportyak, outboard engine, other extras. $17,500. Will finance. (112) 390-4440.

17'6" WINNER BOAT, 85 H.P. Chrysler, sleeper seats, full canvas top, flotation, walk through windshield plus trailer. All in excellent condition, $3,500. 652-1352.

1974 SANGSTER 18' CUDDY cabin, 140 horsepower Mercruiser, heads compass, Danforth anchor, spare prop, full canvas, EZ load trailer. 478-5823, after 5 p.m.

'74 CHRIS TRI-CABIN FG, fully equipped, 200 hours, $16,000 below replacement, excellent condition. 1066 Tall Tree, N. Van. 985-2025.

14½' DOUBLE EAGLE DEEP V, 40 horse power Mercury electric start. Full camper top, Roadrunner trailer. As brand new. $2950. 656-1758.

45' MONK, F.B., DIESEL CRUISer, 3 state rooms, 2 heads, shower, fridge, freezer, Alaska twice, $60,000. Boat house $4500, moving. 656-3269.

15' FIBREGLASS BOAT WITH 50 horsepower Mercury, complete with paddles, life jackets, etc., all in excellent condition. 598-4319 after 5 p.m. please.

FOR SALE 26' PIVER TRImaran Ketch FG. over ply. Sleeps 5. S.S. Rig, 3 sails, diesel. Write boat, 151 Beech St., Campbell River, B.C.

1975 SEA RAY 22' CRUISER, F.W.C., 188 Mercruiser galley, dinette, head, four berths. Immaculate condition, very low hours. $13,500. 383-7564, 595-4289.

SACRIFICE, VERY SOUND 22' sloop, fiberglass over marine plywood, fully equipped for comfortable cruising. Reduced to $4,800. 656-5406.

25' OWENS CABIN CRUISER, good condition, V8 inboard, transmission, stand-up head, C.B. sounder, open to offers on $10,000. 479-2798.

VAN DE STADT DESIGNED 24' sloop. Yachting world Buccaneer class, I.O.R. division VII, equipped for offshore cruising, $6,200. 479-3934.

1971 ELECTRIC 65 HORSEPOWer Mercury, new controls, ($225). Has been used 6 times since Class A tune-up, ($300). Perfect condition. Total price $1,125. Offers. 595-6558.

12' PLYWOOD BOAT, FIBREGlassed bottom, wind shield, remote controls and trailer, little used 18 h.p. 1973 Evinrude $650. 479-8165.

SUPER BARGAIN, 21' CABIN cruiser, completely renovated, 1976, survey. Call Johnny between 5 and 6 p.m. 652-3682.

SEA-RAY, TOP QUALITY, Fiberglass cruiser, 24½' cuddy cabin, sleeps 4, boat house kept, many extras. $11,900. 656-2822.

21' FIBREFORM SAN JUAN cruiser, full galley, head, sleeps 5, 140 Mercruiser. Excellent condition. 748-1524.

RED 16' WOOD FRAMED ON canvas canoe, paddles, 2 life jackets, $200. 384-9042 or 386-9772.

14' CLINKER SOUND BOAT RECently repainted. No trailer. First $150 takes. 477-8110.

1970 LYNNWOOD DEEP V, 170 Volvo, berthing, $5,000 bargain, 598-3666.

40 HORSEPOWER OUTBOARD, tank and controls, runs well. Must sell. $385. 478-6481.

71 6 H.P. JOHNSON L.S., EXcellent condition w-5 gal. tank $300. 652-2595.

28' CATAMARRAN 479-7695

FIBERGLASS REPAIRS to BOATS — CAMPERS TRAILERS — TANKS MOTOR COVERS, etc. A Complete Stock of FIBERGLASS MATERIALS

PELAGIC

PACIFIC INDUSTRIES (1974) LTD.
24 Huron St., Victoria, B.C.
386-1811 or 386-7814

Boston Whaler

SUPER PACKAGE PRICE
New 13-foot 'whaler, new 40-h.p. Mercury, control cables, battery, new trailer. List $4,377 — PACKAGE $3,995.
11, 13, 15 and 17-foot whalers in stock.
'76 26 ft. TOLLYCRAFT, 255 h.p. Merc V-drive, deluxe group, many extras, $33,300.
'79 30 ft. TOLLYCRAFT, TWIN 233 H.P. Merc, deluxe group, many extras, $49,975.
PLEASURECRAFT SALES
477-9424 477-0449

DINGHY'S AND CARTOPPERS BY

Nelson — Portabote — Rodd Galleon — Livingston — Olympian Snark — Wondercraft — Aquadory Mirror — Sportyak.
Over 70 small Boats in Stock.
ALL BAY MARINA
2238 Harbour Rd.
Sidney 656-3167
Open 6 days Closed Mondays

NATIONAL Boat Sales Ltd.

2060 WHITE BIRCH ROAD SIDNEY, B.C.
NEW AND USED
(604) 656-3966
GRAND BANKS, ALASKAN
FISHER MOTOR SAILERS
BROKERAGE

BOSUN 8

For rowing, sailing or puttering in. See it at BOSUN'S LOCKER LTD.
580 Johnson St. 386-1308

McQUADES MARINE SUPPLY LTD.

FOR YOUR SAFETY AFLOAT
Life jackets and vests, fire extinguishers, anchors, rope and chain, flares, charts, tide books and compasses and much more at
1252 Wharf St. 383-1141

36' MONK COMMAND BRIDGE diesel. Shipyard built. Hot and cold pressure wated, shower, dual Wagner steering. Ross sounder, V.H.F. and C.B. radios, GM Bedford F.W.C., 1200 mile range, 175 gal. fresh water, $49,500. Bank financing available on approved credit. Mace Marine 383-3324 or 598-3393.

54' OLDER-STYLE CRUISER, sound, but needing paint on the exterior. Perfect liveaboard with all the comforts of home. Great cruiser with many extras. $23,000 or good offer or partial trade for property. 478-4795.

9 METER CRUISING SLOOP, length 45 ft., beam 8'6", new stainless rigging, dacron sails, Volvo diesel, radio, depth finder, compass, galley, head, sleeps 6, $24,950. Weekdays 382-3161. Weekends and nights 656-1846.

16' FIBREGLASS DEEP V BOAT, full convertible top, aluminum Trailex trailer, 80 H.P. 1967 Johnston outboard completely overhauled with power tilt. $2,900. 592-1551.

FOR SAFETY SAKE

Radios — CB — VHF — SSB Sounders — Flasher — Chart, Sales — Service and installation. Ball and Shemilt Electronics Ltd. 1 West Burnside Rd. 386-9414.

Chrysler Outboards

See us for Sales—Parts—Repairs
KEN PRASING EQUIPMENT
478-9313 900 Goldstream

MIRRO-CRAFT, 16', 40 HORSEpower Johnson electric, Holsclaw 1,600-lb. trailer. This unit is in factory condition. Can be seen rear 1378 Lyall, No. 401 or Phone 388-4056.

22' FIBERFORM, 165 MERC I-O, completely rebuilt, sounder, compass, ice box, galley pak. Full power trim tabs, $8,995. On display Mace Marine, 453 Head St., 383-3324.

30' DIESEL TRI-CABIN DISplacement hull, 6 cylinder Ford. V-HF radio, dinghy, very economical. Complete and ready for cruising. Boat house included. A buy at $29,500. Phone 652-1189.

16½' SKI BOAT, 290 H.P. OLDS Inboard/ V-drive, with 16% overdrive, upholstered and carpeted. Trailer included. $2250 or make an offer. 656-6365.

1975 22' CAL-GLASS, LAPSE date hull, enclosed cabin heater, sounder, CB, Bennet trim tabs, swim grid, 165 Merc cruiser. In excellent condition. 595-8219.

HAVE TO SELL BEST OFFER on weekend, 14' fibreglass boat, 65 h.p. Merc motor and large wheel trailer, $450. 2424 Central Ave. or phone 385-9997.

27' DIESEL CRUISER, FORD Parsons 87 h.p. diesel, excellent log salvage or work boat. C IIcance. $7,995. On display Mace Marine, 453 Head St., 383-3324.

21' 1975 REINELL HDTP. CRUsar, 9 months old with little use, fully equipped with extras. $11,000. 477-8831.

17' CATALINA DORSET, 110 Volvo I-O, C.B. radio, trim tabs, $3,650. On display Mace Marine, 453 Head St., 383-3324.

SABOT SAILING DINGHY, wooden, fully equipped for sailing or rowing. Cartop racks included 477-9327.

1975 20' SANGSTER V BERTH, full marine head, 165 Merc, sleeps 4 adults. $8,950. 386-9836 til 9 p.m.

38' MONK COMMAND BRIDGE Cruiser. See display ad on Page 8 in Fri. Times and Sat Colonist. 595-8611 or 479-4634 or 656-4306.

12'6" PLYWOOD, FIBERGLASS bottom, 25 h.p. Evenrude, trailer. $300. 9 h.p. on 20" blade chain saw, $50. 656-5151.

37' KETCH, VOLVO DIESEL, stove, fridge, hydraulic steering, $18,000. Call after 6, 642-4175, 642-5690.

26' THUNDERBIRD SLOOP, FITted for cruising or racing, sleeps 4, new sails. $5,800. 598-5492.

WEST COAST TROLLER, $37,000. 206—215 Oswego, 382-7368 between 7-11 p.m.

1965 10 H.P. MERC, $250. 1972 20 h.p. Merc, controls, $450. 815 Queens.

26' GLASS TROJAN, EXCELLENT condition. 206 h.p. Chrysler, $12,500. 656-3463.

14½ FT. FIBREGLASS BOAT and trailer, 40 h.p. Merc. Offers. 477-6318.

16' SAILBOAT, ALUMINUM mast, Dacron sails, Seagull engine, good trailer, $1100. 595-1820.

REINELL RV 1900 H.P. MERC, E.Z. load trailer, 569 Ridley Drive. 478-1173.

BEARCAT 55 15' BOAT AND trailer, good family and fishing. Best offer, 592-4435.

28' DIESEL BOAT, EXTRA ENgine, 50 hp, 2 to 1 reduction gear, fresh water cooled, 479-2168.

3 PT. HYDRO PLANE, 8' MAHogany fiberglass, asking $175, or best offer. 383-0690.

FISHING BOAT, CLINKER built, inboard motor, 386-8231 or 382-8967.

S.S. MARINE FIREPLACE, 6"X6" opening, ¾ cu. ft. capacity, can be flush mounted, $150. 656-5875.

1974 REINELL 22' CRUISER, stand-up head, galley, 165 OMC FWC, many other extras. 479-3979.

14' FIBERGLASS, 40 H.P. JOHNson, trailer, good condition. $975. 598-6275.

40 H.P. JOHNSON ELECTRIC start, 10 h.p. Evinrude, 14' aluminum boat. 592-7347.

ERICSON 32 SAILBOAT, $32,000. Vancouver, 263-4607.

CANOE PADDLES AND LIFE jackets, $200. 385-6510.

18' REINELL, NEW NOV. 1973. $4300 firm. Phone owner, 383-7301.

37' ALCAN CRUISER, TWIN Merc engines. 656-6043.

DUNCAN BOATLAND

MERCURY Madness Sale

4.5 h.p.	$428.95
7.5 h.p.	$614.95
9.8 h.p.	$674.95
20 h.p.	$816.95

All include gas tank and hose

SUPER SAVINGS

On all MERCURY outboards

17' CALL GLASS I.O.
—120 Mercruiser
—Wiper
—Bilge pump and blower
—Camper top
—1330 Road Runner Trailer
$5,995

REINELL SEA RAY

Mercury Outboards

VANCOUVER ISLAND'S OUTSTANDING BOAT CENTRE

DUNCAN Boatland

746-4158

SUMMER SALE

NEW LARSONS

160AA—120 Merc.	SALE $6995
170AA—140 Merc.	SALE $8395
195 MANTA — 140 Merc.	SALE $8995
21 Day — 165 Merc.	SALE $10,995
21 CUDDY — 188 Merc.	SALE $11,595
21 EXPRESS — 188 Merc.	SALE $14,595
23 CUDDY — 188 Merc.	SALE $14,995
23 EXPRESS — 188 Merc.	SALE $17,595

NEW SANGSTERS

18' TEX. 120 Merc.	SALE $6495
18' COHO 120 Merc.	SALE $6995
18' BOW RIDE 120	SALE $6995
18' CUDDY 140 Merc.	SALE $7995
20' CUDDY — 165 Merc.	SALE $9995
20' DOLPHIN — 188 Merc.	SALE $11,995
23' CHINOOK — 188 Merc.	SALE $12,995
25' C-B — 233 Merc.	SALE $18,900

USED BOATS

15' K and C O-B 60 H.P. Evinrude elec.	SALE $2295
14' GLASTRON OB 65 Merc. Elec.	SALE $3695
19' HOURSTON H-T 170 Volvo	SALE $3995
15½' SANGSTER O-B 65 h.p. Evinrude elec.	SALE $4195
20' REINNELL 225 OMC I-O	SALE $7995
23' GREW 225 OMC	SALE $11,495

OPEN 'TIL 9 P.M.
260 Beacon Ave
Sidney 656-1105

METRO MARINE

ONCE A YEAR OPPORTUNITY

To purchase SURFER 24 demonstrator at a real saving. Call DICK CHUDLEY at
R.F.C. MARINE LTD.
2270 Harbour Rd., Sidney
656-5591

BOATERS!

See our large display of appliances, plumbing and electrical supplies.

S. J. PEDEN LTD.

2855 Quesnel St. 386-3464

15½ PLYWOOD SPEED BOAT, 75 horse electric start Johnson — recently overhauled — 16-gallon inboard tank — skis included — trailer tested. $1600 invested. Must sell, Make an offer. 382-6419, 419 Springfield.

"WINDWARD MARK"

Buchan 37' fibreglass auxiliary sailboat, new 1973, deluxe interior, equipped to go anywhere. Sleeps 6. Lots of sails. Contact Vic Palmer, Box 1000, Duncan B.C. Phone 746-5111, Bus., 746-7779 home.

23' HOURSTON SEDAN, 250 Chrysler, Volvo leg, Daniels radio-telephone, 3-way fridge, propane stove, Seagul aux. trolling motor. Under 750 hrs. Like new, $10,900. On display Mace Marine, 453 Head St., 383-3324.

MUST BE SOLD

1958 well - built 23 foot Chriscraft Constellation, in good condition, fully equipped, stand-up head, sleeps 5, twin 6 cylinders are easy on fuel. $12,800. 478-3940.

30' CRUISING FIBERGLASS sloop. New 12 h.p. Yanmar diesel, 6'2" headroom, stainless rigging, aluminum mast. Must be seen, $19,900. On display Mace Marine, 453 Head St., 383-3324.

CANOE COVE YACHT SALES
SIDNEY, B.C.
656-5711 656-3915

25' BAYLINER SARATOGA Express, 225 OMC, Sounder, C.B., many extras. This boat must be seen. $12,900. On display Mace Marine, 453 Head St. 383-3324.

ALBERG 30

Excellent condition, well-equipped living D-92, Canoe Cove, Sidney, 656-5765.

20' K20, SLOOP-RIGGED. Fibreglass on plywood, outboard, excellent condition. $2100. 592-6456.

16' SANGSTER, GLASS OVER wood, full canvas top, built-in gas, $300. 656-2810, or 478-8193.

TANDEM BOAT TRAILER, UP to 25' boat. 383-6409.

19' SEARAY RUNABOUT, 165 IO and trailer, $8,200. 477-9367.

WANTED: CAL 25 OR GRAMpion 23. 658-5092.

FOR SALE, CT 37 479-2926

1976 Canaventuure Package Deals

14' DELUXE RUNABOUT
—camper top
—35 h.p. Johnson elec.
—900-lb. Road Runner
—List price $4058
PACKAGE $3495

16' DEEP V DELUXE
—camper top
—35 h.p. Johnson elec.
—900-lb. Road Runner
—List price $4745
PACKAGE $4250.

16'6" BOW RIDER DELUXE
—camper top
—55 h.p. Johnson elec.
—1200-lb. Road Runner
—List price $5631
PACKAGE $4950

17' DEEP V DELUXE
—camper top
—55 h.p. Johnson elec.
—1200-lb. Road Runner
—List price $5861
PACKAGE $5195.

17' DEEP V DELUXE I.O.
—120 Mercruiser I.O.
—camper top
—2200-lb. EZ loader with brakes
—List price $8366
PACKAGE $6950

PACKAGE DEALS our specialty Authorized JOHNSON. OMC dealer

Bob Whyte Marine
SALES AND SERVICE
2266 Harbour 656-6421

WESTPORT YACHTS

Located off Pat Bay Hwy. Just a few yards from Swartz Bay Terminal.

22' Columbia, 30' Rawson, 23' Crown, 24' Sharks, 26' Rawson, 25' Reinell, 29' Columbia, 34' Wooden Sloop, 35' Roedde Classic sloop, 40' Garden Ketch, 44' Motor Sailer, 50' Yawl, 50' Ketch.

19' Bayliner Liberty, 21' Sangster, 22' Brandlmyr, 23' Brandlmyr (3), 23' Fibreform Sitka, 24' Sedan, 24' Reinell C-B, 24' Glen-L, 24' Fibreform, 24' Winner C-B, 25' Chriscraft, 25' Chriscraft C-B, 25' Reinell, 27' Shepherd, 27' Owens, 27' Garden Express, 28' Trojan C-B, 27' Bayliner C-B, 29' Grenfell, 30' Vega Trawler, 31' Sedan, 32' Grenfell C-B, 34' Grenfell Sedan, 34' Bridge Deck C-B, 38' Mano Fly-Bridge.

SPECIAL!! OWNER MUST SELL!!!
24' Fibreform, 215 H.P. Mercruiser, C-B, Sunder, Sportyak Dinghy, Trim Tabs, new top. Asking $9,500.

OPEN DAILY at WESTPORT MARINA
2075 Tryon Road Sidney 656-5832

VAN ISLE MARINA

WEEKEND SPECIALS

26' F-G clipper sailboat (1974) c-w 6 h.p. Johnson, etc. $ 8,500
35' Diesel Ketch built 1973, a complete sail away boat $29,800
26' F-G Dawson sailboat-designed for offshore cruising c-w inboard engine, wheel steering, all cabin, etc. $21,900
19' Campion I-O less than 50 hrs., sale price includes E-Z loader trailer, 10-h.p. Aux. etc. $10,500
38' Monk tri-cabin diesel built '73-'74 "Really nice" $75,000
25' Sangster c-bridge 1975 model with F-W cooled 225 Merc. $16,900 or offers

VAN ISLE MARINA CO. LTD.
Tsehum Harbour Box 2130
656-1138 Sidney, B.C.

MUST SELL, 35' SEAGOING cruiser. Diesel engine and stove, sounder, VHF radio, electric anchor and winch complete, Pullman berths, sink and head. Clean and roomy. Asking $21,500. 384-5451, weekdays and evenings.

30' GULF ISLANDER

Outstanding from other Gulf Islanders for its color combination displaying the teak appearance. Well maintained, fully equipped for Swiftsure and cruising. For further information contact Rick at 598-6541.

"FINALE" FOR SAIL — 50-FT. ketch now with teak decks below, too. Finest quality materials throughout vessel. Bright work up and an inspirational galley newly constructed. Still at the first price, $55,000. Contact owner at 656-6502 or Berth 74, E Dock, Canoe Cove.

30' SEMI-DISPLACEMENT, CMD. br., dual controls, cruise 8 kts., 3 gal. per hr. Cruise, fish, liveaboard. $17,500. 26' Express 210 H.P. Interceptor, only 40 hrs. on motor. Full inventory. For quick sale, $11,500. Phone Geoff Simpson, 748-3242, Duncan.

TRICIA II 28' DISPLACEMENT cruiser, rebuilt Chrysler Crown, F.W.C., 3:1 reduction, very seaworthy and sound. $13,900. On Display Mace Marine, 453 Head St., 383-3324.

21½' GLASTRON, 160 MERcruiser, low hours, many extras, ideal for overnight fishing, water skiing, pleasure, $7900. 384-3285.

12' INFLATABLE BOAT, ZODIAC type with pump, etc., $850. 1975 9½ Evinrude, $550, excellent shape. 652-1928.

1975 BAYLINER 221, 165 HORSE OMC, sleeps 6, marine head, galley, CB Radio, $11,000. 592-1758. 5-7.

CRUISE OR LIVE ABOARD former fishboat 35' Cedar hull with C licence. Chrysler Crown engine and dinghy. $7,500. 478-0870.

SAILBOAT, 21 FT. CLIPPER fibreglass, 3 years old, sails and motor. New condition, $4,950. 748-8859 (Duncan).

11 FT. 6 IN. PLYWOOD BOAT and 15 h.p. johnson, both recently overhauled. No reasonable offer refused. 386-7205 after 6 p.m.

MUST SELL CROWN 23, EXcellent condition for racing-cruising, many extras. New Seafarer MK III depth sounder. 477-

Oak Bay

BOAT BROKERAGE

20' K&C Weekender	$ 9,700
21' STARCRAFT Exp. Volvo	$ 6,995
18' REINELL Volvo I.O. Trailer	$ 6,500
19' SANGSTER H-T 165 Merc.	$ 7,250
21' SABRECRAFT Cuddy	$ 9,950
23' GREW 225 H.P.	$10,900
24' FIBREFORM Exp.	$ 7,995
24' SEA RAY H-T 255 Merc.	$13,900
24' SEA RAY Weekender	$17,000
28' TOLLYCRAFT Twin Chry.	$33,000
25' REINELL C. Br.	
21' CAMPION Skeena	$11,900
CRUISERS	
28' TROJAN Sportfisher	$23,900
30' PACEMAKER Twin C.Br.	$26,900
30' MONK Diesel C. Br.	$49,900
39' W.C. Trawler C.Br.	$39,000
36' GRAND BANKS	$79,900
45' L.O.A. Heavy disp. workboat. Gardner diesel, new wiring, phones etc. Diving grid and much more	$36,500
SAIL	
18½' CROWN 6 h.p.	$ 3,300
18½' CORSAIR Sloop 6 h.p.	$ 3,500
20' KITSILAN O	$ 4,500
24' SPENCER Sloop	$ 5,000
19' HUNTER f.g. British	$ 5,200
24' MASON Seagull	$ 5,995
31' SLOOP	$12,900
30' ALBERG Sloop	$26,900
32' SPENCER Sloop	$33,900
36' GRAND BANKS	$79,900

OPEN 7 DAYS
At The Marina
1327 Beach Drive
598-3393

45' DIESEL SEA-GOING CRUISER with live-aboard comfort. Large galley with pressure water, oil stove and fridge. Separate salon and sleeping quarters. 2 radios and sounder. F.G. lifeboat with 5 h.p. seagull, etc. Asking $35,000, $10,000 down. Owner will finance balance or consider trade for real estate. Phone 743-2568.

14' DOUBLE PLANKED CEDAR hull, fibreglas on new plywood bottom. Padded seats, windshield, convertible top, 25 and 3 horsepower Johnsons. Wheel and controls installed, custom trailer. Ready to go, very nice shape. 1134 Dallas Rd.

18'6" REINELL DEEP-V, FULL camper top, 85 h.p. Evinrude, run 8 hrs., Roadrunner trailer plus many extras. New price $6,827. Almost new condition. Offers. Must be sold because of ill health. 386-2559.

40' DRIFT-A-CRUISE, TWIN Chrysler I-Os. Onan generator, deep freeze, complete galley and many extras, $32,900. On display Mace Marine 453 Head St. 383-3324.

1975 17' GLEN L, SEA KNIGHT, cruiser with 80 horse Mercury outboard—less than 100 hour, fully equipped, in excellent condition. With Calkins 7 trailer, $4,995. 477-9797. Must be seen.

50' OCEAN-GOING YAWL, fully equipped, excellent condition, yellow cedar over oak, to be seen at Brentwood Government wharf, or phone 112-537-2808.

Robinson's

RIFLES — Hawkens B-P .50 $240 — M.I. Carbines .30 w-Bay LUG $130 — Ruger Carbine .44 $225 — Marlins Lever .44 Mag.-45-70 — .444 From $164 — H&R Trap door 45-70 $230 — 1 Thaca .243 1-4X $350 — Ruger Mini 14 .223 $259 — SHOTGUNS — DAIWA 12G Auto. $260 — Beneill 12G. Auto. $399 — Rem. 1100 Auto. 285 — Browning 12G Auto. Rib $295 — Citori 12G trap $460 — PISTOLS — High Stan. .22 Tar. From $209 — Colt Woodsman .22 $214 — S&W 2' Bar .38 $165 — S&W 9 mm Auto. mod 59 $280.

TURN IN YOUR GUNS FOR CASH

1307 Broad 384-3429

270 WINCHESTER RIFLE WITH Bushnell scope chief 4X cross hair and command post, Remington 12 gauge pump, Cooey 16 gauge single shot, assorted shells for above, fishing rods and reels and tackle, 592-9286 after 5 p.m. Will sell lot price or separately.

44 CALIBRE SMITH AND WESson revolver, 5¼" barrel. Between 75 and 80 years old. Offers. 642-3927.

30.06 PARKERHALE WITH 4-power Tasco Scope, wide view, new; dies and brass included. 478-2089.

ALL LEATHER BOWLING BAG, new, $25 firm. Pair of ladies bowling shoes, with bag, size 7½, like new. $750, firm. 598-5819.

308 REMINGTON MODEL 660, with 4x banner scope, like new, 30.06-742 Remington semi-automatic. Phone after 4:30. 478-6680.

58 CALIBRE AND 577 CALIBRE rifted muskets. Colt cap and ball pistols. Old European military rifles. 478-2015.

WOOD SHAFTED PUTTERS, EXcellent condition, men's and ladies'. 598-4181.

6 MM RUGER MODEL 77, glass-bedded, new, with 2x7 Redfield scope. 478-3872.

72 CU. FT. VOIT TANK AND Volt Titian II regulator. Phone after 6 p.m. at 479-5921.

GOLF CLUBS, 3 WOODS, 7 EXcalibur irons, wedge, putter, $125. 592-0385 after 6.

12 GAUGE BARRETTA 300 AUTOmatic, 26" barrel, one box shells fired. $250. 642-5485.

GOLF CLUBS, BEGINNERS SET, bag and cart, $95. 479-7649.

FISHING WEIGHTS, 1-15 LBS. After 5. 384-9769.

SCUBA TANK FOR SALE $100. 386-9083

TENT 9X18', TOP CONDITION, Egyptian cotton, $150. 479-1078.

BINOCULARS!
CHOOSE FROM:
—NIKON
—PENTAX
—TRINVID

city photo
1227 Govt.
385-5833

WE HAVE A DEAL FOR YOU IN USED CAMERAS
Bill's Photo Supply
1672 Douglas 383-7443

Island Colour Labs
Super fast quality film processing. Kodacolor II or Fujicolor II. Competitive prices. In by 10, Out by 5. 615 FORT 384-2242

YASHICA 120 P-L REFLEX WITH GE meter $85, 35mm exacta with 135 tele, $145, 16mm Cine special 2, kit multi lenses, $495, Arriflex 16-S blimp. 385-5265, 5-6 p.m.

ONE NIKON F-2 PHOTOMIC SLR, Camera with 50 mm. Nikkor F-2 lens. $475. One 135 mm. Nikkor F-2.8 telephoto lens. $225. 477-9275 after 6:00 p.m.

WANTED: GOOD QUALITY SLR Camera with lenses and accessories. Phone 595-2377 after 5 p.m. or 592-0717.

4X5 VIEW CAMERA, LENSES, case etc. and enlarger. 477-3000 or 477-6206.

8 MM REVERE MOVIE CAMera, projector and screen. $100. 598-3850.

ZOOM LENS 55-135, SOLIGOR, for Nikon, almost new. 592-9403.

MOFFAT CONTINUOUS CLEAN wall oven with drawer. Never been used. 386-5072 or 385-0603, after 5 p.m.

G.E. 24" ELECTRIC RANGE, good condition with electric fume hood. 592-1783.

NOW AVAILABLE
The all new Texaco oil Furnace with the revolutionary flame retention head, proven savings up to 25 per cent in fuel consumption. Harknett Fuel, 384-9381 ask for Ralph Smith.

COTTAGE EQUIPMENT
Excellent fawcett oil stove, oil drum and connections, $100. Two 4' fluid electric room heaters, $75. Call Marg, 479-6977, 382-9191.

COPPERTONE MATCHED PAIR, G.E. automatic self-cleaning oven, and Viking self-defrosting fridge, excellent condition, $200 each or $375 pair. 479-9139.

KENMORE 30" WHITE ELECtric range, excellent condition, $150. 478-7155.

We Manufacture Our Own
CAPTAINS
MATES
and
BUNK BEDS
at the
FURNITURE MARKET
1610 Island Highway
478-3142

MATTRESSES
WHY NOT
buy your spring filled mattress directly from our factory, good quality at a reasonable price.
6-INCH LATEX
FOAM RUBBER (All Sizes)
posture zone support, clean, hygenic, doesn't sag or lump. 3'3" $109; 4'6", $139; Queen, $179.
IMMEDIATE DELIVERY
GREGG FURNITURE
2306 Douglas 388-7363

SAGERS' MAPLE SHOPS
386-3841
1802
GOVERNMENT
Victoria's Largest Selection of COLONIAL FURNISHINGS

BOOKCASES
2' and 3' wide. 9" and 12" Deep. $2.50 up to $14.50. All 3' high, walnut finish. Limited quantity. Personality Shelving Centre Ltd., 615 Chatham Street. Phone 383-5411. 9 a.m.-5 p.m. 6 days a week.

CORNUCOPIA FURNITURE, last week of the great chair sale. Pressed-back 2 for $55. Windsor chairs 2 for $65. Oak armchairs, child's wicker chair and many more. 2569 Penrhyn Street, 477-0323, open from 10 a.m. to 5 p.m.

MOVING
Selling top quality Colonial furniture: High back Colonial chesterfield and chair. Vilas drop leaf coffee table. Matching end tables. 5-piece maple dinette. 9 drawer maple dresser. 652-5733.

CHESTERFIELD, FLORAL PATtern, $175; rocking chair, dark oak, $40; Swedish modern chair and ottoman, $150; 3 canvas back chairs, $25 each. 477-0327 after 5:00 p.m.

OWNERS LEAVING COUNTRY, must sell: Household furniture, including nearly new appliances, 4-piece suite, lamps, dining room suite and much more. 595-6897.

DINETTE SET, LIKE NEW, table has arborite top finished in walnut, chairs are covered in brown and white vinyl. (4 chairs), $75. 386-6813.

SINGLE BEDS, WOOD FRAME, spring box, mattresses, $50 or offers; dresser $20; old radio-record player, wood cabinet, $20; cement blocks board $15. 388-7629.

MUST SELL
Mediterranean coffee and two end tables, $200. Modern chesterfield and chair, $150. Two Blue Mountain table lamps, $60. 382-3428.

MUST SELL. 3-PIECE DINETTE set. Wood grain book shelf. Two tier maple drum table. 13" color T.V. and stand. Portable sun-lamp. 595-4936.

ELEGANT, SUPERB QUALITY Danish sofa and chair. Off white with brown, all wool fabric, perfect condition, 10 months old. Cost $1300. Offers. 385-8350.

AS NEW SMALL AND BOYES sofa, $695; Walnut dining room table, 4 chairs, $695; High quality double box spring and mattress, $175 after 6 p.m. 477-4972.

PERFECT FRENCH PROVINcial walnut dining suite, $675. Value $1100. Like new beige and white cut velvet chesterfield and chair, $375. Value $600. 383-8040.

HIGHLY HAND-CARVED OAK hall-cabinet. Custom-made in Europe, 88" wide and 58" high. Appraised at $2,000, open to offers. 592-9566.

DINING SUITE, SOLID MAHOGAny, buffet, china cabinet, 6 chairs, including one arm chair, table. 477-9327.

MAHOGANY TRIPLE DRESSER 18x58, mirror 29x15½, chest 18x34. Mattress, box spring with mahogany headboard. 384-7691.

BLACK LEATHER BAR, $250; black glass coffee and end tables, $175. 383-6250.

CUSTOM BEDS
Captain, $120. Mate, $110. Bunks, $90. 479-7400.

NEARLY NEW DINETTE SET, 4 swivel chairs, oval table. $140. 478-4704.

CUSTOM MADE WATERBEDS. Kings $200, Queen $180, Single $145. 477-0803.

ANTIQUE DOUBLE WARDROBE with separate base, full length mirror, and shelf. $300. 384-5297.

KING SIZE DANISH STYLE BED, like new, $150. Wooden table, approx. 3 x 4, $10. 386-6696.

DINETTE, $55; UPHOLSTERED rocking chair, $35; standard trifle, $15. 384-4908.

BEDROOM SUITE—DOUBLE bed, highboy, long dresser and mirror, $170. 656-4003.

HIDE-A-BED, BROWN TWEED. Restmore, good condition, asking $200. 598-3628.

26" ELECTROHOME COLOR TV, all word cabinet, $700 or best offer. 385-8700.

3 PIECE SECTIONAL CHESTERfield, brown and gold color, $150. 478-2878.

SINGLE BED WITH HEADboard, like new, cost $120. Sell for $60. 384-8474.

USED RECLINER, LESS THAN 2 yeads old, for price and to view. 386-6956.

MATCHING OVERSTUFFED couch and chair, good condition, $100 or best offer. 385-3924.

5PCE. DINETTE SUITE, EXtentions, excellent condition, $80. 658-1116.

GOLD KROEHLER CHESTERfield and chair, good condition, $125. 656-2314.

NEAR NEW, HIDE-A-BED, blue, good condition, $175. 656-6263, evenings.

NINE-PIECE FRENCH PROVINcial dining suite, almost new. 477-2768.

FOR SALE: THREE-PIECE SECtion couch, $50. 598-1466.

SANSUI 4-CHANNEL RECEIVER, a year old, $500. 384-8704.

OAK DESK, 3 DRAWER, BEST offer. 385-3658 after 3:30 p.m.

HOLLYWOOD BED, 30X72, FAIR condition, $35. 592-9679.

DINING ROOM SUITE, SEATS 6, 1940's. $100. 382-7696.

8-PIECE DINING ROOM SUITE, 595-1817.

LARGE CHESTERFIELD AND chairs, good condition, 477-3737.

GOOD QUALITY MAPLE BUNK beds. $85. 478-5168 after 5 p.m.

NICE OLD FASHIONED COUCH and chair, $400 or offers. 383-0039.

GOLD HIDE-A-BED, DOUBLE, $150 or best offer. 383-1895.

BEDS, TWIN BOX SPRINGS AND mattresses. Clean, $50. 383-9079.

CHESTERFIELD, BEDROOM furniture and miscellaneous household items. 598-3897.

NEAR NEW, BROWN CHESTERfield and chair, $150. 477-3562, 1291 Garkil.

CHESTERFIELD AND CHAIR, $75. 479-5217.

CHESTERFIELD AND CHAIR, good condition. $125. 383-1373.

Mais
385-2435
GOOD USED

2-pce. sofa and chair	$99.50
Sun Lounger	$ 89.50
4-pce. chrome suite	$29.50
Buffet	$ 38.00

1821 COOK

VILAS
GENUINE
VILAS FURNITURE
WE SHIP
Anywhere in B.C.
Brochure on Request.
CONTINENTAL FURNITURE
716 Johnson St. 386-2458

Mais
385-2435
1821 COOK
WE RENT
COLOR
OR BLACK/White TVs

Butler
Butler Brothers
TV RENTALS
1720 DOUGLAS STREET
385-3532

FOR SALE APPROXIMATELY 1 year old, Yamaha C.A. 1000 Integrated amp, 70 watts per channel R.M.S. into 8 ohms, 85 watts into 4 ohms, 200 watts dynamic power. Capable of two tapes, two phono, tuner, mike, three set speakers, class A, etc. Yamaha C.T. 600 tuner. AFC, muting, high blend, strength meter, tuning meter. Two EPI, 110 speakers, great sound, high frequency controls, linear response. Total package $1000 firm. Days 385-7758, nights 479-3802. Ask for Gary.

RENT
BRAND NEW TV
FAIR DEAL SERVICE LTD.
Mastercare Maintenance Service for Admiral and Magnavox
3454 Tillicum (at Burnside)
385-7423 385-2836

COLORTRON RENTS
Rent a 20" or 26" color TV by the week or month. Longer term leases also available. Same day delivery.

COLORTRON
3180 Harriet 383-9113

Rent or Own
FROM
CITY CENTRE TV
OPEN 10 A.M. — 10 P.M.
6 DAYS A WEEK
3970 Shelbourne 477-6971
Next to K Mart in the Mall

OLYMPIC SPECIAL, 26" COLOUR TV's 100% solid state, Philip modular 4. Now special prices from $699.95 and up at
ATLAS STEREO AND TV
763 Fort St. 385-2712

SACRIFICE. REALISTIC AM-FM receiver, 2 Realistic Optimus, two B. speakers. Psychadelic flashing light box. Total control head phones. Near new. Total price $485.49. Asking $195. 383-4597.

NEARLY NEW DUAL 510 TURNtable, Sansui AU5500 amp, 2 JUL L-26 speakers, Sennheiser headphones. Value $1200, asking $900. 386-1243.

STEREO FOR SALE: 2 JBL speakers, lubais L65, crown amp plus preamp, pioneer radio, Thorn turntable plus cabinet. 385-5318. Asking $2000.

QUALITY STEREO SYSTEM, quad pre-amp and amp, Shure III, Sony direct drive turntable, Sansui LM330 speakers. Offers on $950. 385-8350.

LLOYDS STEREO SET, AMPLIfier, Garrard turntable, 2 speakers, built-in 8-track player, excellent condition. Without stand. $170. 384-5751, between 5-8 p.m.

ONE PAIR OF LISSEN L212 speakers, walnut cabinets, 30 watts handling power, brand new condition. New value $264. Offers. 479-5344 or 382-4228.

1976 ELECTROHOME DELUXE, autumn oak Delicraft cabinet, 26", colour, sliding hide-away doors, remote control with. Exterior mahogany door with lock, $20. 7x9 cocoa acrilan carpet with rubber pad, $25. New 4 stud trailer wheel, $20. 477-6082.

NEW SET OF LEFT HANDED golf clubs, $35; Brother portable typewriter, $35; Royal standard typewriter, $15; large European tent, $95; Singer vacuum, $15; Hoover upright and attachments, $45. 477-8478.

BAKERY EQUIPMENT
3-section freezer, 1 year old; large number of brand new 24-oz. bread pans, also 16-oz. bread pans; one mixer, 40 qt.-20 qt., all adapters, also mincing attachments. 748-3433 Duncan.

COLOR TV ANTENNAE. FOUR trailer jacks. Two bamboo sun blinds (3' and 8'). Hide-a-bed (Khroeler); Kitchen suite. Professional TEAC 7" reel-to-reel tape deck. 477-1054.

GARAGE SALE. SATURDAY and Sunday, 12:00 to 5:00 p.m. Furniture, books, clothes, odds and ends and lawn mower. 946 Wilmer Street (Richmond and Oak Bay). 592-6879.

MOVING, MUST SELL. WRINger Washer McClary-Easy, $45; ¾ bed, $25; 4-drawer dresser with matching chest of drawers with mirror, $55. 384-9060.

AIRCO OIL FURNACE, LIKE new, 105,000 BTU, complete with tank, duct work, everything, one year guarantee, $350 or swap. Phone 592-4673.

COMPLETE PLYWOOD KITCHen cupboards with stainless sinks, etc., cost $850, sell for $300, or swap. Phone 592-4673.

DOUBLE BED, $30; BLACK AND white TV, $50. Singer sewing machine, $10; transistor radio, $6. 386-3029.

INLAID COFFEE TABLES, SIDE tables, rocking chairs, bead curtains, silverplated wine glasses and many more items. 384-4292.

GARAGE SALE, SATURDAY only, 9:30-6 p.m. Too many items to list. Drive by to 627 Manchester Road. Off Burnside and Douglas.

URGENT, MUST SELL GIRLS teenagers leather jacket, excellent condition. 383-6593 after 3 p.m. Offers.

JACOBSON REEL LAWNMOWER, in good working order, $50. Viking ride on mower, needs motor, $100. 479-8783.

LARGE ADMIRAL REFRIGERator, excellent condition, gallon bottles. 642-5508.

WATERBEDS, HANDCRAFTED, complete, any size, any style. 385-1108 after 6:00 p.m.

GRAHAM MEATS
GRADE "A"
HIND QUARTERS
$1.29 a lb.
cut, wrapped, and frozen.
598-2211 and 477-9541

SAVE ON MEAT
Try our summer pack 50 lbs. of waste-free meat for less than $1 a pound.
20 lb. Chucksteak
10 lb. Hamberger Patties
10 lb. Fine Chicken
3 lb. Pork Chops
3 lb. Wieners
4 lb. Pork Sausage
Hinds of choice grade A beef guaranteed aged and tender, $1.29 lb.
ALBERTA MEAT DISTR.
811 Cook St.
383-3012 or 383-8552

SAVE MONEY AT HARVEY'S
THIS WEEK'S SPECIAL
RED BRAND BEEF
sides of beef 99c lb.
Hind quarters $1.29 lb.
Fronts 79c lb.
HARVEY'S FREEZER BEEF SPECIALS
2709 Quadra Street 383-2031

SUMMER SPECIAL. GRADE A-1 steer beef. Front porter cuts for barbeque cut wrapped and frozen 60c lb. Sides of steer beef 99c lb. 69c lb. Sides of steer beef 99c lb. Homemade beef sausage 59c or 10 lbs. for $5.49. Chuck steaks 89c lb. Cross Rib roast $1.09 lb. 598-7242.

"MEAT" AT McCOLLS
Sides of Grade A Beef $.99 lb. Black Puddings, Slicing sausage, White Puddings, Haggis
PARLIAMENT MEWS
Ste. 5-230 Menzies St. 382-1611

HOLLOWAY U-PICK STRAWBERries, every Saturday and Wednesday while they last. 50c a pound. Picking starts 8:00 a.m. Veyaness Rd fields. Your containers.

THE SKYLARK'S UP
Come hear him sing
See how he mounts upon the wing
Pick Strawberries, Oldfield Road.

WILLIAMS QUALITY MEATS
795 Fort St. 334-0525-26
Fresh Fish Daily

YOUNG VEAL 5-8 MTHS .90C LB. Cut and wrapped 15c lb. 652-1664.

TOMATOES 35c LB. OR 4 LBS. for $1.00. 6432 Pat Bay Highway.

BARGAIN ANNEX
USED

Very nice dinette suite, chrome, blue and grey table with one extra leaf and 4 chairs $49.95
Several 4-drawer chests each $39.95
Set of four folding metal chairs $49.95
King size padded headboard $19.95
36-inch Simmons rollaway cot $49.95
Good solid wooden bed, 54-inch walnut finish $14.95
Beautiful condition Sealy Posturepedic extra firm Queen size mattress and boxspring on roller frame with walnut headboard $259.95
Heavy, solid mahogany 54-in. bed $59.95
Lovely floral hi-back love seat $199.95
Good condition, vinyl covered recliners $59.95 to $99.95
Hostess chairs, like new $14.95 to $29.95
Extra special, 6x9 beige Axminster rug and pad $29.95
Beautiful brown table lamp with bronze gold velvet shade $34.95

Trade-ins Accepted
Come in and browse around
Used articles purchased
FREE DELIVERY
A DIVISION OF STANDARD FURNITURE
752 VIEW ST.
382-5111

WE MANUFACTURE OUR OWN
CAPTAINS
MATES
and
BUNK BEDS
at the
FURNITURE MARKET
1610 Island Highway
478-3142

SIMPLICITY!
Two-wheeler compounds. Fully laminated, always in balance, 50% let off, only 2¼ lbs. Ocelot — Lynx — Pacer
ONLY AT
Robinson's
1307 Broad 385-3429

GARAGE SALE: 10 A.M. TO 4 p.m. Saturday, June 26th. Bunkbeds, boy's chopper bicycle, small girl's bicycle, 5-78x14 tire and wheel, TV, radios, garden tools, lawn mower, books, oil paintings and oddments. 1703 Kenmore Rd. off Shelbourne.

OLDER CHEST OF DRAWERS $5. Youth bed $30. Hand mower $10. Wringer Washer $15; Manual Typewriter $40. Two older speaker cabinets $10 each. 383-7553.

3 EMERSON WINDOW AIR CONditioners, 115 volt, good condition. Two at $100 each, and one at $75. Phone 385-7734 weekdays.

HALCYON WATERBED, LINER and heater. Never used. Under warranty. 30 per cent off new price. Steve, 477-3679.

13 CU. FT. REFRIGERATOR, 5 yrs. old, $100. 30x30 shower stall, new, $40. 478-4673 after 5 p.m.

TYPEWRITER, SMALL PORTAble, excellent condition. Call 386-9685.

30" VIKING STOVE, WHITE, EXcellent condition. Asking $100. 478-2867.

WESTINGHOUSE REFRIGERator in good working order, $25. 652-3306.

FRIDGE, STOVE, WASHER, dryer and dishwasher. Reasonable. 385-3814.

GARAGE SALE SAT. JUNE 26, 10 to 4 at 1552 West Burnside.

FOUR TICKETS TO EACH OF five Olympic events. $150. 479-4145.

MEDIUM ORANGE UVIC LIFE jacket, 40" electric stove. 656-1353.

5 YR. MEMBERSHIP TO THE European Health Spa. 592-1198.

FULL SIZED SNOOKER TABLE, with accessories. 592-4884.

CHAIR AND TABLE SALE, ready to finish. Aladdan Furniture Strippers, 356 Bay St. 383-2533.

MOVING, MUST SELL EVERYthing. 382-7322.

SELL IT FAST THROUGH CLASSIFIED

C. TAYLER
HOME APPLIANCE LTD.
25TH Anniversary SALE
WIND-UP
We're winding up our 25th ANNIVERSARY celebrations 'til SATURDAY, JUNE 26th. We have tried our best to duplicate the prices of one year ago.
It's been 25 years since our first ad ran in the Victoria Colonist. It was headed: "PROMPT, PERSONAL SERVICE IS OUR PLEDGE" and 25 years later, it still is!

MOFFAT
Gourmet Range
$595
See it demonstrated in our store Friday afternoon and all day Saturday. Fabulous!
YOU GET A $25.00
silver cheque when you buy!

RCA 15 CU. FT.
FREEZER $295
YOU GET A $25.00
silver cheque when you buy!

XXXXXXXXXXXXXXXXXXXX
C.J.V.I.
The RON ANDREWS SHOW will be broadcast from our window. Listen for Special Buys from 9 a.m. to 5:30
WE DELIVER!
XXXXXXXXXXXXXXXXXXXX

INGLIS
2-Dr. Refrigerator
Here's Value!
A 15.1 cu. ft. special with top-of-the-line features including:
$475
YOU GET A $25.00
silver cheque when you buy

NORMANDIE INGLIS
Dishwasher
WITH FULL CUTTING BOARD TOP
Colours $10 Extra
$365
With a 3-month supply of all dishwasher detergent included.
YOU GET A $25.00
silver cheque when you buy

MAYTAG
WASHER
HIGHLANDER FABRIC-MATIC
$425
YOU GET A $12.50
silver cheque when you buy

MAYTAG
the HIGHLANDER AUTO-DRY
DRYER TO MATCH
$345
YOU GET A $12.50
silver cheque when you buy

FREE
LOCAL DELIVERY
STORE HOURS:
Monday-Thursday, 8:30-5:30
Friday, 8:30-9:00
Sturday, 9:30-5:00
707 JOHNSON
383-3281

C. TAYLER
HOME APPLIANCE LTD.

GARAGE AND BUILDING MATERIAL SALE
Old Brentwood Motel, 7215 W. Saanich Rd. Saturday, 10 a.m. - 4 p.m. Solid core doors, 2-4" and 2'6" glass door knobs, Dutch doors, 3 hot water tanks, 2 bathtubs, sets of toilets and handbasins, kitchen sink units and cupboards. Cast iron radiators, all different sized windows, aluminum screen doors, 6 Murphy beds with mattresses, other mattresses, drapes, curtains, rods, towel rods, 2 fridges, some electrical plugs and switches. Children's and Adult's books, other misc. household goods and building materials. 479-5910.

WE SELL
WHITEWOOD FURNITURE
ROLL TOP DESKS
TABLES and CHAIRS
and
ROCKING CHAIRS
at the
FURNITURE MARKET
1610 Island Highway
478-3142

GIANT NEIGHBORHOOD GARAGE SALE. Oak furniture, clothing, vacuums, wardrobe, carpets, dinette, tape deck, tracometer, antiques, dressers, chairs, wood and oil stoves, shrubs. Hundreds of miscellaneous items. 944 Walema, ½ block past Fable Cottage, Sat., Sun., 9-5.

PEETZ (BEST) ROD RECORDing reel, 600' of line, planer, box of tackle, Pennsylvania lawn edger. Electric reel mower. Rotary power mower. Small greenhouse and quantity of glass. Offers. 849 Mann Ave.

FASTBACK 100, PRE-TEEN 3-speed bike, $35. Mans' 10-speed, needs work, $35. Exterior mahogany door with lock, $20. 7x9 cocoa acrilan carpet with rubber pad, $25. New 4 stud trailer wheel, $20. 477-6082.

NEW SET OF LEFT HANDED golf clubs, $35; Brother portable typewriter, $35; Royal standard typewriter, $15; large European tent, $95; Singer vacuum, $15; Hoover upright and attachments, $45. 477-8478.

BAKERY EQUIPMENT
3-section freezer, 1 year old; large number of brand new 24-oz. bread pans, also 16-oz. bread pans; one mixer, 40 qt.-20 qt., all adapters, also mincing attachments. 748-3433 Duncan.

COLOR TV ANTENNAE. FOUR trailer jacks. Two bamboo sun blinds (3' and 8'). Hide-a-bed (Khroeler); Kitchen suite. Professional TEAC 7" reel-to-reel tape deck. 477-1054.

GARAGE SALE. SATURDAY and Sunday, 12:00 to 5:00 p.m. Furniture, books, clothes, odds and ends and lawn mower. 946 Wilmer Street (Richmond and Oak Bay). 592-6879.

MOVING, MUST SELL. WRINger Washer McClary-Easy, $45; ¾ bed, $25; 4-drawer dresser with matching chest of drawers with mirror, $55. 384-9060.

AIRCO OIL FURNACE, LIKE new, 105,000 BTU, complete with tank, duct work, everything, one year guarantee, $350 or swap. Phone 592-4673.

COMPLETE PLYWOOD KITCHen cupboards with stainless sinks, etc., cost $850, sell for $300, or swap. Phone 592-4673.

DOUBLE BED, $30; BLACK AND white TV, $50. Singer sewing machine, $10; transistor radio, $6. 386-3029.

INLAID COFFEE TABLES, SIDE tables, rocking chairs, bead curtains, silverplated wine glasses and many more items. 384-4292.

GARAGE SALE, SATURDAY only, 9:30-6 p.m. Too many items to list. Drive by to 627 Manchester Road. Off Burnside and Douglas.

URGENT, MUST SELL GIRLS teenagers leather jacket, excellent condition. 383-6593 after 3 p.m. Offers.

JACOBSON REEL LAWNMOWER, in good working order, $50. Viking ride on mower, needs motor, $100. 479-8783.

LARGE ADMIRAL REFRIGERator, excellent condition, gallon bottles. 642-5508.

WATERBEDS, HANDCRAFTED, complete, any size, any style. 385-1108 after 6:00 p.m.

PRIVATE SALE OF HOME FURnishings, moving Monday, June 28th. 6-piece bedroom suite, oak pecan finish, consisting of double dresser with mirror, chest of drawers, 2 39" headboards, 1 night table. TV and stereo stand with shelves for books etc. Drapes, 2 pairs yellow, unlined, 84" wide x 82" long and 54" wide x 52" long; 2 pairs tangerine lined, 82" wide x 42" long and 50" wide x 54" long; 1 pair mixed colours unlined, 102" wide x 54" long; 1 pair, gold lined 75" wide x 54" long. 4 piece luggage set, blue. 385-0083.

BILLIARD TABLES
WHY WAIT TIL XMAS?
Order your Play-Mor table or Play-Mor Shuffleboard today! Drop in and see them built. Direct from factory to you — no middleman — you save — it makes sense.
PLAY-MOR FACTORY
517 Kelvin Rd.
(Off Douglas and Cloverdale)
384-3332

GARAGE SALE, FRIDAY, SATurday, possibly Sunday. Starting 10 a.m. 2780 Dean Street, 592-1800. Electric range, TV and stand, 10x12 carpet and underlay, brass fire screen and accessories, 2 road race sets, baby's bassinet, guitar, electric motors, adding machine, bird cage and stand, display tables and case, truck and camper, good condition. Lots of miscellaneous items, good quality at low prices.

1948 LEFRANCE FIRE ENGINE. Two Torro garden tractors, fire pump, sludge pump. Industrial reel type lawn mower. Used lumber and timbers. Steel plates, flat bar, pipe, etc. Light fibreglass cloth. Large size welding rod. Dumb waiter. New 10.00x20 tires. Old gravel boxes. Electrical supplies and loads more. 849 Station Ave., 478-8425 or 479-6585.

GARAGE SALE SATURDAY, June 26. 10 a.m. 3976 Cedar Hill Cross Road, 2 electric lawnmowers, assorted garden tools, spinning rod, 2 Mitchell reels, wooden lawnchairs, portable wardrobe, miscellaneous household articles, rugs, brass fireplace equipment, small portable barbecue, step ladder, etc.

12 FT. CAMPER, 2 YEARS OLD, Harvest gold 3-way fridge, stove, oven, furnace, toilet, separate shower, hot water tank, 12-volt pump, 8-ft. width for flatdeck. Replacement $7,000, offers on $3,195. 10-year-old one man flatdeck—on baby duals, $995 or unit what offers on $3995? Westminster Chime Mantel clock. 478-5449.

VICTORIA
LAWNMOWER & MARINE
834 Johnson 386-8338

8'5" IRON CIRCULAR STAIRcase, $100. Self-top tent trailer, $225. 20' wooden extension ladder, $20. B and S 2 h.p. gas engine, $20. 2 8.25x14 studded tires, on Plymouth wheels, $10. Wringer washer, $20. Fishing equipment and miscellaneous, good condition. 2548 Estevan, 592-7921.

GUITAR, GIRLS BIKE, PORTAble record player, floor polisher, queen size bedspread, 5x4" sheet Italian marble, mangle, oak wall desk, wall phone, balance scales, stone lugs, tobacco tins, wheel forge, misc. antiques. After 6 p.m., 656-4614.

HAVE TO SELL. BEST OFFER on weekend, 1 ton camper truck on dual, $1,395. 65 Meteor station wagon, $495; 14' fibreglass boat, 65 HP Merc motor and large wheel trailer, $450. 2424 Central Ave. or phone 385-9997.

SINGLE BOX SPRING AND mattress, $30; Coleman camp stove and stand, $25; heater, $15. Two double foam mattresses, $25; 23" black and white TV, needs repairs, $10. 479-8971.

ELEGANT BRASS COLORED, glass-topped accent tables. Paid $150 pr. Sell $75. Also Victorian gaming table, $195. Unusual stained glass window, $40; old tin trunk, $10; wicker cat basket, $8. 598-5862.

MOVING, MUST SELL COLONIAL white and gold bedroom suite. Four pieces, excellent condition $350. Zig-zag sewing machine, excellent condition, two-years old. $145. 477-5975.

BRASS BED, VICTORIAN MAhogany arm chair, box style fireplace, old front door, 3'x6'10", windows; some stain glass, wall clock. 1970 VW hitch, 20' drain pipe. 384-8541.

HOBBY HAWK GLIDER. WITH EK 4-channel transmitter and receiver. Ready to fly. Value new $525. Sell for $275 or swap for good mini-bike. 479-3360; evenings, 479-8583.

SEMI-ROUND CHESTERFIELD like new, $100. cast iron garage wood and coal heater with water jacket $75, roll-away bed $5, power shredder used once $150. 598-3850.

COMPLETE SET MAHOGANY kitchen cupboards, aluminum windows, Moffat gourmet range in coppertone, like new, dinette suite and single bed. 652-2465 after five and weekends.

BACKYARD SALE: DOUBLE stainless steel sink, 2 bathroom sinks and fittings, toilet, shower cabinet, spring horse, lamps, toys etc. Sunday, 10 a.m.-4 p.m. 4267 Gordon Head Rd.

QUILTS, GOLD AND BROWN shoo-fly pattern in double bed size, hust finished $70. Others available including baby size. Orders taken. 598-7107.

GARAGE SALE: BUILDER going out of business. Oil heaters, cabinet doors, nails, odds and ends, 128 Eberts Street. Saturday, 9 a.m.-4 p.m.

GARAGE SALE
Antique carts, sandstone, oak rocker, Volkswagen 411 rims and tires, and misc. articles. 1849 Gonzales Ave.

GROUP GARAGE SALE, SAT. 9:30 to 5 p.m. Air conditioner, wooden dining set, cassette deck, bargains galore. 2502 Garden St. (Bay-Fernwood).

GARAGE SALE, SATURDAY morning, 1733 Albert Avenue, assorted used furniture, rug shampooer, bed, kitchen, articles, clothing and miscellaneous. Everything must go.

18" TORO POWER REEL mower, overhauled and sharpened recently, excellent condition $75. Small Judo Kimona and pants, offers. 658-5042.

UPRIGHT LESAGE PIANO, 10 years, $750.00; kliak homemade, w-balance, floats, $25.00; collapsable tennis table and stand, homemade, $25. 382-3998.

MAHOGANY AND PINE ROLL top desk; oak drop leaf desk; glass doored bookcase above; other treasures, Swap and Shop, info 478-5449.

CHESTERFIELD WITH 2 chairs,

103 MISCELLANEOUS WANTED

LUNDS
AUCTIONS
Tuesday — 7 p.m.
Friday — 1:30 p.m.
APPRAISALS
For All Purpose
386-3308

MILITARY SOUVENIRS!
Flags — Badges — Buckles — Combat Gear — Swords — Daggers — Bayonets — Pistols — Instruments — Binoculars — Books — Posters or anything military
AND
GOOD USED GUNS
INTERNATIONAL KNIVES
Sell — Buy — Trade
574 Yates 383-2422

KILSHAWS
1115 Fort St.
AUCTIONS
Friday at 7:00
Appraisals
for
Insurance and Sale PURPOSES
384-6441

THE SALVATION ARMY Needs your re-usable clothing, furniture and household goods. "Help us to help others." Family Thrift Stores. Victoria, Sidney and Langford. For pickup — 386-3295.

BRENTWOOD
BARGAIN BARN
BETTER QUALITY USED FURNITURE AND APPLIANCES
Before you buy or sell:
7115 West Saan. Rd. 652-1711

WANTED TO BUY: FURNITURE, appliances, tools, antiques, cameras, boats, motors, anything with re-sale value. P & A Trading, 386-7113.

DO YOU HAVE ANY OLD FURNITURE, old wood stoves, brass, copper, pictures, collectibles, antiques, etc. I will pay cash for articles. 479-2684.

WANTED ELECTRIC FLOUR mill, electric meat grinder, butchers' chopping block, sausage machine, rock cutter. 478-5477.

WANTED: OLD-FASHIONED doll with kid or jointed body. 382-4636.

OLD PAINTED OR VARNISHED wooden furniture, any condition. 383-2533.

WE BUY FURNITURE, household goods, pictures, tools, etc. Best cash prices. 386-0462 anytime.

STAINED AND LEADED GLASS windows wanted, any condition. 382-7622. 385-1178.

AUTOMOTIVE MECHANIC'S Tool box and tools, wanted. 652-1204.

WANTED: CANADA CHRISTMAS Plate, 1973 Limited Edition, navy blue. 477-3528.

UNDER COUNTER OR SMALL 2 door, fridge wanted. 479-4264, and 479-5208.

WOULD LIKE TO PURCHASE French provincial dining room set. 598-8659.

WANTED: ARMCHAIR READIbed that pulls out to form a single bed. 477-9758.

WANTED: COPY OF "MANY Broken Hammers" by Kelly Covin. 388-6756.

WANTED: BOYS 5-SPEED BIKE. 479-2750.

FREE PICKUP OF YOUR SCRAP metal. Motors, pipes, etc. 478-4963.

WANTED: 25' GRAVEL CONvevor. Phone 642-5755.

WANTED, PIANO REASONABLY priced. 479-3946.

OLD POWDER FLASKS, HORNS and pins. After 6 p.m. 656-4614.

WANTED: LATE MODEL USED color TV. 658-8138.

SMALL MAGNUS CHORD organ. 382-2663.

WANTED: SMALL ROWBOAT or canoe. Phone 592-3254, after 5.

110 VOLT PLUG-IN STOVE IN good condition. 470-5740 after 5.

ADD A ROOM, FOR DODGE maxi van. Rent or buy. 592-1420.

FRIDGES AND FREEZERS bought. 598-7422. All-Temp.

SELL OLD BOOKS TO THE Haunted Bookshop. 382-1427.

CANNING JARS WITH GLASS lids. Also glass lids only. 479-7013.

OLD AGE PENSIONER REquires roll-away bed. 385-8202.

WANTED: MAH-JONGG SET IN good condition. 595-8994.

109 MISCELLANEOUS TO RENT

SAWYER SEWING CENTRE
RENT TO OWN -- Domestic and industrial sewing machines
840 FORT 388-6228
CLOSED MONDAYS

WHY BUY AND MAKE A MISTAKE?
Rent a telephone answering service from INTERCONNECT. 384-0511.

FOR RENT: PARKING SPACE, one-half block from Victoria General Hospital. 383-7896.

MONTHLY RESERVED PARKing, Executive House Hotel, apply Manager, 388-5111.

115 SWAPS

SELF-PROPELLED REEL mower in excellent condition for rotary mower in same condition. 658-5488.

RADIO CONTROLLED HOBBY Hawk Glider, will swap for good mini-bike. 479-3360; evenings 479-8583.

'74 17' REINELL WITH 75 AND 10 h.p. Chrysler engines, on new 2,200-lb. trailer, $4,900 or trade down. 478-2955.

1973 HONDA S.L. 125. FOR ALUminum boat and oars. 388-7737.

116 COINS AND STAMPS

SELLING YOUR STAMPS? SEE our yellow page advertisement under stamps. F. E. Eaton Assoc. Ltd., Vancouver, or phone Victoria 386-1680.

$100 OLYMPIC PROOF GOLD Coins in stock now at Admiral Stamp and Coin Shop, 849½ Fort St., 384-1313.

Mohogany and pine roll top desk, oak drop leaf desk, glass doored bookcase above, other treasures. Swap and Shop info. 478-5449.

117 ART and ANTIQUES

GRANDFATHER CLOCK FOR sale. This clock was made in 1746, 7'-0" tall, inlaid mahogany, gilded silverface, maker Joh. Sodman engraved. Chimes full and half hour and plays the St. George tune. In excellent condition and working. Phone 6-7 p.m. 749-3195.

CLOCKSMITH
Repairs, antique clocks, grandfather clocks, watches. Citizens Ltd. 388-4069.

WANTED: QUALITY ANTIQUES, furniture, clocks, rugs, etc. Top prices paid. David Robinson, 384-6425.

ANTIQUES
Repairs to all types antique clocks
4271 Shelbourne
477-5273

MAGGIE CAMPBELL'S Antiques. Buy and Sell Quality Antiques. 402 Moss Street.

FRAMED PETIT POINT PICture. "Red Boy." $285. 477-8729.

OAK TABLE
386-9083

ANTIQUES EXPERTLY RE paired. Call 478-2539.

120 GARDEN SUPPLIES

DESIGNER AND BUILDER OF quality cedar greenhouses, cold frame and other garden accessories. Our prices stop where others start. 382-0982.

120 GARDEN SUPPLIES

B.C. GREENHOUSE BUILDERS aluminum/glass hobby greenhouses and accessories. For information/brochures write: 783 Hutchinson or phone 385-2841, 385-8445 anytime.

DISABLED PEOPLES MIRACLE plant fertilizer at 1721 Donnelly. Phone 592-4053. Grand opening of Disabled Plant Club July 1.

5 HORSE POWER ROTO-TILLER, $200. 652-3692.

Fertilizer

TONS OF AGED CHICKEN MAnure to give away, free of charge. Bring your own shovel, containers, wheelbarrows, trucks, and trailers. 880 Downey Road, Sidney.

Plowing, Rotovating and Cultivating

DON'S TRACTOR SERVICE
477-3913
We rotovate, plow, cut grass and brush also, loading and hauling.

COOPER TRACTOR SERVICE
477-1122
Rotovating, grading, mowing, landscaping and lawns.

ANCHOR-D TRACTOR SERVICE Rotovating, lawn preparation, dirt and gravel moving and spreading. 477-6009.

HAROLD'S ROTO-TILLING. GARdens roto-tilled, tall grass cut. Will enter 26" gate. 479-1307.

Topsoil, Rocks and Fill

SCREENED TOPSOIL WITH MAnure and sand added. $11 per yard delivered, minimum 6 yards. Garden sand $3 per yard plus delivery. Road gravel. E. Nixon Ltd Phone 385-4431 or 385-5642.

Gravel and Sand

Free fill. Delivery charge only. Reasonable rates. 478-4144.

NUMBER ONE SCREENED TOP soil with sand and manure, 7 yards for $65, 14 yards, for $120. Self pick-up for $18. Phone 478-3322.

DON'T BE DISAPPOINTED Try our shredded virgin soil. Fast delivery. Call A-1, 383-1532.

TOP QUALITY TOP SOIL MIXED with manure, 10 yards $8 per yard. Smaller amounts available. Peninsula Bulldozing, 479-1884.

A-1 SCREENED SOIL, 7 YARDS, $65; bag $2.00. Rich black loom, 7 yards, $53. Also fill soil, garden sand and manure. 595-1977.

WANTED: CLEAN FILL DIRT, some rocks okay. 1742 Hovey Rd., 652-3704, after 4 p.m.

NO. 1 SCREENED TOP SOIL $9 per yard, Langford area. Minimum 5 yards. Pick-up load $15. 478-6649.

GOOD TOP SOIL. 14-YD. LOADS $7.50 per yd. 658-8176.

125 PETS and SUPPLIES

TOP QUALITY IRISH SETTER pups from Ch. Dannylads, Royal Brae, and Shawnalea's Heiress. Excellent reg. breeding. Both shots, wormed, tattooed. Guaranteed in writing. Shawnalea's Irish Setters reg'd., Port Alberni, B.C. Phone 723-2360, eves.

SHORELINE SANCTION MATCH. Sunday, June 27th, Brentwood Hall. Entry begins 11 a.m. Juding at noon. Outside, weather permitting, $2 first dog. 25c each additional Dog, same owner. Information: 479-5684.

ANYONE FOR US?
Female Collie X pups, female lab cross pups, 11 weeks old. Male Boxer pointer, 15 months. Greater Victoria Animals' Crusaders. 386-9832.

MOVING, MUST SELL FEMALE sheitie, one year old, no papers, not spayed, loves children, very well trained. Offers. 386-6682 or 478-1883.

A SHEEPDOG BY ANY OTHER name might not be a Puli. Check and make sure. Aronvale Kennels has the real thing. 246-3419 (Crofton).

3-YEAR-OLD PUREBRED BLACK miniature poodle, loves children, $65, accessories included. Well behaved. 385-9882.

LOVING HOME WANTED FOR long haired, 6-year-old German Shepherd. Very protective dog. Country setting best. 479-5472.

HOUSE TRAINED KITTENS, healthy, all ready proven mousers, very cuddly. Free to discriminating prospects. 652-2719.

KITTENS: TWO ADORABLE, mostly Burmese, also one gray and one black. Call 477-6911, local 728, Gary, 9 until 4.

YOUNG CAT, FEMALE, DEAF, needs home. Will pay spaying if desired. 384-2043 or 386-9832. Leave message for Elizabeth.

ONE BEAUTIFUL MALE PEKINgese, black mask, small type, son of Princely Star Elive. 746-5001 or 748-0175, Duncan.

WARNING KITTEN AND CAT owners be very careful to whom you give kittens and cats. Animals Crusaders.

6-YEAR-OLD SPAYED FEMALE cocker spaniel, friendly, free to good home. Ideal for older couple 598-6822.

FREE: PLAYFUL MALE SHAG terrier cross. Excellent with kids or good house pet. 479-4566.

HABITRAIL, $25. GERBILS, $2 pair. Rabbits, white, $2 each. 477-2980.

REG. PERSIAN KITTENS
Beautiful, whites, blues, creams etc. 112-435 5321.

FROM A GOOD HOME, GRAY male kitten, house broken. 386-1983.

KITTENS, 2 ALES, 1 FEMALE. Free to good home, 9 weeks old, trained and weaned. 385-4613.

PUREBRED REGISTERED MALtese male puppy, 6 months. 658-5336 after 4 p.m.

SIAMESE SEALPOINT SPAYED female, pair require home. 652-2775 evenings.

PUREBRED DOBERMAN PUPpies $125. Shawnigan Lake area 743-5635.

GROOMING, TRIMMING, POOdles and all breeds. Mrs. James, 478-0965.

MOVING, FREE TO KIND LOVing home, male Samoyed, had shots. 385-6236, after 6 p.m.

CUSTOM BUILT AQUARIUMS, office, store or home. Any size. 477-1134.

TWO FEMALE CATS, ONE 8 months, one a year. Free. Phone 382-8051.

FOR SALE RIDING JODPURS, size 25 r, only worn once $20. 477-4751 evenings.

IRISH SETTER PUPPIES, REGistered, males only. Ready to go. 478-7162.

TRIMMING AND GROOMING all breeds. Foul Bay and Fort area. Call Steve. 595-1589.

FREE KITTENS TO GO TO good home, 8 weeks old, trained. 592-2795.

REGISTERED DOBERMAN Pincher puppies, from champion stock. $200. 246-4267.

MINIATURE WIREHAIRED Dachshund puppies. Registered, $200. Phone evenings, 479-6379.

20 GALLON AQUARIUM, COMplete with accessories, and fish. 592-1167.

IRISH SETTER PUPPIES, 10 weeks, registered, shots, show quality. 656-3123.

2 FRIENDLY FREE KITTENS, 3 months old. Litter trained. 383-0386.

FOR SALE REGISTERED CHOColate brown miniature poodle puppies. Ready to go July 10. 384-2562.

GERMAN SHEPHERD PUPS, TO good home. 1227 Pandora Street.

2-10 GALLON AQUARIUMS. COMplete, like new $40 each. 382-8991.

4 CUTE SHORT-HAIRED PUPS, $5 each. 592-1705.

CUTE KITTENS TO GOOD home, 384-3365.

YOUNG MALE AFGAN HOUND
479-2095

FREE ADORABLE KITTENS, ginger and grey. 595-4894.

DALMATION PUPPIES FOR sale. 642-3854.

BEAUTIFUL KITTENS, FREE, 8 weeks, used to children. 477-3306.

POODLE PUPS FOR SALE, $65. 595-4937.

24 BUDGIES AND AVIARY $225. 382-7083.

127 CHICKS, POULTRY HATCHING EGGS SUPPLIES

TURKEY POULTS, ALSO MEAT and laying type chicks. 478-7617.

EMDEN GEESE, $6 EACH, FREE Bantam Roosters. 652-2300.

127 CHICKS, POULTRY, HATCHING EGGS SUPPLIES

INDIA BLUE PEACOCK $30. 652-1018.

THREE TIER BROODER $50. 652-1018.

128 LIVESTOCK SUPPLIES AND EVENTS

HORSE SALE
Ponies and Tach
SUN, JUNE 27
Terms cash or cheque
Commission 7% plus $10 listing fee
Horses and ponies will be numbered and sold in that order.
Sale at PINE PADDOCKS
3 mi. south of Duncan
Sale conducted by:
COWICHAN VALLEY LIVESTOCK AUCTIONS.
AUCTIONEERS:
ED MOODIE GLEN BURKE
For further information or trucking, call Nanaimo 753-5631, Duncan 748-8280, Victoria 478-3483.

HORSE SALE
SUNDAY, JUNE 27
AT 1 P.M.
PINE PADDOCKS
3 miles south of Duncan
Featuring a thoroughbred mare, 6 years old, with papers, out of George Royal. For further information or trucking call Victoria 478-3483, Duncan 748-8280, Nanaimo 753-5631 days.

ONE AYRSHIRE MILK COW, 7 yrs., bred, $160. One Holstein cross milk cow, 6 yrs, bred, $350. One Hereford cross beef cow, 3½ yrs, open, $300. 2 calves, 5 mths, $50 each. One ewe, 1 yr, $30. One donkey, 7 yrs, $50. One mule, 1 yr, $50. One Quarter Horse gelding, 7 yrs, $250. 479-5619.

APPLY RENT ON PURCHASE of Christy, 12 year old buckskin mare. Loves to run and barrel race, for experienced rider, yet certified healthy. $400. Including tack. Free pasture until August. 656-5854.

BLACK THOROUGHBRED GELDing, 8 years, 17 hands, striking appearance, started in Dressage, $5000 to approved home only. Also 2-horse trailer, King Super de luxe, like new, full size, $3000 firm. 479-6261 after 5 p.m.

REGISTERED QUARTER HORSE mare, 3 years, 15 hands high, flashy, green broke, $500 firm. Also beautiful Anglo Arab, true black, 6 years, green broke, $300. 656-5841 leave message.

"TIMMY TIPTOES". VERY pretty registered Welsh pony gelding, grey, 12.2 hands, 9 yrs old, experienced English, Western, jumping, games. Jill Yonge 652-1992.

INTERESTED IN JUMPING, dressage, eventing? Excellent facilities offered with board. New barn, plenty of pasture. Geldings only. Jill Yonge 652-1992 or Mrs. Parker 652-2459.

"WINDSOR NOTE"
Registered thoroughbred Gelding, 16 hands, dark brown, 11 years old. Ideal dressage or hunter. $750 or nearest offer. 479-6843.

HAY FOR SALE
Alfalfa, broom, orchard grass mixture. $80 per ton. $75 large quantities. Pinegrove Ranch, Lytton, B.C. Phone 112-455-2300.

EXCELLENT HORSE HAY. ORchard grass hay $1.85 per bale, grass clover hay $2.00 per bale, pickup in the field, Wray Granfield 743-2394 or 743-5048.

STANDING AT STUD, LUMIE King. Registered Quarter horse, liver in color. 15.3 hands. Also horses boarded on 32 acres. 652-3257.

SADLY OUTGROWN, GENTLE, reliable child's pony. Tack included. Low price to good home. 478-7767.

SAANEN GOAT ABOUT TO KID. New born billies. Must be destroyed unless spoken for prior to July 1. If interested call 642-5067.

APPALOOSA MARE, REGISfered. Excellent show horse, trained English and Western. Also western saddle for sale. 652-3206.

SADDLES—1 ENGLISH "Child's", 1 Western "Roping". Includes girths and stirrups. Please phone after 5:00 p.m. 595-0932.

REGISTERD HALF QUARTER horse, mare, approximately 16 hands, 4 years old, $300 includes good western saddle. 478-4155.

1973 HORSEMAN 2-HORSE TRAILer, extended reach for easy manouvering, metallic brown excellent condition. $2,450. 753-3888.

REGISTERED APPALOOSA Mare with foal at foot. Bred back to Thoroughbred for 77. Serious enquiries only. 384-7938.

SMALL GOOD LOOKING WELSH Pony, requires companionship as owner is going away, with good English Tack. $175, firm. 479-2136.

REGISTERED WELSH ARAB filly, 3 years old, green broke in harness and riding, $500. 723-7938, Port Alberni.

8-YR. REG'D. ½ ARAB GLDG., 16.2 h. Hunter prospect also started. Wts. Info and photos: Box 1640, Creston, B.C.

3 TONS, BEST QUALITY, BALED hay, $70 per ton. 364 Sparton Road.

PAIR QUALITY LADY'S RIDING boots, size 5½. Excellent condition. 596-8552.

CHESTNUT PONY, 13.2 HANDS, for experienced rider, bridle, halter. 478-1143.

WILL RENT 15-HAND GELDING for summer months to responsible party. 478-3447.

GENTLE 6 YR. OLD WELSH Pony mare, 12 hands high, for sale with tack. $225. 658-8196.

ANYONE INTERESTED IN AN Appaloosa halter class at Saanichton fair. Please phone 479-4177.

TOP QUALITY, FERTILIZED hay, freshly balled. $60 per ton. 652-2530.

SORREL GELDING, SEVEN, EXcellent competition trail and gymkana. Offers. 642-5455.

HAY FOR SALE, TOP QUALITY, $80 per ton. Will deliver. 746-6979, Duncan.

ONE PAIR BROWN RIDING boots, size 7, excellent condition. More for showing. 477-8476.

GOOD MIXED HAY, $1.75 PER bale in the field. Phone 652-1530 between 7:00 and 9:00 p.m.

MUST SELL: 14-YR.-OLD MARE in foal. Western, good trail rider. $300 or offers. 595-6039.

GELDING, PART QUARTER, 5 years old. $225. Also tack available. Phone 478-7947.

USED HORSE EQUIPMENT; new hand-made chaps $65., bridle, halter, etc. 656-1487.

TWO FOR ONE — RIDE WELL bred mare while beautiful half Arab colt matures. 656-3245.

TWO HORSE TRAILER, OFFERS. 592-6517.

REGISTERED ¾ ARAB, THREE years, reasonable offers? 658-8849.

8 YEAR OLD QUARTER HORSE, mare. 478-1185.

FOR SALE: STANDING HAY, 6 acres, what offers. 652-2491.

GOOD BALED HAY FOR SALE. Phone 652-2309.

HAY FOR SALE, $1.75 PER BAIL. 652-1875.

TOP GRADE HAY IN THE field, $70 per ton. 384-3347.

4 HOLSTEIN CALVES FOR SALE, must go. 477-4087.

RAM, EWES AND LAMBS. FOR sale. 479-8862.

17" ENGLISH SADDLE, COMplete, as new, $150. 652-1788.

STANDING CLOVER HAY.
656-5005.

FAMILY JERSEY COW, MILKing 3 gallons a day. 642-3672,

TWO GENTLE SADDLE HORSES, $375 each or offers. 656-3348.

FOR SALE TOP QUALITY HAY. 479-2923.

130 HEAVY EQUIPMENT AND MACHINERY

LATE 69 L. W. 923 KENWORTH Log Truck. 335 Cummins Engine, 5 and 4 Trans. 10:00x22 tires, 44,000 lbs. rear ends, complete with 20 ton Page and Page Trailer. Owner operated since new. Excellent condition. $28,000. Also 14 yard heavy duty Reliance gravel box, complete with pump, hoist, sub-frame, etc. Also in excellent condition, $3,500. 479-6169.

QUICK-WAY CRANE MOUNTED on a IHC truck. Insly track backhoe, with all attachments. Link belt mobile crane. 849 Station Ave. 478-8425 or 478-6585.

SAFETY SWITCH 3 PHASE 240 volt, 200 amp. $30. Cost $100. 385-5265 5-6 p.m.

HORIZONTAL, ELECTRIC HYdraulic shake splitter, $1,000. Phone 642-5737.

MUST SELL WORKING TD9 International bulldozer. 386-0911.

130 HEAVY EQUIPMENT AND MACHINERY

USED SPECIALS
IN STOCK AT NANAIMO

John Deere 2010, Gas Crawler Dozer	
1964 Model	Regular $5,850 Special $4,950
John Deere 3010, Backhoe	
1962 Model	Regular $6,950 Special $5,490
David Brown 4600, Farm Tractor	
1967 Model	Regular $5,200 Special $4,750

IN STOCK AT VICTORIA

Case 580B Backhoe, with Extend-a-Hoe	
1971 Model	Regular $10,500 Special $ 9,500

ISLAND EQUIPMENT LTD.
Nanaimo, South Trans-Canada Highway 754-7735
Victoria, 1096 Goldstream Avenue 478-9335

76 450C JOHN DEERE 200 hours, 4+1 + backhoe. $40,000. 478-6268.

1973 FAYETTE TRI-AXLE, HYdraulic brakes. $3,500. 478-6268.

'75 CASE 580B BACKHOE loader, 4N1, extendahoe, 750 hrs, like new. 592-1631.

ALL TERRAIN CONSTRUCTION. forklift, GM diesel. 478-2731.

135 FARM IMPLEMENTS

MF
Massey Ferguson
SPECIALS IN NEW EQUIPMENT
MF 124 Balers
MF 275 Tractors
MF 165 Tractors
MF 135 Tractors
Industrial MF 50A Backhoe
Industrial 3 pt. Hitch Backhoe, fits on MF 20 Tractor
USED EQUIPMENT IN STOCK
MF 135 Diesel Tractor
MF 50A Backhoe
MF 65 Tractor with loader
MF 135 with Allied Loader
JD 440 Crawler with winch
12 h.p. Sears Tractor with sickle bar
IRON HORSE EQUIPMENT LTD.
4650 Trans-Canada Highway
4 Miles South of Duncan
Open 6 Days—8 to 6
748-2809

MF
Massey Ferguson
STANWOOD
EQUIPMENT SALES LTD.
Industrial—Agricultural TRACTORS
6805 VEYANESS
652-1231
"YOUR LOCAL MASSEY DEALER"

Kubota Tractors
Introducing the new 25 h.p. FWD diesel tractor 3 pt. hitch, standard PTO.
25 small diesels to choose from with implements from backhoes to rotary cutters.
IRON HORSE EQUIPMENT LTD.
4650 Trans-Canada Highway
4 Miles South of Duncan
Open 6 Days—8 to 6 748-2809

1968 MICHIGAN 125—3A LOADER. Good condition.
1970 LOUISVILLE 8,000 DUMP TRUCK, needs some work.
3 YARD WHEELED LOADER. 471 GM DIESEL. Offers CASH OR TRADE

225 CAT TRUCK ENGINE—short block, parts.
Drivers door for Louisville truck.
WANTED: John Deere Front end 4 in 1 track loader.
656-6736.

USED BACKHOES
Model 140 A Dynahoe
Ford 5550
Ford 3500
Ford 4000
ROLLINS MACHINERY
810 Alpha 384-0541
D-01331

YANMAR SMALL DIESEL TRACtors available now at STANWOOD Equipment Sales, 652-1231.

148 LEASE VEHICLES

LEASE A DATSUN SPORTS truck for business or pleasure for as little as $99 per month. For full details, Terry Cramp, Lease Manager, McCallum Motors Leasing Ltd., 1101 Yates. 382-6122 or 592-9388. D00850A.

LEASE A VOLVO
Phone Jim Bryson 384-1161
Brian Holley Motors
3319 Douglas St.

150 CARS FOR SALE

BCAA
Tested, reconditioned
Pre-owned cars
'74 MGB
Convertible with factory hardtop. Radio, low mileage, burgundy with black interior.
$4,595
Brian Holley
3319 Douglas 384-1161
D.L. 00903A

72 MGB Roadster	$2995
70 PONTIAC Sedan	$1495
69 FAIRLANE GT V-8, auto	$1695
69 RIVIERA Loaded	$2995
68 FALCON Wagon 6 Std.	$1295
68 BUICK Skylark	$1795
68 DODGE H.T. V-8 auto	$1495
67 MUSTANG V-8, AT	$1995
67 FIREBIRD V-8 auto	$2395
66 OLDS Cutlas V-8 auto	$ 995
66 CADILLAC Fleetwood	$1995

J. C. MOTORS LTD. D-00115A
837 YATES ST. 384-0921

1972 DATSUN PL510 (1600), EXcellent model, excellent condition, 4-door, trailer hitch and hookup, radio, 15 miles on new tires. Snow chains, government tested June 7, 1976. Very clean $2,400. 658-1125.

MUST SELL
1967 Pontiac 2-door hardtop, 283, automatic, mags, 60 series tires. $900 firm. Must sell by Friday night, 1248 Toimie off Cook and Maplewood.

'65 STUDEBAKER CRUISER 283, automatic, power steering, power brakes, posi-traction rear-end, $300 includes 2 studded winter tires, mounted. 479-5496.

MUST SELL. '62 CORVAIR Monza 2-door coupe, new tires and brakes, $325 or nearest offer, 478-3940.

'72 DATSUN 510, 2-DOOR, 4-speed, excellent condition, low mileage, $1700. 386-7858 after 5 p.m.

1975 MAVERICK, FULLY LOADed, excellent condition, low mileage, $3,900. Phone Jordan River, 646-2058.

'72 PINTO, 4-SPEED, EXcellent condition. 32,000 miles. $2095 or best offer. 388-4302 Room 364.

'69 TOYOTA CORONA DELUXE rebuilt engine, good condition, tested, $850. 477-3930.

1968 FORD XL, 390 AUTOMATIC, good shape. Offers 382-2293, 478-2144.

62 VAUXHALL, $35.
384-5460.

1974 HONDA 125 STREET. EXcellent condition. 598-6036.

1965 BUICK, SPECIAL, GOOD condition. 385-2842.

'71 DATSUN 1200 FASTBACK, vinyl top, 8-track, $1100. 598-7734.

1973 DODGE DART DELUXE, quick sale priced, $2,650. 383-3635.

1973 VEGA GT, VERY CLEAN. For particulars phone 383-4402.

1966 RAMBLER CLASSIC, GOOD car, $250. 478-1184.

150 CARS FOR SALE

PLIMLEY
BRITISH LEYLAND
1010 Yates
382-9121

FROM
BRITISH LEYLAND
BRAND NEW
Austin Minis
FROM
$2,999
PLUS THESE FINE USED CARS

73 FORD MAVERICK
6 cylinder, automatic, Two-tone colour, vinyl roof, wheel trim, side molding. Only 20,000 miles.
SPECIAL $2695

75 DART SWINGER
75 DART SPORT
75 AUSTIN MARINA
74 AUSTIN MARINA
74 SUPER BEETLE
74 GREMLIN
74 PINTO
74 THUNDERBIRD
74 CHEVY VEGA HATCHBACK
74 TR6
74 TOYOTA SR5
74 BUICK REGAL
74 DATSUN 710
73 TOYOTA WAGON
73 FORD COURIER
73 SUPER BEETLE
73 JAGUAR "V-12"
72 AUSTIN MINI
72 VOLKSWAGEN VAN
72 PONTIAC VENTURA
71 VOLKSWAGEN S.W.
71 VEGA PANEL
71 MGB G.T.
70 Mazda 1200 COUPE
70 FORD MAVERICK
70 MAZDA 1200 COUPE
70 FORD MAVERICK
69 MAZDA 1500
69 OLDS F-85
69 TOYOTA CROWN
69 TOYOTA COROLLA
69 TRIUMPH SPITFIRE
69 SUNBEAM ARROW
68 AUSTIN "1800"
66 CORTINA
66 CORVAIR

Dealer Licence 572A

AMC
Special Selections!

70 MGB Sports	$2195
72 CAPRI Coupe	$2295
74 MAZDA 808	$2595
75 PACER 2 Dr.	$3895
72 CORTINA 2 Dr.	$1995
70 VAUXHALL Victor	$1295
74 V.W. Beetle	$2795
74 GREMLIN 2 Dr.	$2895

BOB ALLISON
LOU GUILBAULT
GREG TREVOR
RICHARD BISSETT
REG MIDGLEY MOTORS LTD.
736 Cloverdale
385-8756
Dealer Lic. D00247A

'68 MUSTANG GT 4-SPD., RADIO, p.s., p.b., GT mags, trades considered. $2295. 388-5779.

1972 MAZDA WAGON 1800. ONE owner, very good condition. $2,000 firm. 112—245-4994 Ladysmith.

1964 VALIANT, ONLY 72,000 miles, slant 6, automatic, a premium car for only $795. 384-5827.

'71 PINTO, NEW CLUTCH AND radial tires. Just tested 34,000 miles. Excellent condition. $1600 or offers. 652-1345.

1971 BLUE MAZDA COUPE, with new rebuilt rotary engine, Michelin radial tires, radio, good condition. $1150 or offers. 478-7155.

1965 FAIRLANE 289 V-8, GOOD $300. Phone 388-4046.

1969 TOYOTA WAGON, EXcellent condition, tested till February 77. $900 or best offer. 652-1346.

1973 CUTLASS S, POWER STEERing and brakes. Excellent condition. $3295. 382-0168.

1975 MUSTANG II GHIA, LOW mileage, many options. Phone 642-3415 after 4:00.

REDUCED KARMAN GHIA, 1968, must sell, excellent body and engine, $1350. 478-8007.

961 IMPALA, RUNS, $100. 1964 Viva, for repair or parts, $100. 479-1821.

1972 510 DATSUN, GOOD CONDItion, low mileage, open to offers. Phone evenings, 477-8831.

1974 DODGE MONACO. $3,000. For sale or trade on camper. Call V. Perry. 656-2272.

MECHANIC'S SPECIAL. '68 COrolla, $400. 595-3176 or 595-1533 9 to 5. Wednesday to Saturday.

71 PLYMOUTH STATION Wagon. Excellent condition and loaded. Asking $2195. 479-2848.

'64 RAMBLER WAGON, 6-CYLINder automatic, no rust, no dings, tested June '77. $595. 656-4121.

'68 GOOD LOOKING, GOOD CONdition Viva automatic. $695. 479-8344 after 4.

'66 RAMBLER AMBASSADOR. Excellent condition. $550 or offers. 592-4938.

150 CARS FOR SALE

Garden City Auto Sales LTD.
WE REALLY Come Through for YOU!
TELLING YOU LIKE IT IS
SPECIALS

'65 IMPALA 4 Door Hardtop. Full Power. Not a new car but runs well. Reg. $895
AS IS $498

'66 PONTIAC 2 door (6) Standard. Many good miles left yet. Reg. $795
AS IS $498

'67 PLYMOUTH 4 door sedan. V-8 Full power. Not pretty but good transportation. Reg. $795.
AS IS $498

'67 CHARGER New Automatic transmission, fair motor. Mechanics special.
AS IS $498

'67 BUICK Wildcat 4 door Hardtop. Full Power. Many luxury items, rebuilt motor. Runs excellent. Reg. $1595.
AS IS $998

'70 CHRYSLER Full power, 4 door Hardtop, Luxury at an economy price Reg. $1895.
AS IS $1295

'69 VOLKS BEETLE. Could use a paint touch up, mechanically sound. Reg. $1495
AS IS $998

'71 VEGA Hatchback 4 speed. Regular $1495
AS IS $998

'72 VEGA GT Station Wagon. 4 speed with air Reg. $1895. Don't miss this one at $1297

No Reasonable Offer Refused
2978 Douglas
382-9111
DLD-3790

G.C.M. MOTORS LTD.

73 TOYOTOA Celica 4-spd.	$2895
72 VEGA Hatchback 4-spd.	$1595
71 VAUXHALL 4-spd.	$ 995
71 TRIUMPH GT-6 4-spd.	$2695
68 OLDS Vista Cruiser	$1795
68 CHEVELLE 2-dr HT, AT	$1595
67 DART Slant 6, AT	$1075
71 DODGE Tradesman Van	$3195
71 CHEV ½-ton, V-8, AT	$2365
67 FORD ½-ton, V-8, 4-spd.	$1895

SEE OUR RECREATION VEHICLES
OPEN FRI. EVENS. TILL 8 P.M.
BY THE WESTBROOK PLAZA
780 GOLDSTREAM 478-3242
Dealer Licence 13439

1970 NINE PASSENGER WAGON Mercury Marquis Colony Park, every possible option, excellent shape, tested, low mileage, $2795. Will take trade. 49 Linden Ave., 384-6228.

SACRIFICE SALE
1974 Nova Hatchback 350, mileage 18,000. A.T., P.S., P.B., radio. Can be seen at 3030 Westdown. $3,295. 592-0665.

1968 OLDSMOBILE 98, EXCELlent condition throughout, air conditioned, good mileage. Excellent buy at $1500. 384-6191 or 388-6275, Pager 2551.

MUST SELL: RARE MODEL 1957 Plymouth Belvedere Coach. Deluxe edition. Original, immaculate, mint condition. $3,400 or offers. Call anytime 383-4471.

'74 MAZDA 808 WAGON, AUTOmatic, purchased new May '75. Less than 8,000 miles, balance of 24,000 mile warranty, $3,300. 479-6669.

'72 FORD TORINO, HARDTOP, 302 motor, power steering, automatic, perfect mechanical condition, recent new trans. $2,195. 479-6669.

MUST SELL
1973 Mazda 808, 2 door deluxe, $1600 or closest offer. And 1971 Datsun 510 station wagon, $600 or closest offer. 656-6351.

'71 VEGA HATCHBACK, 36 MPG, 39,000 miles. Super radio, mag wheels, radial tires. CAA report, $1,450. 477-4332 after 5 p.m. and weekends.

'72 SUBURBAN, 6, AUTOMATIC, power brakes, power steering, radio, 40,000 good condition. 658-5195.

HAVE TO SELL BEST OFFER on weekend, 1651 Western station wagon, 8495, 2424 Central Ave. or phone 385-9997.

1973 610 STATION WAGON, 36,000 miles, new radials, mint condition, $2900 or best offer. 112-390-4920. Box 33, Lantzville.

DUNE BUGGY. FIBERGLASS body, with roof and side curtains, on or off the road with extras. 479-5687.

1969 TOYOTA WAGON, EXcellent condition, tested till February 77. $900 or best offer. 652-1346.

MOVING, 1974 MUSTANG, AUTOmatic, power steering, power brakes, excellent condition, $3,200. 478-0116.

ESTATE SALE
1969 Volkswagen, 1600 sedan. Low mileage. Automatic, 592-9289.

CONVERTIBLE, 1965 COMET, needs motor work. Best offer. 595-7869 after 5:00 p.m.

73 MAZDA RX3. EXCELLENT condition, 18,000 miles, still under warrantee, $2700. 479-3674 after 4.

1970 CHEVROLET SEDAN, 350, V-8, automatic, immaculate condition. Must sell. 479-2469.

MUST SELL, '67 V.W. STATIONwagon, good condition, offers on $1,200. 479-4813.

1965 CADILLAC SEDAN DEVille, new paint, clean car. All power, $1400 or trade, 386-2006.

'72 TOYOTA STANDARD, CLEAN, economical, tested, exceptional condition. $1,175. 479-7429.

1972 NOVA 4 DOOR, SIX AUTOmatic, power steering. $2600 or offers. 656-6778.

64 PEUGEOT SEDAN 404. Michelins, runs well. $395. 479-2327.

1964 CHEVY II, 1964 PONTIAC 2 door Sedan. 384-2269.

150 CARS FOR SALE

YOU CAN EXPECT
A Great Deal
From . . .
Cornell
CHEV/OLDS
Cadillac
CHEVROLET TRUCKS
Sales/Service 385-5777
OPEN 'TIL 9 P.M.
ISLAND'S FINEST SELECTION
"Your Reasonable Offer Accepted"

75 MATADOR 2-Dr. HT, V-8, auto., power steering, power brakes, radio. $5195

75 MONZA V-8 auto., power steering, power brakes, radio. $5195

75 OLDS Toronado V-8 auto., power brakes, power steering, radio, power windows, air. $9195

74 PONTIAC Le Mans HT, V-8, auto., radio, power steering, power brakes. $4195

74 VEGA CT Station wagon, auto., radio. $2895

74 PINTO Station Wagon, auto., radio. $3195

73 CORTINA GT 4-speed, radio. $2495

73 CHEVELLE 2-Dr. HT, V-8, auto., radio, power steering, power brakes. $3695

73 FIAT 128 2-Dr. 4-speed, radio. $1995

73 VALIANT Scamp 2-Dr. 6 auto., radio, power steering. $3095

72 FIAT 128 2

150 CARS FOR SALE

McCallum DATSUN VOLVO

McCallum Motors Ltd.

WE HAVE GOOD USED CARS PRICED TO SELL

DOWNTOWN

1101 YATES AT COOK
382-6122 Dir. Lic. 00850A

73 GMC ¾-ton Sierra PU, AT
73 AMBASSADOR, A T, with AC
73 RENAULT R12, 4-dr., 4-spd.
72 TOYOTA Mark II S.W., AT
69 EPIC ENVOY, 2-dr., 4-spd.

COLWOOD

1836 Island Highway
478-1741 Dir. Lic. D-00850A

75 DODGE ¾-ton club cab, AT
75 MGB Convertible
73 VEGA S.W., AT
74 DATSUN 260Z, 4-spd.
74 DATSUN Hatchback, 4-spd.
74 WESTPHALIA, camper

Come and see these recent trades.

MAKE US AN OFFER WE'LL LISTEN AT McCALLUMS

INFLATION FIGHTERS

73 SUPER BEETLE	$2210
72 CELICA	$1949
70 POLARA Auto.	$947
70 TORINO	$1747
69 SKYLARK Auto.	$936
69 VIVA Stn. Wgn.	$379
68 METEOR	$755
68 IMPALA	$718
67 FORD Stn. Wgn.	$321
67 BARRACUDA Auto.	$897
67 OLDS Auto.	$711
67 VW Fastback	$549
66 CHEV. ½-Ton	$912
66 METEOR Stn. Wgn.	$511
64 CORVAIR	$320
63 PONTIAC Auto.	$297
62 PONTIAC Auto.	$345
62 ACADIAN Auto.	$348

QUALITY CARS
Reconditioned and Government Safety Tested

Palm Motors

2936 DOUGLAS AT BURNSIDE
D-00641A 386-8385

Parkdale MOTORS LTD.
FIAT RENAULT SAAB

68 Toyota Wgn.
69 Sprinter
70 Fiat 124
72 VW Camper
73 Fiat 128 Wgn.
74 Fiat 124 Spyder (16,000 miles)
74 Toyota Hilux pu.
75 Fiat 128 2 dr..
74 Datsun 260Z+2
74 Fiat Spyder

LATE SHOPPING?
Open Mon.-Thurs. 9-9
Fri. til 6, Sat. til 5

2151 BLANSHARD
386-2277
D.L. 13683

1970 TOYOTA CORONA 1900 CC, 4 door sedan, standard transmission, deluxe model, excellent condition, power brakes, radio with rear speaker, rear window defogger, etc. Dealers are asking $1900 for this model, will be sold to first reasonable offer as owner leaving town. 392-3679.

'74 MUSTANG II HATCHBACK, 4-cylinder, automatic, excellent condition, many extras. $3750 or nearest offer. 479-8334.

'68 CORTINA, NEW MOTOR, transmission trouble, $350. '59 Vauxhall, good motor and new battery, $50. 478-1325.

1974 DODGE COLT. IMMACULATE condition, low mileage, leaving town, must sell. $3350. 477-8343.

150 CARS FOR SALE

Wille Motors

BRAND NEW 1975 19 FT. SWINGER
Sparta Motorhome
FEATURING:
360 V-8 automatic, power steering, power brakes, 8300 GVW, 127" wheel base, dual rear wheels, Dodge chassis featuring brushed chrome appliances, 20 gal. demand water system, 4-burner stove with oven, power range hood, city water hook-up, 15,000 BTU furnace with thermostat, toilet, sink and shower, 6 gal. hot water tank, 25 AMP converer with charger, seat belts, single roof construction, Screen door entrance, sleeps 5 adults.
PRICE $14,995.

74 GRAND PRIX	$5595
73 BUICK LUXUS	$3895
73 CORTINA L 2 door	$1895
73 CHEV. station wagon	$3895
72 BROOKWOOD station wagon	$2895
72 TOYOTA 2-door	$1495
71 MUSTANG Fastback	$2395

MORE TO CHOOSE FROM
OPEN 9 A.M. TO 8 P.M. DAILY
WILLIE MOTORS LD.
Dir. D-13-645
3240 Douglas at Cloverdale 382-2313

B&B CAR SALES

3233 DOUGLAS ST.

63 FALCON	$ 75
63 PONTIAC wagon	$475
64 PONTIAC	$ 75
64 RAMBLER	$275
64 PONTIAC	$175
64 PONTIAC wagon	$575
64 FORD Galaxie	$175
65 RAMBLER auto.	$375
65 VW deluxe	$475
65 TOYOTA, Crown	$200
66 DATSUN wgn.	$375
66 RAMBLER auto.	$550
66 VAUXHALL wgn.	$250
66 PONTIAC V-8, auto.	$375
66 RAMBLER wagon, std.	$575
69 FORD wgn., V-8, auto.	$475
70 TOYOTA Corolla	$875
70 TOYOTA Corona, auto.	$875

MANY MORE TO CHOOSE FROM
385-4121 385-4533
D 00794A J. BARNES

1969 NOVA SS, 375 H.P. 396 CU. in., M22 trans, 4:56 12 bolt posi, low mileage, front suspension rebuilt, new exhaust system, new brakes, new Goodyear Polyglas GT raised white letter E70 and L60 tires, U.S. 14x10 and 14x7 mags, Holley 800 CFM double pumper, Accel distributor, super coil and wires, Headers, M-T valve covers, with breathers. Hurst competition plus, Smiths guages, Mr. Gasket tach, Harwood snorkle hood scoop, Lakewood bars, Hi-lackers, black vinyl roof, white body with black stripes. Asking $4500. View at 940 Lawndale Ave. or phone 598-1583.

1973 PLYMOUTH SCAMP 2 door hardtop, slant 6, cylinder, with automatic. Complete with vinyl roof, full wheel discs and white wall tires. Only 42,700 miles. To view ask for Syd Burgess at Cornell Chev Olds 385-5777 or res. 382-7387.

1973 FIREBIRD ESPRIT Model, immaculately kept. 350 V-8, power steering and brakes, belted tires, wheel discs. A sure seller with only 20,600 miles on speedo. To view ask for Syd Burgess at Cornell Chev Olds, 385-5777 or res. 382-7387.

MONTH END CLEARANCE
1969 Falcon $500. 1969 Cortina $365. 1970 Datsun 510, $745. 1965 Chev, $85. 1970 Torino Wagon, $746. Appointment to see 384-1721, 477-0510. Sports Classic Cars, 2825 Bridge, D13451.

DUNE BUGGY — STREET OR trails — custom fiberglass body with canopy, 1963 VW motor and trans, cragar mags all around, other extras, asking $1400, phone 386-8475 days, 595-3334 nights.

1971 PLYMOUTH SPORTS SUburban, P.B., P.S., aircond. auto, 383, new trans., new rear shock, new brakes, radio, stereo-tape deck, clean condition, $2,195. Open to offers. 477-5414.

73 Pinto Red Wagon

Safety tested, low mileage, automatic. Moving end of month. $2,500. A real buy. 477-9897.

1972 PINTO SQUIRE-WAGON AUtomatic, radio, roof rack, 44,000 miles, clean, $1985. Appointment to see 384-1721, 477-0510. Sports Classic Cars, 2825 Bridge, D13451.

1972 MAVERICK, AUTOMATIC, power steering, very well maintained. $1850. Appointment to see 384-1721, 477-0510. Sports Classic Cars, 2825 Bridge, D13451.

69 MUSTANG GRADE, MUCH new equipment. An excellent buy at $1,100. 384-6191 or 388-6275. Pager 2551.

1964 CHEV. 230 6 CYLINDER new rubber, clean condition, 68,000 miles, $500. 385-1275.

70 DODGE FURY II, ECONOMIcal 318 automatic, power steering and brakes, radio, $700. 383-0875.

1974 SUPER BEETLE, AUTOmatic, radio, tape deck, trailer hitch. 388-5338.

1963 FORD FALCON STATION Wagon. Best offer over $100. 478-1091.

'66 FORD COUNTRY SQUIRE, needs body work. First $250 takes it. Phone 479-2218 5-6 p.m.

'69 EL-CAMINO, 327, 4-SPEED, mags, $2,200. 592-7203 between 5-7 p.m.

'67 CORTINA, LOW MILEAGE, extras. Offers to $500. Wanted: 348 parts. 595-3518, after 5.

1973 TOYOTA COROLLA 1600, AUtomatic, 32,000 miles, one owner, excellent. $2400. 386-8193.

'72 DATSUN 1200, 4 SPEED, LOW mileage, excellent condition, $1,600 or best offer. 478-3405.

1971 PINTO, 2,000 CC, 4 SPEED, low mileage, deluxe model, many extras, new radials. 656-6382.

'65 CORVAIR GOOD CONDITION, automatic, 2 door. $650 or offers 598-2744.

'66 BEAUMONT CONVERTIBLE, V8, automatic, excellent condition. 477-1603 after 6 p.m.

1971 DODGE POLARA, 4-DOOR hardtop, air conditioning. $1595. After 5, 478-9146.

1969 CORTINA GT, EXCELLENT condition, offers. 477-0542, or 382-3175.

MUST SELL, 1968 DATSUN, 54,000 original miles, new brakes, tested. Asking $800. 658-8102.

'73 JAVELIN, GOOD GAS MILEage, like new, $3795 or offers. 478-0041.

'75 COMET, 2 DOOR, AUTOMATic, excellent condition. Call after 6 p.m. 384-5858.

'66 VW FASTBACK, CLEAN, RELiable, good condition, $850. 479-8549.

1969 DATSUN, MUST SELL, very clean. Phone after 5 p.m. Offers on $1,000. 385-1238.

1971 TOYOTA COROLLA AUTOmatic, 33,000 miles. Excellent condition. $1695. 595-0572.

HOLIDAY SPECIAL 1 OWNER, 1963 Belair Chev wagon. Low mileage. Excellent condition. 477-3905.

RARE '53 PARISIENNE, OFFERS after 5 p.m. 384-5678.

1967 ENVOY EPIC, TESTED AND runs well, best offer. 479-7701.

MUST SELL, MOVING, 1969 SUNbeam Alpine GT, $600. 656-6325.

'63 FORD GALAXIE TESTED, best offer over $80. 595-6627.

'62 TRIUMPH HERALD, TESTED Best offer over $130. 595-6627.

'65 ACADIAN CANSO. 2-DOOR hardtop. 595-5887.

'68 DODGE, $400. ENGINE IN good condition. 382-8341.

'68 VW BEETLE, '74 ENGINE, $1,000, good condition. 478-5905.

'68 CORTINA, GOOD RUNNING condition, good body. 479-5015.

1960 PONTIAC, RUNNING, $50. First offer takes. 595-3435.

56 CHEV, 2-DOOR, $100. 384-6365, after 5 p.m.

67 COUGAR. MUST SELL, $1,600. 478-0462.

68 PONTIAC FIREBIRD, GOOD shape. $2,300. 478-3672.

150 CARS FOR SALE

EMPRESS
PONTIAC BUICK GMC TRUCK
Pontiac Buick LTD.

I-W

12 Mon.-12,000 mi. Power Train Service Agreement Available on the Majority of our Used Cars and Trucks!

75 Astre H-back, At.	$3595
75 Ventura 4-Dr., At.	$4595
75 Le Mans 4-Dr., At.	$4795
75 Le Mans Sp. Cpe. At.	$5195
74 Ventura H-bck., At.	$3995
74 Ventura 4-Dr., At.	$4095
74 Luxury LeMans, Air.	$4595
74 Grand Prix	$6495
74 Grand AM, Air	$5695
74 Catalina 4-Dr., At.	$3795
73 Catalina 4-Dr. Ht.	$3695
73 Grand Prix, At.	$5495
72 Pontiac Ht., Air	$3295
72 GMC Sprint, At.	$3895
72 Le Mans Wgn. At.	$3595
71 Le Mans Wgn. At.	$3095
70 Pontiac 4-Dr., At.	$2145
70 Catalina Ht., At.	$1795
69 Pontiac 2-Dr. At.	$1695
68 Beaumont, Buckets, At.	$2295
75 Century, 4-Dr., At.	$4895
75 Century, 2-Dr., At.	$4895
74 Le Sabre, Ht., Air.	$5995
74 Le Sabre, Ht., At.	$4795
72 Skylark Ht., At.	$3695
71 Centurion Ht., Air.	$3495
70 Le Sabre Ht., Air.	$1895
68 Wildcat, At.	$1595
68 Riviera, At.	$2895
66 Skylark Ht., Air	$1795
74 Nova, 4-Dr., At.	$3895
73 Impala Ht.	$3295
72 Chevelle 2-Dr., Ht.	$3295
72 Chevelle 4-Dr., Ht.	$2895
74 Olds Wgn. Loaded!	$5595
74 Cutlass Supreme	$4795
71 Cutlass, 2-Dr., At.	$2895
71 Bel Air, 2-Dr.	$2595
75 Comet 4-Dr., At.	$4195
73 Pinto 3-Dr., At.	$2495
73 Mustang, At.	$4395
71 Galaxie '500,' At.	$2495
67 Ford Ltd., At.	$1795
75 Datsun '710' 4-Spd.	$3895
74 VW Dasher, 4-Spd.	$4295
74 Volvo Wgn., At.	$6595
73 Toyota 2-Dr., 4-Spd.	$2295
73 Celica 2-Dr., At.	$3395
75 Gremlin, 2-Dr., 3-Spd.	$2795
73 Ambassador. Loaded!	$2995
75 Coronet 4-Dr., At.	$4595
74 Duster, 2-Dr., At.	$3795
70 Polara 2-Dr., At.	$1895
73 Scout 4X4	$3995
72 Datsun p.u., 4-Spd.	$3495
70 GMC Suburban, 4x4	$3695
74 Chinook, 30' Fifth Wheel trailer	$9995

Largest Selection of Top Quality Used Cars in Our History! We Have Many, Many More Used Cars, Not Listed, Presently in Stock For Your Selection!

OPEN
MON. - THURS. 9-9
FRI. - SAT. 9-6

EMPRESS
PONTIAC BUICK GMC TRUCK
Pontiac Buick LTD.

382-7121
2867 DOUGLAS AT TOPAZ
Dealer Lic. D01227A

1963 IMPALA SS 2-DOOR HARDtop, 400 horse power 396, turbo 400, shift kick. Both are rebuilt. Power steering, windows and brakes. Asking $1300. Trades considered. 479-1455.

EXCEPTIONALLY CLEAN, 1969 Volvo, with recent engine rebuild, 4 door, radial tires, open to offers. Phone days, 388-4416 and evenings, 598-7029.

1975 CAMARO, BLACK IN AND out, mags, boliers, power steering, power brakes, 350 four-speed, View at Victoria Auto Parts, 631 Princess St. 383-3321. Days.

FOR SALE, 1973 BUICK APOLLO, 6-cylinder power steering, power brakes, radio, immaculate, radial tires, 27,000 mi, $3500 or best offer. Call 656-4632 after five p.m.

'72 TOYOTA COROLLA. $1595 BY Sunday. New muffler, under 30,000 miles, owner bought van. c-o 386-0447.

MOVING TO EUROPE, MUST sell 1973 Chev Malibu 9-passenger station wagon, excellent condition. Color, blue. V8, power steering, power brakes, $3,495. 478-8885.

970 TORINO. AIR CONDITIONing, power steering, power brakes, automatic transmission, 42,000 miles. Good condition. 477-4981.

1973 LTD COUNTRY SQUIRE all power including windows, trailering model, excellent condition $3300. 1600 Fairfield Road.

OWNERS LEAVING COUNTRY, must sell immaculate 1969 Beaumont 2-door, automatic. $1,725. Phone 595-6897.

1969 COLONY PARK WAGON, power brakes, steering, windows, spare mounted snow tires. $2200. 477-5139.

1974 PONTIAC LEMANS, 25,000 miles, radio, tilt steering, power brakes-steering, $3,500. 477-5251.

MOVING, MUST SELL, 1966 Chev Belair. Four door, V8, tested, running, offers to $900. 477-2980.

61 THUNDERBIRD CONVERTible. Offers to as is condition. 595-8791.

LEAVING THE PROVINCE, must sell 68 Toyota, good condition. 656-6795.

'67 COUGAR 289, 4-V AUTO, power steering, factory tape, very clean. $1800. 383-0081.

1967 VW FASTBACK, GOOD CONdition. 477-8358.

150 CARS FOR SALE

SUBURBAN MOTORS

HOME OF
LINCOLN, MERCURY, MONARCH, METEOR, MONTEGO, COUGAR, COMET, BOBCAT, '76 CAPRI II AND FORD TRUCKS!

THE CONFIDENT OFFER!
REGISTER AT SUBURBAN

Low Mileage Demo's! All At BIG, BIG SAVINGS!

76 CAPRI GHIA 4 cylinder, 4-speed, Radio. Red.

76 COMET SPECIAL 2-door V-8 Automatic, Radio, Blue

76 GRAND MONARCH 4-door, loaded including air conditioning. White in colour.

76 MONTEGO Brougham 4-door, loaded, including air! White.

76 COUGAR XR7. Loaded, including air, Cream in colour.

76 MONTEGO Station Wagon, V-8 Automatic, power steering, power brakes, Radio. Silver

76 METEOR Station Wagon, V-8 Automatic, power steering, power brakes, Radio. Blue in colour.

Special Used Cars!

75 MUSTANG II V-8 Automatic, power steering, power brakes, Radio, Red.

75 RABBIT with sunroof. Blue

75 TORINO Station Wagon, V-8 Automatic, power steering, power brakes, Blue

73 MONTEGO VILLAGER Wagon. V-8, Automatic, power steering, power brakes, Radio. Green.

ASK ABOUT OUR EXTENDED WARRANTY

YOU CAN PUT IT ALL TOGETHER! AT SUBURBAN!

WIDE OPEN UNTIL 9 P.M.
Monday to Friday
6 p.m. Saturdays

SUBURBAN MOTORS
3377 Douglas St.
386-6131
Dealer Lic. 00863A

BCAA

(B.C. Auto. Assoc.)
Tested, reconditioned Pre-owned cars

'73 VOLVO 145 Auto. wagon, finished in white with blue interior, Recent major service. This most desirable Volvo attractively priced at

$5295

Brian Holley
3319 Douglas 384-1161
D.L. 00903A

1966 CHEVELLE, 4-DOOR sedan, 6 cylinder, standard shift, $600. Phone after 4:00 p.m. 479-8563.

68 CAMERO V8, AUTOMATIC, power steering, new paint, nice shape, asking $2100. 478-2503 or 386-2138.

71 PINTO, GOOD CONDITION, tested, low mileage, standard transmission, $1350 or offers. 598-1702.

1968 DATSUN PL 510, DELUXE, white with black interior, radio. Clean and runs well. Asking, $795. 385-3742.

1973 CHRYSLER NEW YORKER Brougham, loaded including air, 28,000 miles, $4,675 or best offer. 388-6641, room 349.

1956 CADILLAC SEDAN DE VILLE 58,000 miles. Offers on $3000. 656-5360 after 5 p.m.

1970 TOYOTA COROLLA, AUTOmatic, radio, new tires, runs perfectly. $1250. 658-8042.

1970 FIAT 850 SPORT CONVERTible, $800. 598-6256.

150 CARS FOR SALE

ENSIGN CHRYSLER PLYMOUTH

EXCELLENT PRE-OWNED CARS!

ON SALE NOW AT
ENSIGN

CARS CHECKED BY
Car Clinics Diagnostic Centre

GOV'T INSPECTED

2-Year Written Warranty

73 DATSUN 240Z
72 PONTIAC LeMans
75 VALIANT Scamp
71 TRIUMPH GT6 plus
69 PLYMOUTH GTX
68 DODGE Dart
75 PLYMOUTH Fury
76 VEGA S.W.
74 A.M.C. Matador
73 SEBRING Plus
71 OLDS Cutlass S.
69 SAFARI S.W.
76 VOLARE Premier
75 GRAND Fury
74 DATSUN 710
72 OLDS Cutlas
75 HONDA Civic
74 V.W. Bug
73 CHRYSLER S.W.
71 MERCURY Montego
70 A.M.C. Hornet
68 PLYMOUTH Belvedere
75 FURY S.W.
74 DODGE Crestwood S.W.
72 CORTINA L2000
70 CHRYSLER N.Y.
71 FURY II
73 FORD Maverick
75 A.M.C. Pacer
74 FURY III
73 VOLKSWAGEN S.W.
70 CHRYSLER Newport
75 TOYOTA S.W.
72 DATSUN 510 S.W.
71 MERCURY Comet
74 CRICKET S.W.
75 FORD LTD S.W.
72 SATELLITE Custom
75 FURY SPORT
71 CHEV. Impala
75 MERCURY Bobcat S.W.
72 PLYMOUTH Fury II
70 FORD Custom
75 VALIANT Brougham
69 PONTIAC Laurentian
73 DATSUN 610
75 PINTO Hatchback
74 ASTRE Hatchback
73 FIAT 128
75 PLYMOUTH Sub. S.W.
71 FURY S.W.
75 VALIANT Duster
74 DATSUN 610
73 CHRYSLER Newport
74 PLYMOUTH Fury II
73 PLYMOUTH Cricket
74 SATELLITE Custom
73 VALIANT Scamp

PLUS MANY, MANY MORE

ENSIGN

Chrysler-Plymouth Ltd.
DOWNTOWN YATES AT COOK
Dealer licence number D495A
386-2411
Open Weekdays Till 9:00

"OFFERS"

1971 Buick LeSabre, automatic, power steering, power brakes, air conditioning, radials, great shape. 386-2810.

'69 TOYOTA SPRINTER. GOOD running condition, radio, real gas miser. $900 or offers. 656-6764 after 5:00.

'71 VOLVO 164, AUTOMATIC. SUN roof, am-fm, radials (replacement value, $11,000), immaculate, $2,900. 652-2966.

1967 SIMCA, GOOD CHEAP, RELiable transportation. Tested June '77. $250. Phone 384-6639, after 5:00 p.m.

75 HONDA CIVIC, LOW MILEage, very immaculate, $2700. Evenings, 656-2455 and 656-2881.

1966 AUSTIN 1100. RUNNING order but needs work. $375. 598-1607.

1975 RABBIT, DELUXE, 8000 miles. 1967 Beetle, 60,000 miles. Both excellent, 656-5702.

BILL CARTER CARS LTD.
2528 Government, 385-1716
Large selection of economy cars

150 CARS FOR SALE

METRO TOYOTA

GREAT BUYS

250 Cars To Choose From

65 MALIBU	$795
65 VW	$475
65 IZUZU	$595
66 PLYMOUTH	$695
66 MG Conv't	$550
67 COUGAR	$975
68 CORTINA	$750
68 IZUZU	$675
69 MG GT	$575
69 DATSUN P.U.	$875
70 TOYOTA Mk. II	Offers
70 BMW	Offers
75 GMC Sierra ¾	Offers
74 FORD F100 Auto.	Offers
70 DODGE ½ ton	Offers
73 COURIER	Offers
74 GREMLIN	$1475
69 MONACO	$ 775
72 DATSUN P.U.	Offers
71 GALAXIE	Offers
70 FORD Htp.	Offers
69 ROADRUNNER	Offers
68 CHARGER	Offers
68 CUTLASS	Offers
70 MONACO Htp.	Offers
74 COMET	Offers
70 CHEVELLE Htp.	$1275
71 MUSTANG	Offers
73 GRANDE	Offers
69 OLDS 442	Offers
72 COMET	Offers
72 CORTINA Auto.	$875
70 GREMLIN Auto.	Offers
73 MUSTANG	Offers
74 GRAN TORINO	Offers
75 DATSUN	Offers
74 GALAXIE	Offers
72 PINTO	$1275
73 DATSUN	Offers
73 G.M.C.	Offers
70 MUSTANG	$1975
75 FORD Wag.	Offers
75 GREMLIN	Offers
71 RENAULT	$ 875
70 JAVELIN	$1875
75 VALIANT	Offers
70 LTD	Offers
71 MAZDA P.U.	$1875
73 JENSEN Healey	Offers
72 MONTE CARLO	Offers

BCAA INSPECTION
On Most Units '71 Up

AND REMEMBER!
NO REASONABLE OFFER REFUSED

100% FINANCING AVAILABLE O.A.C.

Open
9 a.m. - 10 p.m.

CALL NOW!
386-3516
Metro Toyota Ltd.
625 Finlayson
Dealer Lic. 00431A

METRO TOYOTA

IMMACULATE, '69 ACADIAN Beaumont deluxe, completely checked by Esso Car Clinic Diagnostic Centre and just government inspected. For appointment to view and drive, 477-9491.

'63 VALIANT IN RUNNING CONdition. 6 cylinder, 2-door hardtop, and spare. '63 Valiant 6 cylinder, 4-door, for parts. Both for $450. Phone 478-4375.

1973 DODGE CHALLENGER, V-8, automatic, power steering, power brakes, radio, 34,000 miles, white with black vinyl roof. Phone 383-3903.

'74 PLYMOUTH DUSTER, AUTOmatic transmission, 29,000 miles, radio, bucket seats, arm rests, vinyl top, fancy wheel covers, 384-9375, 8 a.m. to 5 p.m.

'74 MONTE CARLO, 29,000 miles, vinyl crown, automatic, excellent condition, radio, radial tires, and extras. 384-9375, 8 a.m. to 5 p.m. After 5, 595-0951.

54 FORD 3 TON. 64 OLDS, 64 Chrysler, 65 Ford, 60 Volkswagen engine. Reasonably priced, 10355 West Saanich Rd., behind the Airport.

1975 CORDOBA, LOW MILEAGE, sun roof and many other options. Leather bucket seats, $6700. 656-2930.

1968 DODGE CORONET 500, 318, power steering, power brakes, needs body work, offers. 383-0152 after 5.

'74 NOVA, 25,000 MILES, RECently tuned, excellent condition, automatic, radio, body side stripe. 384-9375, 8 a.m. to 5 p.m.

'75 VEGA, 14,000 MILES, AUTOmatic, radio, trim rings, racing mirrors, good condition, 384-9375, 8 a.m. to 5 p.m.

BANK REPOSSESSION, '69 MERcury Montego, for further information contact Mrs. Kitson at 386-3204.

1972 MAZDA 1200 COUPE, ONE owner 2,000 miles, two sets of tires, radials, excellent condition. $1,730. 384-9042 or 386-9772.

'68 GTX, 200 MILES ON REBUILT engine, new tires, mags, paint. For further information after 5. 595-7985.

BODYMAN SPECIAL, 1969 COUgar. Some rust, some dents, mechanically perfect. Best offer. Cheap. 595-1254.

1970 MAVERICK, LOW MILEage, 6 cylinder, standard A-1 condition, asking $1,690. 477-0866, after 5 p.m.

1969 MUSTANG 302, AUTOMATIC, power steering, air conditioning, excellent condition. Take offers. 479-1409.

'67 COUGAR V-8 AUTOMATIC, 289 4-barrel, power steering, power brakes, vinyl roof, good buy. $1100. 477-4303 or 477-3066.

'74 VEGA HATCHBACK, STANdard shift, 18,000 miles, like new, $2700. 477-0251 before 7 p.m.

1970 MAZDA. MUST SELL, $1,000. 385-1590, ask for Jim.

'67 COUGAR 390 GT, $1500 478-1045

1970 VOLKSWAGEN, PHONE after 6 p.m. 385-4150.

150 CARS FOR SALE

THREE POINT MOTORS
Mercedes-Benz
DATSUN

75 SCIROCCO
Like new, bright yellow with black stripes, only 10,000 miles $4,995

75 TOYOTA
Beautiful chocolate brown Corona hardtop. Automatic, radials, radio $4,695

75 DATSUN
Green B210 four-door, automatic, radio $3,795

75 HONDA
White Civic Hatchback with radio $2,995

74 DART
Light blue Swinger with vinyl roof. Automatic, power steering, radio. Less than 18,000 miles $4,195

74 OLDSMOBILE
Air conditioned Omega Hatchback (with tent). Automatic, power steering, power brakes, radio $3,995

74 DATSUN
Only 19,000 miles on this red 710 four door, automatic, radio $3,895

74 DATSUN
Royal blue B210 automatic, four-door, radio $3,395

74 DATSUN
Metallic green B210 two-door with vinyl roof, radio $3,195

74 AUSTIN
White Marina two-door automatic $2,995

74 ASTRE
Sporty lime green hatchback with radial tires, less than 15,000 miles! $2,995

74 ASTRE
Green hatchback with automatic and radio. Less than 20,000 miles. $2,995

74 VEGA
Automatic hatchback with radio $2,995

74 VOLKS
Gold Beetle with sun roof, radio $2,995

73 FORD
Immaculate red two-door hardtop with black vinyl roof. Automatic, power steering, radio $3,295

73 TOYOTA
Metallic olive green hardtop. Less than 17,000 miles $3,145

73 GREMLIN X
5 litre V-8 automatic, power steering, power brakes, mag wheels. Wide tires, radio, special paint $2,995

73 CORTINA
Metallic blue four-door, radio, tape deck $2,595

73 TOYOTA
Like new red Corolla 1600 two-door, radio $2,395

73 MAZDA
Neat red 808 station wagon, radial tires, radio $2,195

72 PEUGEOT
Silver 504 with automatic, radio, sun roof $2,995

72 VOLKS
Roomy 411 four-door with sun roof radials $2,995

72 DATSUN
Like new, blue 1200, automatic $2,195

72 MAZDA
Good looking orange four-door, radio $2,095

71 TOYOTA
Economical red Corolla 1200, radio $1,995

70 MAZDA
Clean white 1500 four-door, radio $1,595

68 DATSUN
Clean, light blue four-door. Less than 45,000 miles $1,795

68 RAMBLER
Ambassador $1,495

OPEN 'TIL 9 P.M.

2620 GOVERNMENT at HILLSIDE
385-6737
Dealer Licence D-00740 A

SHELBOURNE $ $ AUTOMART $ $

'75 CORDOBA, full power $6699.95
'74 CELICA, Sunroof, auto. $3395
72 CAMARO. Auto., P.S., P.B. $3495
'72 BUICK. Auto., P.S., P.B. $3295
'71 FIAT 128, 1 owner $2495
'71 TOYOTA S.W. 6 Cyl., auto. $1900
'69 CHEVELLE. Auto., P.S., P.B. $1895
'68 FALCON. 6 Cyl., auto. $1695
'67 CHEV. ½ ton, 3-speed $1595
'65 DODGE. Auto. Special $395

BUY THE MODERN WAY BUY—AUTOMART
1640 CEDAR HILL X RD. (at Shelbourne)
D-00856 A 477-9166

1975 TOYOTA CELICA GT, 2 door hardtop, with sunroof, 5 speed stick shift, radio and radials and radial snow tires, 13,000 miles, $4950 or best offer. Phone 479-5038 after 5 p.m.

VERY CLEAN 64 ACADIAN, BALanced and blue printed 350, M-22, headers etc. Car has best of everything, sacrifice at $3,800. 652-1956 or 477-3472.

1974 DUSTER, 2 DOOR SEDAN, radio, rear window defrost, 4 new tires, 6 cylinder engine, 31,000 miles. Excellent condition. $3,000 or nearest offer. 382-8476.

68 OLDS CUTLASS, POWER steering, power brakes, automatic, excellent condition. Asking $1400. 386-6424 or 642-3659.

64 CHEV IMPALA SS 2 DOOR hardtop, 327 dual exhaust, beautiful interior, needs minor body work, $300, 595-7708.

1970 MAVERICK, 2-DOOR SIX standard. Good shape. $1200 firm. 478-7783.

1964 STUDEBAKER, LOW MILEage, for sale or parts. After six p.m. 384-3220.

MUST SELL: 1973 CELICA, EXcellent shape. Michelin tires. U.S. mags, must be seen. 479-1725.

1952 THAMES 327 CHEV. CUStom interior papers. Jim 384-9106. Offers.

'71 DEMON, 318 V8, 3-SPEED, good condition, best offer over $2000. 656-3775.

1970 CORTINA GT, 4 SPEED, radio, radials, perfect condition. $1,500 or best offer. 595-8219.

$1,000
1968-98 Oldsmobile, fine condition. 383-8558.

1956 VAUXHALL, 55,000 MILES, Paint, body, interior, excellent shape. 592-9851.

1968 PLYMOUTH FURY II. EXcellent condition. Tested. 58,000 miles. $600. 385-8997.

59 FORD, BODY IN EXCELLENT shape. $200. 656-1750, after 6.

'73 TOYOTA CELICA
652-1851

150 CARS FOR SALE

VICTORIA DODGE CHRYSLER
ON YATES

"HAS THE BEST FOR YOU"

REMEMBER

When you buy a 1971 Car or Newer

WE GIVE YOU
30 Days or 1,000 Miles
100% Power Train Warranty
At No Cost To You

3 Years Oil Changes
As Per Manufacturer's Specifications

1975

Colt St. Wagon AT.
Colt 2 Dr. Coupe 4 Spd.
Colt 2 Dr. HT. AT.
Colt GT 2 Dr. HT. AT.
Volkswagen Rabbit
Dart Sport 2 Dr. HT.
Dart Swinger 2 Dr. HT.
Dart Swinger 2 Dr. HT.

1974

Plymouth Fury III 2 Dr. HT.
Satellite 2 Dr. HT.
Satellite Custom 4 Dr.
Volkswagen Beetle
Sebring 2 Dr. Ht.
Tradesman B100 Van
Plymouth Suburban St. Wgn.
Torino Broughom 2 Dr. HT
Vega GT St. Wagon
Colt 2 Dr. HT. Std.
Colt 2 Dr. HT. AT.
Valiant 2 Dr. HT.
Dart 4 Dr. Sedan
Dart Custom 4 Dr. Sedan
Hornet Hatchback AT.
Colt 4 Dr. Sedan
Colt 2 Dr. HT.
Colt St. Wagon
Dart Swinger 2 Dr. HT.
Firebird 2 Dr. HT.

1973

Comet 2 Dr. Sedan
Toyota Corolla St. Wgn.
Datsun 510 2 Dr.
Pinto Squire St. Wgn.
VW Westfalia Camper
Cricket St. Wagon
Toyota Corona St. Wgn.
Colt 2 Dr. Coupe
Colt St. Wagon AT

1972

Torino Gran 2 Dr. HT.
Cortina St. Wgn.
Comet 2 Dr. HT.
Matador St. Wgn.
Toyota Corolla 2 Dr.
Chrysler Newport 2 Dr.

1971

Chrysler Newport 4 Dr. HT.
Dodge Polara 2 Dr. HT.
Mustang Mach I 2 Dr. HT.

COMPARE OUR EXCELLENT SELECTION OF RECONDITIONED VEHICLES
Bank Financing Available at 13.5% Interest on O.A.C.

ALL UNITS PRICE TAGGED

VICTORIA

DODGE CHRYSLER
819 YATES 384-8174
Hours Mon.-Fri. 9-9, Sat. 9-6
Dealer Licence No. D00867A

BCAA

Tested, Reconditioned, pre-owned cars

72 VOLVO 144 Automatic 4 dr. one lady owner, dk. green exterior, Michelin radials. Unbelievable as new condition.

$4,195

Brian Holley
3319 Douglas 384-1161
D.L. 00903A

OFFERS ACCEPTED ON EXECUTIVE DRIVEN COMPANY CARS
'71 Mercury Marquis Wagon
'69 Ford Fairlane Wagon,
'69 Ford Falcon Wagon,
All in good condition.
'65 G.C ½-ton Pick up
Needs some body work. Phone 386-6621 ask for company mechanic Ron Walker or Tony Bond.

73 PONTIAC 2 dr., very clean, low miles, trailer hitch, trans cooler —fully equipped for towing $3250
74 MAZDA Wagon, as new $3250
69 TOYOTA Corolla Springer $2995
Bob's Mobile Homes $ 950
386-3623 D.L. 00414A

ARTS CAR SALES
310 Bay 383-8302
CARS AT LOWEST PRICES ANYWHERE. D-00286.

1966 METEOR (STATION wagon), excellent condition, brown color, $800. Just tested. 385-0370 or 386-9083.

'69 CADILLAC
652-1851

71 DATSUN 510, EXCELLENT condition, freshly painted, serviced regularly, with radio, asking $1400. 477-9644.

67 PARISIENNE 2 PLUS 2, WITH extras. 384-9668 after 6.

1965 VOLKSWAGEN DELUXE, $500, as is. 598-6342, after 5 p.m.

150 CARS FOR SALE

DOUGLA VOLKSWAGEN
PORSCHE
AUDI

RABBIT '75 $3695

COMPACT WAGONS

75 VOLVO, 245 DL. Automatic, radio, power steering, power brakes, leatherette interior. Only 11,000 miles! $6495

74 VW DASHER. 4-door, automatic, 4-cylinder, front-wheel drive. Leatherette. 19,800 miles! $4795

74 ASTRE SAFARI 2-door, with radio. Green with matching cloth and leatherette interior. 24,300 miles. $3695

74 VW 412, automatic, metallic silver, radio-tape deck, roof rack. 19,000 miles! $4495

73 CRICKET station wagon. 4-speed,

150 CARS FOR SALE

Speedway MOTORS LTD.
AUDI PORSCHE VOLKSWAGEN

PRICE CHALLENGER

1970 TOYOTA
Sprinter, 4 speed, 2 door
Economy 4 cylinder,
radio, forest green
WAS $1595
NOW $1095

75 Volvo Wagon
74 Mazda wagon
73 Mercury Bobcat wagon
73 VW Van
73 Pontiac Astre, Auto.
73 Olds. Wagon
72 VW Chimo Camper
72 VW Camper
72 Pontiac Le Mans conv.
70 Volvo 4 door, auto.
69 Volvo 2 door, 4 spd.
69 VW Camper
69 VW Squareback
65 VW Squareback
59 Cadillac Eldorado Brougham, loaded

76 Rabbits & Sciroccos & Foxes

ON DISPLAY
AT DEALS THAT CAN'T BE BEAT

DOWNTOWN

971 Yates Street
at Vancouver
Dealer Licence No. D-00486A
385-2415

B. MADSEN MOTORS LTD.

DRIVE A LITTLE FURTHER AND SAVE A LOT MORE

75 VEGA Wagon	$2795
75 CHEVELLE, V-8, auto.	$4195
74 TOYOTA Corolla	$2495
74 CHEV. 9-pass. S.W.	$2995
74 GREMLIN, V-8, auto.	$2995
74 RAMBLER Hornet, 6, auto.	$2495
74 HONDA Civic, auto.	$2995
72 MAVERICK, auto.	$2395
72 MUSTANG, auto.	$3295
71 TRIUMPH G.T. 6 plus	$2795
71 PINTO, auto.	$1495
70 CHEVELLE, auto.	$2495
69 DART, auto.	$1250
69 GALAXIE, auto.	$1595
69 EP C, auto.	$ 750
69 BUICK Skylark	$1695
69 TOYOTA Corona	$ 995
67 PONTIAC, V-8, auto.	$ 750
66 PONTIAC V-8, auto.	$ 650
66 RAMBLER S.W., V-8, AT.	$ 600
74 SUBURBAN 4x4	$5595
72 FORD ½-ton, V-8, AT.	$2495
72 GMC ½-ton, V-8, 4-spd.	$2395
69 SCOUT, auto.	$1195
67 DODGE 700 C and C	$1995

2691 Sooke Rd. Glen Lake
478-5011 D.L. 13456

BCAA

Tested, reconditioned
Pre-owned cars
70 AUSTIN MINI wagon, a real favorite. White with black interior, rebuilt motor, just BCAA tested

$1,495

Brian Holley

3319 Douglas 384-1161
D.L. 00903A

SMALL AUTOMATIC WAGON

Immaculate Toyota Corona Mark II, only 40,000 miles, checked for mechanical perfection by Car Clinic Diagnostic Centre and just government tested, only $74 per month OAC, or $2,995. Replacement cost, $6,913. 477-7139.

HARD TO FIND MODEL

1972 GMC Sprint, automatic trans., power steering and brakes. For personal service phone Charlie Peterson, at Empress Pontiac Buick GMC Ltd., 2867 Douglas St., 382-7121, res. 592-0458., D-01227A.

1970 CADILLAC ELDORADO, EXcellent condition, air, all power, AM-FM stereo and tape deck. 592-3986.

'67 CORTINA AUTOMATIC, GOOD condition $900. 382-8688, 383-3408 after 5 p.m.

1962 VAUXHALL VICTOR DEluxe, cheap transportation, make us an offer. 598-5958.

MOVING EAST. 1974-75 DATSUN B210 hatch back, standard, yellow, 17,600 miles, just $2,750. 477-5801.

1972 CELICA S.T. EXCELLENT condtion, extras $2400, after six. 595-3146.

1970 DODGE STATION WAGON, air conditioning, 8-track, 72,000 miles, excellent. $2175. 595-0520.

1970 MUSTANG FASTBACK, 351 Cleveland, must sell. Nearest offer, after 5 p.m. 384-8547.

'62 OLDSMOBILE, EXCELLENT condition, radio, power steering, brakes and windows. $475. 658-5677.

1962 PARISIENNE CONVERTible, 283 automatic, good condition. $500. 479-4865.

1974 DATSUN B-210, NEW RADIal tires, stereo, like new. 26,000 miles. 382-2687 after six.

1971 COMET GT, $1800, GOOD condition. Phone 652-1917.

1967 DATSUN; THREE-SPEED $600. 384-9758.

'71 TOYOTA COROLLA. STANdard, $1,400 or best offer. 595-7654.

150 CARS FOR SALE

De Pape

SEE US

Today For a Large Selection of Distinctive AUTOMOBILES

76 DATSUN 280 Z 2 plus 2
76 ASTRE 5-speed
76 ALFA ROMEO, 5-spd.
75 CORVETTE, loaded
75 LINCOLN Mk. IV, air
75 IMPALA 4-Dr HT
75 MAVERICK 4-Dr. Auto.
75 PINTO 4-speed radio
74 BUICK Riviera, loaded
74 DATSUN 260 Z air, auto
74 DATSUN ½-ton auto.
74 FIAT 124 Spyder
74 AUDI 100 LS 4-Dr. auto.
74 MG Midget, low miles
73 NOVA auto., 18,000 mi.
73 ASTRE auto.
72 CADILLAC, Coupe, Air
71 FIAT 850 Spyder
71 FIREBIRD Formula 400
70 FIREBIRD Formula 400
70 GALAXIE 500 V-8 auto.
70 BUICK Estate Wagon
70 VOLKS Van Sleeper
70 KARMAN GHIA Conv't.
68 COUGAR V-8 auto. P.S.
58 AUSTIN MINI wagon
68 DATSUN Wagon, auto.
68 TRIUMPH GT6
67 FORD Van

Trade Downs on Accepted Cars with CASH BACK

100% BANK FINANCING O.A.C.

OPEN Daily from 9 a.m. to 6 p.m.
INDOOR Shopping For Rainy Days!

De Pape

DePape Motors Ltd.
760 JOHNSON ST. 384-8035
D-00264A

Millstream CHEVROLET

WATCH US GROW!!

B.C.'s Newest and Most Modern

CHEVROLET Dealership!

You Can't Miss us, on The Island Highway to Colwood!
TEMPORARY Lot Opening soon, with a Great Selection of NEW

CHEVROLET

CARS AND TRUCKS and O.K. USED VEHICLES

Millstream Chevrolet Ltd.
1730 Island Hwy. 478-1211

Capital City Auto Ltd.

1970 BUICK SKYLARK

Four door custom hardtop, primrose yellow with a moss green interior, V-8 motor, automatic transmission, power steering, power brakes, a beautiful one-owner vehicle.

39,941 MILES
$2850

1750 Government St.
386-7308
DL-00162A

25% OFF 1976 LTD BROUGHAM 2-door. Tan glow exterior, dark brown interior, well equipped, 3,200 miles. To view call 386-3742 between 8-10 a.m.

1972 DATSUN 510 STATION wagon, excellent condition, new tires, shocks, and exhaust system, just tested. Price $1700 firm. 656-3241.

HARD TO FIND 1965 CHEV SS, V-8, automatic, power steering, power brakes, mechanically sound. $1000. 478-4978.

RARE
1939 Studebaker, good mechanical condition, $1050 or nearest offer. 479-6760 after 5 p.m.

75 VW SUPER BEETLE AS NEW. 592-2548

1973 MAZDA RX-3. 30,700 MILES. Radial tires and two winter radials. $2000 or offers. 595-8992, or 479-2529.

MUST SELL THIS WEEK. 1972 Volvo 142S, well maintained, $3400. 479-4400.

BEAUTIFUL 1972 MONTEGO MX, 23,000 miles, showcase condition. Phone 595-5483.

1972 VEGA, NEW TIRES, CASsette tape, radio, best offer. Must sell. 383-4908.

'73 ASTRE HATCHBACK, STANdard, 27,000 miles, $2195. 656-1111, 9:00-4:30, 385-8849.

'69 VOLKSWAGEN DELUXE, IN excellent condition, 40,000 original miles. Offers. 595-2143.

150 CARS FOR SALE

1972 TOYOTA CELICA ST, MAG wheels, radial tires, immaculate $2285. Appointment to see, 384-1721, 477-0510. Sports Classic Cars, 2825 Bridge. D13451.

1972 TOYOTA COROLLA, AUTOmatic, low mileage, one owner, $1650. Appointment to see 384-1721, 477-0510. Sports Classic Cars, 2825 Bridge. D13451.

1970 PONTIAC 2+2 HARDTOP, 50,000 local miles. Flawless $2150. Appointment to see 384-1721, 477-0510. Sports Classic Cars, 2825 Bridge. D13451.

1971 CORTINA WAGON, AUTOmatic, 21,000 miles. Immaculate. $1585. Appointment to see 384-1721, 477-0510. Sports Classic Cars, 2825 Bridge. D13451.

1966 DODGE CORONET 500 convertible. P.S., P.B., automatic, super condition. 658-8736, 385-2411.

69 EPIC DELUXE 1400 CC, 4 speed, 40 m.p.g. Over $300 invested in recent mechancial work. (with bills). Closest offer to $900 takes. 592-9552 after 5 p.m.

'68 BEAUMONT 4-DOOR HARDtop, 307 automatic, power steering, power brakes, new rubber, just tested, must sell this week. $795. 477-6349.

1974 VALIANT SCAMP, 6 CYlinder, automatic, 2 door hardtop, vinyl roof, power steering, power brakes, 2 snow tires, 15,000 miles, excellent condition. $3500. 479-5248.

HOLIDAYS — ROOMY, POWERful Lincoln Continental. Carry family, tents, luggage, tour Canada. $1950. 592-7895.

'61 KARMANN GHIA. BEAUTIful condition, less than 60,000 original miles, first offer over $650. 478-4829.

1972 BUICK SKYLARK, IMMACUlate condition, power steering, power brakes, air conditioning, $3400, or best offer. 595-2240.

1975 ASTRE, AUTOMATIC, 2 door, good condition, asking $3,195. Financing available. Phone 656-6056 after 5:00 p.m.

1971 DATSUN 1200, CLEAN, TESTed, runs well, $1185. Appointment to see, 384-1721 477-0510. Sports Classic Cars, 2825 Bridge. D13451.

1967 KARMANN GHIA, TESTED. Excellent body condition. Asking $1200. 592-6456.

67 PLYMOUTH SPORT FURY, 2 door hardtop, $700 or nearest. 478-0007.

1965 FORD GALAXIE 500, GOOD shape. Fairly new tires. $550 or offers. 388-9071.

1965 FAIRLANE, 6 AUTOMATIC, 4 door, 77,200 miles. Tested. March 1976. Offers 383-0649.

1968 Dodge Station Wagon, runs well, needs tender loving care. 382-4321.

1964 PONTIAC, NEW BRAKES, carburetor, universal. Runs well. $450. 477-1550.

66 GALAXIE 500 XL CONVERTible, good condition. $1,400. 382-7358 7:00 to 11:00 p.m.

'69 4-DOOR SEDAN TRIUMPH GT—1300, excellent running order, $850. 592-4455.

1974 V-8 OLDS CUTLASS 2-DOOR, automatic, power steering, brakes. Like new. 478-2996.

1975 VEGA GT. TOP CONDITION. 4 year engine warranty, asking $3895. 385-0277.

1969 DATSUN 510, 2 DOOR, NEW metallic paint, new motor, radio, $1000. Phone 477-6371.

1971 MAZDA 1200 SPORTS Coupe, standard, 36,000 miles, snow tires, asking $1,350. 478-0865.

1970 FORD STATION WAGON 383-6941 or 383-8959.

'51 VAUXHALL, SUICIDE DOORS, for sale. 595-6396.

1971 VEGA STATION WAGON, 38,000 miles. $1700. 382-7632.

1969 VOLVO, GOOD CONDITION $1300 or best offer. 477-0487.

151 SPORT, IMPORT CARS

1970 JAGUAR XKE COUPE. Dark blue, 45,000 miles, Michelin XAS Radials, Cibie "Super Oscar" Dr. lights. Needs throw-out bearing. Here is your chance to own one of the most prestigious luxury sports classics ever built at a moderate price. $6500 firm. 477-6262.

FULLY REBUILT
Stage V, Lotus Elan Se-4 Drophead coupe. Power windows and brakes. New engine, transmission and differential. Offers on $7,000 or interesting partial trade considered. Serious enquiries. 595-6060.

1972 DATSUN 240Z, BRAND NEW silver gray paint job. Brake job, front and back on guarantee and front suspension overhaul. Black interior. AM-FM Radio. 39,000 miles. Can view at 1921 Kaltasin Road, Sooke. 642-5843. $3800.

IMMACULATE MGB WITH ONLY 13,000 miles, be sure about what you are buying, just completely checked out by Car Clinics Diagnostic Centre and just government tested, $108 per month OAC or $4,395. 477-8491.

PORSCHE 356A CONVERTIBLE D 1600s, excellent condition, repainted, re-upholstered, new top. $3200 or offers. Will accept VW crew cab or good VW motor in trade. 743-2443, (Shawnigan Lake).

JUST TESTED, TUNED, AND serviced. 1974 Fiat Spyder, convertible, 5 speed, radials, Bosch headlights. Only 11,000 miles. $4600. 477-3880.

1965 327 CORVETTE CONVERTible. Mint condition. New top, paint, radial T.A.'s, custom interior, and rebuilt engine. $6900 or best offer. 592-3013.

350 CAMARO 71 $2995
2 Barrel, automatic, mags, radio, tapedeck, 20 m.p.g. at 65-70, 51,000 highway miles. 385-5265. 5-6 p.m.

'73 MGB, ROLL BAR, RADIALS, 2 tonneau, 20,000. Excellent condition. Call 384-2132 or 595-4455, ask for Ed.

MUST SELL, GETTING MARried, $450, 1966 Datsun 1600 sports car. Requires minor work and paint job. 386-9309.

1967 ALPINE, RADIAL TIRES, new paint, excellent condition, highest offer. 383-7244. 3112 Quadra.

1974 MGB 23,000 MILES. QUARTZ Halogens. AM Radio, overdrive, radials, tonneau. $3,950. 479-3463 after 6.

WANTED — MERCEDES 220 cabriolet 1950-1960. Any condition considered. Call collect 112-266-8533, private.

1973 VOLVO 164, FUEL INJECtion, leather seats, air conditioning, excellent condition, $4,650. 479-4947.

1963 MG MIDGET 1098 CC motor, disc brakes, radio, oil cooler, many competition extras. 383-8296.

'68 CORVETTE, 327 4-SPEED, many extra's. Excellent condition. 478-2944, 478-7782.

1973 CAPRI 2000, EXCELLENT condition, new radials, must sell. Offers. 479-4652 or 477-3780.

1975 MERCEDEZ 280. LIKE NEW, white exterior, blue interior, 12,700 miles, $12,000. 112-403-476-3211.

66 Volvo 122S, good running condition, excellent body. First $850. 743-5965.

1969 SILVER 2500 B.M.W., AUTOmatic transmission, excellent condition, $4,950. After 6 p.m. 477-4972.

'71 TR6, EXCELLENT CONDItion, 45,000 miles. $3,295 or best offer. 388-4302 Room 364.

73 PORSCHE 914, 2 LITRE, 36,000 miles, rebuilt engine, $6,000. 383-0643, John.

1971 CORVETTE ROADSTER, REbuilt 350, 4-speed, new top, AM-FM. 478-3280.

971 CAPRI, 1600 CC, 33,000 miles, radio, excellent condition. Phone 386-3943.

'59 TRIUMPH PENNETT, NEEDS front end work; body, motor and trans. in good shape. 382-5308.

'68 TRIUMPH GT 6, NEW PAINT wide tires, $1,400. 384-1350.

'69 TRIUMPH SPITFIRE MK III, offers. 384-3561.

'61 WHITE PORSCHE COUPE, good condition. 478-2063.

'64 SUNBEAM ALPINE, SQUARE hardtop and soft cover. 385-6378.

'66 SUNBEAM ALPINE, IMMACUlate condition, $1300. 592-6200.

'63 MG MIDGET, NEEDS SOME work. $300. 382-6949.

COUGAR, 1973. EXCELLENT, fully equipped, best offer. 592-9012.

1972 FIAT SPORTS COUPE, needs some work. $2600. 386-9243.

FOR SALE 1972 850 FIAT Spyder convertible. 592-4562.

MUST SELL, 75 MGB, NICE shape. $4495. 5 to 7, 382-6265.

74 CORVETTE. 642-4456.

151 SPORT, IMPORT CARS

1974 FIAT 128 4-DOOR, 12,000 miles, excellent condition. $3000. 598-2068 or 477-3756.

1974 TR6, 25,000 MILES, IMMACUlate, FM radio. $4995. 656-4961, before 5.

AUSTIN HEALY 3000, MICHElins, 3 tops, overdrive, wires, new paint, modified engine. $3000. 386-1218.

'62 CORVETTE 327 4-SPEED. Tested till Feb. '77. Offers. 386-8264.

MOVING, MUST SELL IMMEDIately, 1967 MG, good condition, $1500. 386-2693.

BLUE '69 MGB, GT. EXcellent! $2000 or best offer. 479-5003; 479-6115.

1976 CAPRI, V-6, 4-SPEED, 3,800 miles, extras, $5,200. Offers, 592-3185.

1968 TRIUMPH SPITFIRE MK III. Wire wheels, radio, tested to June 1977. $1695. 388-4903.

1970 VOLVO 164 GL 4-SPEED plus overdrive, radio and 8-track. Offers 595-4117.

1963 VOLVO P-1800, RADIALS, overdrive. Excellent condition. $2,000. Phone after 5 p.m. 595-0657.

1962 MERCEDES BENZ, VERY good condition, tested. $850. 656-2314.

'62 TRIUMPH HERALD, TESTED. Best offer over $130. 595-6627.

1972 MGB, EXCELLENT CONDItion, $2900 or best offer. 383-5427.

DELIGHTFUL, RED '74 MIDGET. $3000. 386-0974, after 4.

MUST SELL. 69 MGB, WIRES, radials, 383-1643, or 658-5937.

1969 TR6, EXCELLENT. WELL equipped. $2,250 or offers. 477-5160.

1970 FIAT 850 SPORT CONVERTible. $800. 598-6256.

154 TRUCKS, BUSES and VANS

THREE POINT MOTORS
Mercedes-Benz
DATSUN

'74 TOYOTA
Light blue Hilux pickup with radio and mirrors. Less than 20,000 miles. $3,595

'73 TOYOTA
White Hilux with heavy-duty bumper, mirrors and radio $2,895

'72 LANDCRUISER
Immaculate four-wheel drive wagon $4,295

'72 TOYOTA
Complete with canopy, mirrors, radio, heavy-duty bumper. Only 23,000 miles $2,895

'71 DATSUN
Green pickup with heavy-duty bumper, 48,000 miles $2,195

OPEN 'TIL 9 P.M.

2620 GOVERNMENT at HILLSIDE
385-6737
Dealer Licence D-00740 A

TO CLEAR
'72 FORD ¾ ton, 48,000 mi. c-w 9½' VANGUARD camper loaded $5195

'70 FORD ¾-ton Explorer 27,000 mi. V8, Auto., Power steering and brakes, Camper special package c-w Aristocrat 11 ft. self-contained, shower, toilet, fridge, oven, furnace, etc. $6995

S. J. PEDEN LTD.
D13-422
2855 Quesnel St. 386-3464

1970 GMC ¾ TON, PS, PB, AUtomatic, 2 extra tanks, good shape, split rims. 1975 8½' Vanguard camper, 3-way fridge, furnace and stove, double insulated windows, bathroom compartment, jacks, hydraulic boat ramp, 2 propane tanks, sleeps six, excellent condition. Will sell together or separately. 656-1748.

12 FT. CAMPER, 2 YEARS OLD, Harvest gold, 3-way fridge, stove and furnace, toilet, separate shower, hot water tank, 12 volt pump, 8-ft. width for flatdeck, replacement $7,000. Offers on $5,195. 10-year-old one-ton flatdeck body duals, $995 or unit—what offers on $3,995. 478-5449.

1971 FORD 750, LOUISVILLE C and C, 391 motor, 5 and 2 trans. 1072 Ford 500, c-w, 12' van. 1966 Ford 700, 5-a, dump.
GEORGE ENG TRUCK SALES
D-00245A
2810A Rock Bay 385-3054

MUST SELL — 1965 GMC, 55 PASsenger school bus with 22x8 by 6 ft. high, room for possible motorhome conversion. Fair condition. No reasonable offer refused. 112-743-2646.

1974 FORD ¾-TON PICKUP, camper special, 4-speed transmission, air conditioning, power brakes, power steering, with fully equipped camper, $4,700. 478-6444.

HANDY DELIVERY VAN, '73 Dodge, only 22,000 miles. Very reliable vehicle, automatic transmission, asking $42,00, 477-4639, 477-6679.

2 TRUCKS, ONE WITH MOVING van, one with dump box, $800 each or best offer or swap. Phone 592-4673.

1971 KENWORTH, 335 5 AND 4, 44 double reduction, 1 year old nahanna. Complete with 5th wheel. Can be seen at Bay Street 66.

1972 DODGE MAXI VAN, V-8 AUtomotic, low mileage. Camperized. Sleeps 3-4. Good storage. $3700 or best offer. 385-3910.

USED TRUCKS
Half-ton pickups to tandems
GEORGE ENG TRUCK SALES
2810A Rock Bay Ave. 385-3054

1965 CHEVROLET PANEL, NEW drive train, new interior, new tires, a.m.-f.m. 8-track stereo. Must sell. 386-9083.

1967 INTERNATIONAL VAN, four-wheel drive, excellent condition, $1,850. 478-9928, after 5.

71 K5 BLAZER, 4-WHEEL DRIVE, automatic, power steering, power brakes, radio, $3,995. 383-1746.

70 FORD ¾-TON F250 CAMPER special. Asking $2,250. 478-2663.

1953 CHEV PICKUP, EXcellent condition, 479-4200.

1965 DODGE ¾-TON, NEW brakes and battery, $1000. 642-5485.

¾-TON FORD TRUCK WITH camper. Good condition. 385-8357.

1975 GMC JIMMY, HIGH SIERRA, 13,000 miles, $7,100. 388-4015.

64 MERC, ½ TON, GOOD CONDItion, closest offer to $725. 383-4788.

'75 RAMCHARGER, LOW MILEage, excellent condition, 479-1437.

'74 JEEP, 4X4, PICKUP, 20,000 miles, $4900. 385-4035.

62 VOLKSWAGEN VAN, CAMperized, tested, $875 firm. 592-9860.

'75 GMC VAN, BEST OFFER over $4500. 743-5476.

1951 DODGE FLATDECK. Offers. 595-6029.

1975 TOYOTA LAND CRUISER, excellent condition, $6300. 592-2962.

73 FORD ¾-TON TRUCK, $2995. 652-1658.

24-PASSENGER 1965 GMC BUS. 383-9529.

62 VW VAN, GOOD MOTOR, sell whole. Offers. 386-2677.

1971 VW BUS, SUNROOF, GOOD condition, extras, 658-8904.

'73 FORD VAN, ¾-TON, AUTO 6, P.S., 27,000 miles, $3,750. 598-2449.

1964 ECONOLINE WITH WINdows, new motor, $800, 658-8339.

154 TRUCKS, BUSES and VANS

ENSIGN
Dodge TRUCKS
AND RECREATION VEHICLE CENTRE
QUADRA AT CALEDONIA

GOOD NEWS!

From Your DODGE TRUCK SPECIALISTS

65 FARGO PICKUP
WITH CAMPER
6-CYL. AUTO.
$1297.00
No Down Payment
$47.00 Per Mo.
For 36 Months

64 JEEP WAGONEER
4-WHEEL DRIVE, 6 CYL. 3 SP. STD., WINCH, RADIO.
$1797.00
No Down Payment
$65.00 Per Mo.
For 36 Months

73 FORD ¾-TON PICK-UP
4-SP. TRANS., P.S., RADIO
$3297.00
No Down Payment
$95.00 Per Mo.
For 48 Months

74 DODGE ¾-TON PICK-UP
4-SP. TRANS., POWER STEERING, POWER BRAKES.
$4297.00
No Down Payment
$125.00 Per Month
For 48 Months

75 FORD ½-TON PICK-UP
V-8 AUTO., P.S., RADIO
$4497.00
No Down Payment
$129.00 Per Month
For 48 Months

PAYMENTS INC. 7% SALES TAX AND INT. AT 13.5%

PLUS
75 DODGE power Wagon
74 FORD Super Van
74 DODGE ¾-ton P.U.
74 MAZDA P.U.
74 TOYOTA P.U.
73 DATSUN P.U.

SEE THE TRUCK SPECIALISTS AT

ENSIGN

DODGE TRUCK CENTRE
QUADRA at CALEDONIA
386-2411
Ask for Truck Sales
Dealer Licence Number D-495B

BRAND NEW SHAPE, 60 INTERnational, single axle, high boy trailer, ramped for cat hauling, $4,000. 383-4568.

1973 G.M.C. 4X4 POWER STEERing, power brakes, 4-speed, 16.5x10 tires, custom canopy, low mileage. $4800 firm. 595-7620.

1973 CHEYENNE 20 PICKUP, 454, automatic, power steering, power brakes, camper package, air conditioning, etc. 652-3045 or 384-2441.

1971 MAZDA TRUCK WITH CANopy, $1700 or best offer. Also Shasta trailer, good condition, sleeps four. 479-4940.

FOR SALE: 1971 VOLKSWAGEN Window Van, excellent condition, 54,000 miles. Trailer Hitch and electrical Hook-up. $2750. 478-6300.

1970 FORD CUSTOM VAN, MAGS, 8-track, etc., fully customized. Offers. 595-7090.

'66 CHEV C-50, FLAT DECK with side boards, $2500. 112-539-5529.

1970 GMC PICKUP, 350, AUTOmatic, good condition, $2695. Call after 6:00, 383-7567.

1969 ½-TON GMC PICKUP, $2100; 1967 Pontiac Ranch Wagon, $1000. To view call 592-2952 after 5 p.m.

ECONOLINE VAN. NEW EVERYthing Naugahyde and crushed velvet interior. Asking $2500. 383-6318.

OLD VAN, 6 VOLT WITH 65 motor. Selling both or separately. 598-3870.

'74 DODGE 4X4, CREW CAB, PS, PB, new paint. Must sell. 743-9653.

1962 CHEV. PANEL VAN. $100. 592-0277 after 9 p.m.

1971 FORD ¾-TON, 360 4-SPEED, canopy. $2500 or offers. 656-4519.

1972 FORD ¾-TON, 1975 VAN guard camper, 11', 383-9102.

1971 DODGE VAN, GOOD SHAPE, 642-5970 or 522 Frances Ave.

1961 DODGE PICK-UP FOR parts or whole. 658-8102.

154 TRUCKS, BUSES and VANS

You Can Expect A Great Deal From . . .

Cornell CHEV/OLDS Cadillac CHEVROLET TRUCKS
Sales/Service 385-5777

OPEN 'TIL 9 P.M.
Ready for the Road

$AVE

75 BRONCO, V-8, auto., radio, power steering, mags, wide ovals. $7495

75 DATSUN Pickup and canopy, 4-speed, radio $3495

74 FORD ¾-Ton Explorer V-8, auto, power steering, power brakes $4995

74 DATSUN Pickup 4-speed, radio $2895

74 FORD ¾-Ton, V-8, 4-spd., power brakes, power steering, radio $4295

73 DATSUN Pickup 4-speed $1695

72 ECONOLINE VAN V-8, auto. $2795

72 GMC VAN ¾-Ton, V-8, auto, power steering, power brakes, radio $2895

72 CHEV ½-Ton Pickup, V-8, auto., power steering, power brakes, radio $2995

71 INT. TRAVELALL 4x4, V-8, auto., power steering, power brakes, radio $3195

71 GMC ½-Ton Pickup, V-8, auto. $2695

CORNELL

CHEV.-OLDS. LTD.
3050 Douglas—385-5777
Dealer Licence D-00681A

JEEP CITY

Want a Pickup?

'67 CHEV. ¾-ton	$1495
'69 IHC ¾-ton, 4x4	$2995
'74 FORD F100 P.U.	$3995
'72 MAZDA and canopy	$2195
'75 FORD F100 P.U.	$5795
'75 FORD F250 and canopy	$6195

BILL BURNS PHIL HENDRY
BILL HARRISON

Reg Midgley's

JEEP CITY

3342 OAK ST.
Near Town and Country Shopping Centre
386-7571 Dir. Lic. 00247B

ARTS CAR SALES
310 Bay 383-8302
TRUCKS AND VANS AT LOWEST PRICES ANYWHERE. D-00286.

THIS IS IT
'67 Ranchero, 67,000 miles, 289 V8, power steering, television, tape deck, radial tires, custom canopy, air shocks, and more. Over $5,000 invested. Truly the nicest anywhere. $2,650. 478-7898.

1975 FORD F250 CLUB CAB WITH bench seat in back, 15,000 miles, excellent unit complete with 11' cab over Vanguard camper, sleeping 4, $10,200 or will sell separate. 479-2632.

'69 VW PICKUP, LONG BOX, good for business. New motor, brakes, CV joint, paint, radio, gas heater separate. $24,500. Ph. 386-9094 after 5 p.m.

MUST SELL 1966 CHEVY VAN, new brakes all round, new rebuilt trans., carpet, ice-box, insulated panelling. Offers on $1500. 383-0776, 595-6468. 477-5714.

1976 CHATEAU FORD CLUB wagon, 8-passenger, 351 V-8, auxiliary gas tank, and many other extras. 4700 miles. Asking $7900. 479-4528.

MUST BE SEEN. CUSTOM JEEP, 350, power steering and brakes, 3-speed, overdrive. $4200 or best offer. 385-2776, after 6 p.m., 384-7374 9-5:30, ask for Mike.

1975 GMC HIGH SIERRA ¾-TON, low mileage, fully equipped, all options including air. With 1975 10' Security camper. Call after 6 p.m. 656-6666.

1975 GMC HIGH SIERRA ¾-TON, low mileage, fully equipped, all options including air. With 1975 10' Security camper. Call after 6 p.m. 656-6666.

1975 FORD F-100, 4-WHEEL drive, 360 4-speed, power steering, power brakes, dual tanks, aluminum cap canopy, $5500 or best offer. 382-8613, after five.

1971 FORD ¾-TON, IN GOOD condition, extra fuel tank. 1970 Ford crew cab, good condition. Offers. 383-3793.

1976 ONE-TON GMC CAMPER special, power steering, power brakes, automatic, 1400 miles. 478-3426; after 8 p.m. 658-5685.

LEN BARKLEY INTERNATIONAL LTD.
New and Used Trucks
517 Herald Street 386-5508

1965 DODGE SINGLE AXLE dump, excellent condition. 1963 Chev moving van, fair condition. Offers on both. 383-1811.

66 FORD P.U. 6 CYLINDER, 14,000 miles on factory rebuilt engine. New paint, new brake system. Immaculate. $1300. 595-0208.

65 INTERNATIONAL, PARTLY camperized, 6 cylinder engine, for parts, $350. 479-5336.

1974 TOYOTA HILUX LONG BOX, low miles, canopy, radio, bumper. 384-9769.

1965 HAYES CLIPPER, C.O.E., 318 GM diesel, 5 and 4 trans. 478-2731.

'74 FORD ¾-TON, 360, 4-SPEED, PS, PB, radio, dual tanks. $3,600. 479-2117.

1972 FORD ½-TON, 302 4 SPEED with camperette. $2800 or offers. 478-0791.

'55 FORD THREE-TON DUMP 656-6770.

154 TRUCKS, BUSES and VANS

1972 Ford 500 c-w 12' van
391 motor, 5 and 2 trans.
1971 Ford 750 Louisville C. and C., 1966 Ford 700 5-a dump.
GEORGE ENG TRUCK SALES
d.002458.
2810A Rock Bay 385-3054

1975 FORD TRUCK, 600, 16 FT. van, body with 16'x8'x8' furniture box, as new, engine 361 cu. in., 2-spd. rear axle, P.S., hydraulic rear brakes, 5,500 miles. Asking $5,000. 743-5254.

'75 FORD F250 CAMPER SPEcial, 360, 4-speed, Ford canopy, 12x16.5 Good Year tires, 6,500 miles. Plus two 7.50x16" Split rims and studded snow tires, and chains. 598-6139.

1966 CHEVROLET DUMP TRUCK C 60 excellent condition, new rubber, because liquidation business must be sold phone after 6 p.m. 384-6943.

1948 LAFRANCE FIRE ENGINE. 1963 IHC tandem. 1964 Ford ¾-ton, with mechanic's box. 1968 GMC single axle V6 motor. 849 Station Ave. 478-8425 or 478-6585.

1974 FORD ¾-TON PICKUP, camper special, 4-speed transmission, air conditioning, power brakes, power steering, with fully equipped camper. $5400. 478-6444.

69 FORD VAN 3-SPEED STANdard, good running order, $1650. 478-5272.

'53 MERC PICKUP, COMPLETEly rebuilt. 4x4 bronco, built for racing. Phone 746-4224.

'71 MAZDA PICKUP, LOW camper, radio, 62,000 miles, $1,600. 592-7462.

MUST SELL 1975 VW WINDOW van, sunroof, new condition. $5700. 595-0931.

1974 COURIER PICK-UP ALL OPtions, 20,000 miles, immaculate. $2800. 478-1902.

'72 FORD CREW CAB ¾ TON, homemade camper, $3,500. 478-2400 after 6 p.m.

1966 FORD ECONOLINE, PARtially camperized. Good condition, $1000. 477-1126.

1961 VOLKSWAGEN BUS WITH 1500 motor. 383-2303 or 743-5103 ask for Peter.

1969 VW VAN, SHOP REBUILT engine, new clutch, battery, tires (2), $1750 or best offer. 477-6708.

1965 MERCURY CAB-OVER DIEsel, with 14' aluminum van, 22,000 lbs., tested, $3,500. 595-3026.

1975 GMC ½ TON PICK-UP, good condition. Asking $3,495. Phone 656-6056 after 5:00 p.m.

'68 FARGO D100, CANOPY WITH cargo door, 382-1757.

'64 CHEV PICK-UP, $400. 384-6615.

1970 ONE TON FORD 12' FLATdeck, $3,400. 478-6268.

1968 FORD ½-TON
Excellent condition. 383-2378.

158 TIRES

TRAILER TIRES

480-400x8—4 ply	$14.95 ea.
400x8 tubes	5.00 ea.
570-500x8—4 ply	19.95 ea.
500x8 tubes	6.00 ea.
8" wheels 4 or 5 stud	6.95 ea.

CHARGEX or MASTER CHARGE

D & D TIRE

1620 Blanshard
382-7283

FOUR MICHELIN 700 BY 15X blackwall radials. Heavy duty. Low mileage, $100. Between 8 a.m. -4 p.m. 386-7518.

CHEV RALLY WHEELS, 2 15X6 and 2 15x8. Rear wheels have 2 near new 60-series tires. $150. 478-8998.

68 GMC HANDIVAN, 6, AUTOmatic, good condition, $1250. 383-8840.

TIRES AND WHEELS, SPLIT rims, size 750x16. 477-4509.

NEW GM WHEEL AND GENERal tire, 700x16, 6 ply. $75. 743-5031.

160 PARTS, ACCESSORIES

CAR STEREO

In-dash AM-FM stereo radio with cassette or 8-track player from $149.95 installation available.
B.C. SOUND & RADIO SERVICE
931 FORT 383-4731

OPEN NOW
Come and see Victoria's largest stock of Hi-performance auto accessories and parts.
Mon.-Fri. 9-9, Sat. til 5

D. G. AUTO
3244 Douglas 382-4012

FOR SALE: 67 BEAUMONT grill. Big block Chev parts: forged crank rods, open chamber small port heads, 427 truck block, 4-bolt mains. Chrome valve covers, $15. Console with gauges, will fit bench seats, $20. 656-3441.

'65 FAIRLANE 2-DOOR HARDtop, AM-FM radio, tape deck, Craggars and Tiger Paw tires. Traction bars, blown 289. Needs little body work, $400. Before 5 p.m., 595-3059.

PARKDALE MOTORS
FIAT Parts — Accessories and Service
386-2277
FIAT — SAAB

RADIATOR REPAIRS, FAST TOP quality repairs at Maurice's Auto Body, 427 Beta St., phone 386-3381 Located behind the Burnside Pay and Save Gas Station.

1966 FORD FAIRLANE PARTS. Entire Exhaust system, near new. Motor 289 V-8, 550, Radiator, Rear shocks and battery, both heavy-duty, Bumpers, etc. 592-3177.

EQUALIZER HITCH, COMplete. Two G78x15 6-ply tubeless with Ford rims, 5 holed, as new. 477-4185.

CJ5, WHITCO TOPS, GERRY cans and carriers, tire carrier, six bolt mag wheels, Jeep motors, and transmissions and parts. 477-6784.

Used Volkswagen Parts
Over 1 acre of VWs being dismantled. Call B.C. Auto Wrecking Ltd. 652-1181.

VICTORIA 4-WHEEL DRIVE
FREE WHEELING HUBS for any make of 4-wheel drive. D-13531
597 Hillside at Rock Bay 386-6511

63 RIVIERA, WHOLE OR PARTS, front suspension and right front end damaged. All other parts good. 386-3678.

AUSTIN HEALEY 3000, 100-6 parts. Engines, transmissions, body parts, etc., etc. Cheap. Evenings 382-0062, 383-4706.

'67 METEOR 4-DR. SEDAN, V-8, auto. P.S., P.B., needs left fender. Offers. B and B Car Sales. 385-4121, 3233 Douglas. D-00794A.

4—15X8, 4-BOLT CHEV TRUCK wheels, $30 each. Victoria 4-wheel drive 386-6511, 597 Hillside at Rock Bay. D-13531.

'65 BARRACUDA, ALL NEW parts, slight damage to front end. Best offer, 479-5678.

'61 VW VAN, FOR PARTS, GOOD engine, good transmission. $75 firm. 382-1119.

FOR SALE: '62 VAUXHALL Cresta — runs. 1950 Ford Falcon station

168 CAMPERS, TRAILERS and MOTOR HOMES

IMPALA CAMPING WORLD

TENT TRAILERS
Lionel — Leisurecraft
Tent Trailer Rentals

TRAVEL TRAILERS
Cygnet — Kit Road Ranger

MINI and MOTORHOMES
Winnebago—Empress—Brougham
Large Selection in Stock

Bona Vista 5TH WHEELS

Propane—Accessories—Service
Sani-Station
7 DAYS A WEEK 656-5504
Pat Bay Hwy, Sidney
D.L. 15802

VACATION BOUND

1974 — 19' Terry Trailer, like new, furnace, oven, fridge, pressure water system, shower, beautiful self-contained unit. See it fast at Empress Pontiac Buick GMC Ltd. 2867 Douglas St., ask personally for New! Large, bus. 382-7121, res. 479-8434. D-01227A.

CUSTOM BUILT HARDTOP CAMPER trailer. Overall length 14'6", width 6'8", sleeps up to 7, roof raised by 2 boat winches, welded steel frame, plywood body, cover-aluminum sheeting, auto wheels and springs, heavy weight canvas walls. Good condition. Open to offers. 598-4381.

RENTALS

MINI MOTORHOMES—CAMPERS —TRUCK and CAMPER—

S. J. Peden Ltd.

2855 QUESNEL ST. 386-3464

1975 UNIT, FORD SUPER CAB 250 camper special, 390 motor, front mounted spare, extending rear bumper, 2 studded snow tires, and 175 11' custom campers. 3-way fridge, furnace, locks, separate vanity and port-a-potti, custom upholstery, $11,500. Also '75 8' canopy for above. $200. 479-5575.

12-FT. CAMPER, 2 YEARS OLD, Harvest gold, 3-way fridge, stove, oven, furnace, toilet, separate shower, hot water tank, 12 volt pump, 8-ft. width for flatdeck, replacement $7,000. Offers on $3,195. 10-year-old one-ton flatdeck on baby duals, $995 or unit—what offers on $3,995. 478-5449.

DOGWOOD TRAILER SALES
PARTS—PROPANE
RENTALS
RANDELL TRAILERS AND CAMPERS 478-6841
2630 Deville Road
Dealer Licence D13587
Highway 1 at Millstream Rd.

WILLEASE

TRUCK and CAMPER RENTALS
WESTFALIAS—Weekly Rates
WILLIE MOTORS LTD. SUB
3240 Douglas at Cloverdale 382-2313

TILLICUM FURNITURE
2612 SOOKE RD.
Now makes camper, trailer and boat cushions. Any size or shape. Full selection of materials available. Free estimates. 478-0522.

1973 DELUXE 28 FT 5TH WHEEL trailer, little used, one owner. Auto. furnace stove with oven above, 3-way fridge, toilet, shower, tub, sleeps four, $7995. Offer. 652-3395.

CITATION MOTOR HOME, GMC Chassis, many extras, Power Steering, Power Brakes. Priced for quick sale at $12,000 firm, for health reasons. Phone 386-0313 after 5 p.m.

MUST SELL: 1973 23' TERRY, sleeps 7, 4-burner stove, oven, fridge, shower, awning, etc. Immaculate condition, $5,000. 478-4769.

'72 VOLKSWAGEN WESTPHALIA Camper, excellent condition. Heater, Ice Box, sink, radio, ply tires, 44,000 miles. $4,900. 477-5697, daily except Sunday.

18' TRAVEL TRAILER WITH equalizer hitch, sleeps 4, home built, gas toilet, magic chef range, gas electric refrigerator, $900 firm. 382-4704.

1971 KUSTOM KOACH SEPARate 4 piece bathroom, double bed model. $5800 or exchange for Crawler of D6 size. 3639 Farhill Road, 478-4932.

VOLKSWAGEN CARAVETTE camper, English pop-up and interior, imported new, April '75, 16,000 miles, still on warranty. $75,000. 382-0604.

FOR RENT, 1975 PROWLER Travel Trailer, 17½', sleeps 5, fully self-contained. Available, July 1 to August 14. $125 week. 385-4544 after 3:30 p.m.

FOR RENT TRAVEL TRAILERS. Trilliums and Aristocrats, etc. By week or month. Still some bookings left, 384-4818.

8' HOMEMADE CAMPER COMPLETELY refinished and reinsulated. Ideal for a young family. Very reasonable price. 383-5735.

175 27' DUTCHCRAFT TRAVEL trailer, sleeps 6, separate bedroom, full bathroom, all equipped, greatly reduced, $6900. 477-0904.

1973 19 FT. TRIPLE E MOTORHOME, 9,000 miles, good condition. Asking $11,500. For more information, phone 748-3974, Duncan.

MOVING, MUST SELL 1971 Volkswagen Westphalia, 50,000 miles, $4600 firm. 386-0682 or 478-1883.

16' TRAVEL TRAILER SLEEPS 4, stove, sink, ice box, toilet room, lots of storage space, $850, 477-1102.

1966 LANDCASTER TRAILER, 19'x8.' Ideal for placement on lot for summer and winter fun. Open for offers. After 4:30 call 479-1254.

17' TRAILER, SLEEPS SIX, IN new condition, furnace, stove and fridge. Make an offer. Phone now 479-3197.

24' SCAMPER TRAILER, 1974, immaculate, self-contained, extras, $5,800 or offer. 592-7160 after 6 p.m.

HOMEMADE 8' PLYWOOD camper, insulated, jacks, boat rack, 4 years old. $200. 479-3413 after 5 or all weekend.

1974 23' SCAMPER TRAILER, all conveniences, immaculate condition, canopy, $5,500. 112-743-2794. Cobble Hill.

16' KIT COMPANION, 3 BURNER stove with oven, many extras, Immaculate condition, $2,600 386-9096.

1974 FORD SUPERVAN V-8 Automatic, PB, PS, 10,000 miles, raised roof. Ready for camperizing. $5,250. 595-6253.

HAVE TO SELL, BEST OFFER on weekend, 1-ton camper truck on dual, $1,395. 2424 Central Ave. or phone 385-9997.

1971 VOLKSWAGEN WESTPHALIA camper, 19,000 miles, $4,800 or offers, 592-7596.

1972 22' prowler, sleeps 7, all conveniences, good condition ,$4,000. 478-2485.

MUST SELL, 1972 CAMPERIZED Econoline, all power, stove, fridge, etc. Excellent condition, 592-7957.

11' SELF-CONTAINED CAMPER, hydraulic jacks, and extras, 4105 Cedar Hill Rd., $2,500.

1975 FORD ¾ CAMPER SPECIAL, '75 8' Galaxy camper, fully equipped, 592-7464.

1971 TERRY 20'6", IMMACULATE condition, deluxe model, offers, 383-8108.

NEAR NEW LEISURE CRAFT hamilton tent trailer, sleeps 6, propane stove, extras. 652-3265.

SHAWNIGAN LAKE, RECREation lot for rent, beach access, 384-2574.

31' AIRSTREAM, 1966, EXcellent condition, fully equipped. 592-1315.

TENT TRAILER, IN GOOD CONdition, sleeps 6, $595. 478-3426; after 8 p.m. 658-5685.

1975 VOLKSWAGEN WESTFALIA Camper. After 5:00 p.m. No trades. 477-8196.

SPORTSCRAFT HARDTOP TENT trailer. Excellent condition, $550. 477-8478.

WOODS SOFT TOP TENT TRAILer, sleeps 6 mattresses, spare tire, $375. 478-4943.

RANDELL 18' 5TH WHEEL trailer, for import or ½ ton truck. 656-3437.

'71 RANDELL FIFTH WHEEL trailer, $4,000 or offers. 388-9504.

COMPLETELY CAMPERIZED school bus, best offer, 478-1270.

1972 8½' CAMPER, VERY GOOD condition, 478-5035.

168 CAMPERS, TRAILERS and MOTOR HOMES

ARE YOUR TRUCK SPRINGS ADEQUATE?
We sell and install DENDOFF overload springs for all Trucks including imports. Phone 384-0213.
LOGAN'S R.V. SERVICE CENTRE, 650 Burnside East, near Douglas.

TENT TRAILER WITH ADD-A-room. Sleeps six. Good buy. $225.00. 383-4080.

11' CAVEMAN CAMPER, STOVE with oven, icebox. Phone after 5, 383-7755.

SNO-BIRD RECREATIONS LTD. 1621 Island Hwy, 478-3426
Campers—Trailers—Van Inserts

8½' SECURITY CAMPER, FURnace, and jacks, good condition, $1650. 382-5402.

1973 KAPLAN HARD-TOP TENT trailer, sleeps 7-8, spare tire, add-a-room. $750 or nearest. 478-3447.

FOR RENT LARGE CAMPER sleeps 5, stove, fridge, heater, insured. 478-9119.

HARDTOP TENT TRAILER FOR sale. $1,200 or offers. 479-1048.

1967 GMC WITH VANGUARD camper, $2600. 477-1784.

'72 GMC ¾ TON WITH 11½' VANguard camper. 478-6790 or 478-4246.

1974 HARDTOP TENT TRAILER, with extra cabinet. $1500. 479-8649.

169 MOBILE HOMES AND PARKS

Happy Valley HOMES LTD.

Factory Built Housing at its Finest

WE OFFER
—Broad variety of quality floorplans
—Choose your OWN Furniture
—Proven after sales-service record
—Beautiful park community for the placement of your new home.
—Bank Financing

P.S.
Construction Division Now available for on site preparation (including full basement) carports, sundecks.

We are open 7 days a week. Monday to Sat. 9 a.m. til 7 p.m. Sunday 12 til 6 p.m.

2681 SOOKE RD.
478-8303

MEMBER
WESTERN MOBILE HOME DEALERS' ASSOCIATION
D.L. 00832-A

Robinhood
SALES AND SERVICE
1976
MODELS ON DISPLAY NOW
OR
MAKE AN OFFER ON A GOOD CLEAN USED HOME.

EXAMPLE:
12x56 2-BEDROOM WITH SHAG CARPET IN LARGE FRONT ROOM. LANGFORD AREA.

ALL FINANCING ARRANGED WITH YOUR DOWN PAYMENT AS LOW AS $100. O.A.C.

FRANCHISE DEALER FOR HOMCO AND MANCO

2714 SOOKE RD.
478-9912, 478-9517
D.L. 00422A

BOB'S
MOBILE HOMES LTD.
25 Crease 386-3623
DL 00414A

FULL LINE OF
NOMAD Travel Trailers
NOMAD 5th Wheel
20' Model $4895
22' Model $5950
Incl. hookups

CHECK OUR TRADE-INS

22' KENSKILL, Tandem Summer Home Special $3450
16' SHASTA, real clean, sleeps 6 $1295
16' Tee Pee, toilet, good value $1195
20' VANGUARD, as new $5995
10' OTTOMAN Hardtop, tent camper, gas fridge, brakes $2250

386-3623 382-5647

1956 - 1976
20th Anniversary
TRIANGLE HOMES LTD.
BENDIX and MANCO
2435 Trans Can. Hwy.
478-1774, D-01055A
Mon.-Sat., 9-6 P.M.

FOR RENT NEW LARGE 2-BEDroom mobile, stove, fridge, washer, dryer, would suit middle aged couple, garden space, treed area on private property, $265 per month or reduced rent for caretaking main house when owners on holiday. Sooke area. 642-3627.

MUST SELL 3-BEDROOM MOBile home, completely furnished, kitchen carpeting, utility room, washer, dryer, queen-size bed, dishwasher, color TV, Cable TV, skirted, veranda, set up in family court, $15,800. 743-9100.

Double wide mobile home 24x40 Premier 1975. 3 bedrooms, hookup for washer-dryer. Fridge, stove, rugs, curtains, 1½ yrs. old. Immaculate condition. Secluded adult park. 10 miles for downtown. $26,000. 383-3330 after 4.

Open House, Sat.-Sun., 1-4 p.m. Private sale, fully furnished 12-ft. 2-bedroom Neonex mobile. Nicely fenced yard in adult section of the Goldstream Villa, for further information phone 478-6132 after 5 p.m.

MUST SELL IMMEDIATELY, 3-bedroom, double wide, mobile home in adult park, includes new wall to wall carpet, stove and fridge, storage shed, garden lot, and more. $23,900. 478-6606.

1971 12X48 2-BEDROOM MOBILE home, set up in trailer park, skirted, storage shed, perfect starter or retirement. $11,900 or offers. Phone 478-9240 anytime.

12 X 55' — 2-BEDROOM EXCELlent condition, fully furnished on private lot, storage shed, rent and utilities paid until January 1st, 1977. $14,400. 478-4461.

8'X35' MOBILE HOME, WITH 10'x16' living room addition, storage shed, pad rent $48 month, Ocean View. $5,900. 478-0793 or 384-8075 pager 240.

SALT SPRING 5 TO 10 ACRE, nicely wooded farm land. Mobile home leases. $150 a month. 112-653-4237.

SOOKE, 12X52, FRENCH DOORS, full length veranda. $10,500. 642-4139.

MUST BE RELOCATED, UNFURnished 1971 24x40' Mobuline Chancellor, $18,500. 642-3186.

169 MOBILE HOMES AND PARKS

ADMIRAL HOMES LTD.
2524 DOUGLAS ST. 386-3291

WHY RENT?

USED AND NEAR NEW HOMES on location for immediate occupancy. MANY within MINUTES of DOWNTOWN.

SITES NOW AVAILABLE for new homes in 3 different locations.

Assistance with financial arrangements with low down payments O.A.C.

Dealer Licence No. MCD—01343A

GOLDSTREAM MOBILE HOMES LTD.
PARAMOUNT PREMIER
MONARCH and PARKWOOD
Modern park space available with all purchases
2994 Jacklin
478-1751 478-8391
Dealer Licence No. 01280A
OPEN TO 5:30

12'x68' 3-Bedroom Mobile Home

11½ years old. Located at Cedar Creek Mobile Home Park, Mill Bay. Monthly assess. $85. Very clean and fully furnished, $15,500. For information call Bob Kohlruss, 598-7689. CASTLE PROPERTIES LTD. 386-6164.

ENJOY YOURSELF, LOCATED at Thetis Lake. Hiking and swimming at Victoria's nicest natural park. 2 bedrooms, with large living room addition totalling over 800 square feet. 4-piece bath, kitchen, dining room. Must be sold. Asking $14,000. Contact Gerry, 383-4739, 4:30 to 6:30.

Double Wide Home

Three bedrooms, fridge, range, washer, dryer, underground service and cable TV. Large sundeck, nice view. Located in fine secluded park. Children, pets allowed, $23,900. 478-0034.

BUYING OR SELLING
Family Mobile Homes. 478-4234
Dealer Licence 00809A

MOBILE HOME, 12X60 SET UP in park near Shawnigan Lake. Lot in grass. 743-9801.

12X66 HOMCO STATESMAN. 3 bedrooms, large fenced lot with lake view. 478-9742.

DELUXE 12X68 3 BEDROOMS, appliances, fully carpeted, many extras. 478-4535 or 479-5938.

2 BEDROOM MOBILE HOME, City bus. Adult park. Try $100 down OAC. 592-0289 or 592-2385.

2-BEDROOM MOBILE HOME ON private lot. Soseemos area. No children. $250 plus utilities. 642-3171.

AMBASSADOR 12X66 SKIRTED, verandah, carport, shed, in adult park. Phone 478-6663 after 6 p.m.

178 SUMMER RESORTS

Exclusive Island Paradise

40 miles from Victoria and Vancouver. Exquisite guest accommodations, price includes sumptuous dations, price includes sumptuous Clams, oysters, professional fishing guide available. Fish guaranteed. $35 per day, per person. Write Box 130, Duncan, B.C.

SUMMER LEASE
2-bedroom new log house on ½-acre. Beach access. Furnished. Propane light. Wood heat. 3½ miles west of Youbou on Cowichan Lake. Responsible couple over 30 preferred. 745-3455 for information.

SHAWNAIRE RESORT ON BEAUtiful Shawnigan Lake now taking reservations for July and August. Self-contained one- and two-bedroom units available, 743-2062.

FOR A UNIQUE VACATION
A great time for children. Write for brochure: Riverside Resort, R.R. 1, Qualicum Beach, B.C. V0R 2T0, 752-9544.

HIDE - A - WAY HOLIDAY, A-frame on Ruxton Island with dinghy, $80 per week. Water taxi available. 592-6936.

WATERFRONT, D'EEP COVE summer cottage for rent. End of July, middle of August, $95 weekly. 592-7764.

SHAWNIGAN WATERFRONT cottage, south end of lake, July 1 to 15, 592-9857.

EDELWEISS CHALETS
on Cowichan Lake, Youbou. Box 83. 745-6660.

LOVELY SECLUDED A-FRAME cottage at Shawnigan Lake, $125 per week. Phone 386-8335.

COTTAGE ON LAKE COWICHAN, weekly rate, July 3-17. 479-6618.

181 TOURIST ACCOMMODATION

GOT THE NEW FERRY RATE BLUES?
Need a vacation, but worried about ferry rate increases and possible service disruptions? Take this unique opportunity to visit beautiful Kye Bay Guest Lodge Comox. Very limited number of one, two or three bedroom beach front cabins still available. Fishing charter boat also available and reasonable rates with special weekend packages. Phone 112-339-2771.

GRANDVIEW TOURIST COURT Beach cabins, fully equipped kitchens, sandy beach, clams, fishing. Cabin Unit for five, $16 day. Low weekly rates. For reservations, R.R. 1, Qualicum Beach, V0T 2T0, 752-6713.

SEA ADVENTURE AS CREW ON former Minesweeper. High schoolers July 1-5. All ages July 5-11. End boredom, start excitement. Enquire Skipper Bruce, Box 15 Chemainus, 246-9121.

LIVINGROOM, KITCHEN, 2-BEDroom, large sundeck, $90 weekly, $300 monthly. 598-3571.

WATERFRONT, FULLY SUPplied cottages and camping. Yellow Point area. 245-3000.

185 CONVALESCENT AND REST HOMES

GUEST HOME
Retirement Home for elderly ladies, good meals, at home atmosphere. Available July 15th. Would consider couple. Rate $325 to $400 per month. 478-8897.

PERSONAL CARE HOME HAS 2 privates and 1 semi-private upstairs and 1 semi private downstairs. Excellent meals and recreational program. 385-9821, ask for Mr. or Mrs. Turner.

PRIVATE ROOM IN SMALL quiet guest house. 598-4423.

190 ROOM AND BOARD

LADY PENSIONER OFFERS furnished room with board to another active lady pensioner, Non-smoker. 384-7370.

191 ROOM and BOARD WANTED

INDEPENDENT ELDERLY ENglish woman of modest means, in good health. Desires room and board in congenial Victoria home. Can pay $300 a month. 656-5918.

193 ROOMS TO RENT

FURNISHED BEDROOM IN modern townhouse. Share kitchen, dining room, rec. room. Free use of washer and dryer, cable hookup. One block from Sears. Suitable for working man. $125. References please. Available July 1. Call 2:00 to 10:00 p.m. 479-4413 or 595-8254.

CENTRALIZED, CLEAN, MODern basement room, including all utilities, drapes, carpets, own entrance, kitchenette, and laundry, for responsible female. Available July 1st. $120 month. 382-3514.

FAIRFIELD, HALF BLOCK from sea. Super furnished room, share facilities, $125 per month. View, 31 Bushby Street, 11:00 to 2:00 p.m.

$95 TO $130. SINGLE ROOMS, includes utilities, tables, chairs, beds and hot plates. Available immediately. Vic-West area. 384-5605.

OAK BAY, 1-ROOM WITH DESK, share kitchen, bath, living room with fireplace, women students only. $100. 592-1705.

SHARE BATH, KITCHEN AND laundry. Furnished and carpeted. $25 per week or $90 per month. Utilities included. 385-0307.

2 SLEEPING ROOMS FOR RENT, No cooking, $80 per month. Working man only. Phone after 6, 383-8028.

ROOM FOR RENT, W-W CARpet, share kitchen and bathroom. $100. 595-0931.

JUBILEE AREA, FEMALE PREferred, for friendly household, non-smoker. After 5:30 p.m. 595-6573.

193 ROOMS TO RENT

FURNISHED BEDROOM, WITH kitchen privileges or communal. Fairfield. Available immediately. 382-4098 evenings.

LARGE BRIGHT ROOM, DOUble sized, Fairview. Available July 1st. 1135 McClure, 383-0729.

ROOM NEAR BEACON HILL park, no cooking, $21 weekly. 386-6252.

LARGE FURNISHED ROOM, share kitchen, McKenzie-Quadra, $100. 477-2522.

ATTRACTIVE ROOM FOR RENT, July 1st. $100 per month. Household privileges. 385-0151.

CLEAN FURNISHED ROOM, kitchen facilities, Jubilee area, working men. 592-6615.

COMFORTABLE ROOM IN clean, easy living house. Phone 386-8272.

SINGLE FURNISHED ROOM, quiet, non-smoking, females only. 595-4620

ACCOMMODATION FOR FEmale student or person. Close to Camosun and University. 592-4104.

194 ROOMS WANTED

SUMMER SCHOOL STUDENT requires room and board or apartment to sublet for the month of August. Preferably in Hillside area, but a must. 112-352-9170 collect.

197 HOUSEKEEPING ROOMS TO RENT

ROCKLAND
Bright clean attractive housekeeping room in Rockland, available July 1st. One block from YWCA, $103.97 and $89.28. References required. 479-4594.

CARPETED ROOMS, SUITABLE for mature or retired male. Share bath. Fairfield Area. One block to shopping. Phone 595-3293 before noon or evenings.

RICHARDSON OFF COOK, upper 3 rooms — furnished suite, light cooking, quiet, single working person, references. 385-7052 after 6 p.m.

TO RENT UNFURNISHED HOUsekeeping room, ladies only. Reasonable rent. Apply Yates Hotel, 712 Yates.

3 HOUSEKEEPING ROOMS; wall-to-wall carpet, share kitchen and bath, block from ocean, Fairfield, available July 1. 388-4501.

LARGE HOUSEKEEPING ROOM, Fairfield Area. Available July 1st. 382-4480.

2 ROOMS FOR RENT, PARTLY furnished, preferably woman and child. 595-3378.

BED-SITTING ROOM AND kitchenette, quiet working man, downtown. 479-8771, 385-3284.

BEDROOM, SITTING ROOM, kitchenette, unfurnished. Lady or gent over 50. 382-3253.

ROCKLAND MANOR, LUXURY furnished room and kitchenette. 598-4044, after 6 p.m.

LARGE, BRIGHT, CLEAN ROOM, quiet working person. 598-2472 after 5 p.m.

LUXURY FURNISHED, PRIVATE rooms, with kitchenette, $60-$66 biweekly, 382-0239.

ROOM FOR OLDER MAN, NON drinker. See manager, 1255 Pandora.

UNFURNISHED ROOM WITH kitchen for elderly lady. 595-0541.

200 APARTMENTS TO RENT UNFURNISHED

CHATEAU VICTORIA

1-bedroom apts. Available from $191. Lease Required. Mature adults only. Sorry no pets. Please phone 382-4221.
740 BURDETT AVE.

PARKSVILLE
CEDAR GROVE
169 MOILLIETT

Very large 2 bedroom suite, many with sea views. $250-$260. Now renting for July 1st. Charming setting, electric heat and many other amenities. 248-3812.

AVAILABLE JULY 1, BEDROOM SUITE, INCLUDING LIVING ROOM, DINING AREA, KITCHEN, BALCONY, WALL TO WALL CARPETING, FOURTH FLOOR FRONT, QUIET MODERN APARTMENT COMPLEX WITH ELEVATOR, GOOD AREA, CLOSE TO BUSES, SORRY, NO CHILDREN, MIDDLE-AGED TENANTS PREFERRED. PHONE BETWEEN 9 AND 5 P.M., 595-3403.

PARKSVILLE, NOW RENTING Westwood house, 251 Moillet Street, 2 bedroom, from $250. Available July 1st. Featuring wall-to-wall carpet, Storage, balconies, elevators, control entrances, sound control, laundry, fridge and stove. Phone now, 248-8192, or William Crowther, 248-6115.

2-BEDROOM LUXURY APARTment, 2 full bathrooms, dishwasher, garburator, fridge and stove. Plumbed for washer, dryer, ensuite. Swimming pool, 500 sq. ft. sundeck overlooking Inner Harbor and Empress Hotel. 1342 sq. ft. Available after May 15, $590. Phone 477-5274.

VERMAY MANOR
843 Craigflower
2 one-bedroom suites, available July 1, 2 — one-bedroom suites, available August 1. Sauna, controlled entrance, resident caretaker, no pets, 385-4132.

FOR RENT IMMEDIATELY, ESquimalt area. Two-room apartment, will take two children over 7 years of age. No pets, $254 per month.
384-3686

1-BEDROOM SUITE WITH CABlevision and elevators, wall-to-wall carpet, near town, for mature adult with reference. $177.45. 384-4675.

BACHELOR UNIT. LIVING RM. with new W-W carpet and redecorated throughout. Extra large kitchen and dining area. Colwood. $225. 386-3494.

IN ESQUIMALT
Six 2-bedroom suites, good view, brand new suites, close to Naden. Kids welcome. Renting now. 385-4832.

BRIGHT GROUND FLOOR BACHelor suite, new Gordon Head area. Stove, fridge, carport and private entrance. $175. Plus utilities. 652-3852.

TWO ONE-BEDROOM VIEW suites for rent. Adult highrise with swimming pool, sauna, whirlpool, workshop, putting course, and bowling green. 385-6928.

BASEMENT APARTMENT IN older home, close to downtown, 2 bedrooms, living room, stove and fridge, private entrance. Phone 383-3934 after 6.

TWO BEDROOMS, $280. ONE bedroom, $215. Swimming pool, whirl pool, sauna, squash court, outdoor tennis, etc. Mature adults, no children or pets. 386-2303.

ONE BEDROOM SUITE. MIDdle-aged couple or elderly gentleman. Clean, quiet, non-smoker. 479-8367.

ELLERY APTS. 837 ELLERY ST. 2-BR suite $243. Parent with baby welcome, to view call manager, Mr. Peak 386-0436. B.A. Realty.

SEAVIEW
Character one bedroom, near Beacon Hill Park, $210. Available July 1. 382-1364 after 5 p.m.

ESQUIMALT, ONE BEDROOM suite, $207.50. Prefer mother with child, or married couple. Available July 1st. 384-7473.

2-BEDROOM $230, 1019 ROCKland, quiet street, walking distance downtown, older people only. Sorry no pets, no children. 595-4852.

ONE 2-BEDROOM AND ONE 4-bedroom suite in Tri-plex. Modern building, many extras, large yard. 479-6815.

1-BEDROOM, LIVING RM. WITH fireplace, new W-W carpet. Redecorated throughout. One child. Colwood, $230. 385-3494.

ROCKLAND ARMS
1030 LINDEN
Bright bachelor suite, retired lady. View, walking distance downtown.

CLOSE TO BEACH, PARK, SHOPping. One bachelor, $165. July 1. Single adults only, 595-2601.

BACHELOR SUITE ON FORT ST. available June 1st. $152.50. 598-5367 or 477-0544.

LARGE 1-BEDROOM SUITE (shared bathroom), available July 1st. $145. 383-4082.

200 APARTMENTS TO RENT UNFURNISHED

ASCOT HOUSE
1837 Morrison Street

Our new building is complete and now renting for 1st July.

some of the extras offered are:
—total fire protection package.
—controlled entry.
—secured parking.
—carpeted balconies east and west.
—quiet area
—close to all conveniences.

1-BEDROOM APT. from $230
2-BEDROOM APT. from $320
3-BEDROOM APT. from $395

OPEN TO VIEW, 9-4 Daily
Evenings by appointment only
Phone 383-0302 (Mr. Greenbank) or 384-8075 No. 227 (Mr. Fouhtringham)

CLEEVE WOOD ESTATES LTD.
McKENZIE WOOD
1602 McKENZIE AVE.

New block in treed setting with view, very large balconies, condominium quality, C.M.H.C. trolled rents 2-4% annually. Several 1-beds., $212-$222 and 2-beds., $285-$290. 479-8812 or 479-6724 evenings.

DOWLER MANOR
2549 DOWLER PLACE
2-bedroom apartments for rent, $275-$290. C.M.H.C. rent controlled. Centrally located. Call 384-4882.

VACANCIES
Hundreds of Vacancies Monthly
Western Canada's Largest Most Experienced Rental Agencies
Member of BBB. Small fee.
$100 — Bach, "choice suite" adult.
$133 — Bach. walk to town.
$152 — Bach. swirl pool, modern.
$165 — 1 BR Fairfield.
$151 — 1 BR near hospital.
$171 — 1 BR James Bay, nice.
$200 — 1 BR fireplace, now.
$250 — 2 BR waterfront, pet.
$225 — 2 BR close in, child, pet.
$210 — 2 BR hse., baby, pet.
$250 — 2 BR Oak Bay border, pet.
$300 — 3 BR 1900's renov., kids, pet.
$275 — 3 BR close in, baby.
HOMEHUNTERS
OPEN 7 DAYS A WEEK
1394 Hillside Ave., 598-5101

2-BEDROOM LUXURY APARTment, 2 full bathrooms, dishwasher, garburator, fridge and stove. Plumbed for washer, dryer, ensuite. Swimming pool, 500 sq. ft. sundeck overlooking Inner Harbor and Empress Hotel. 1342 sq. ft. Available after May 15, $590. Phone 477-5274.

1 BEDROOM, W TO W, SUIT RETired or middle aged, no children, no pets. 1st of July $132.50.

1-bedroom, W to W. Immediate, no children, no pets. $189.
Swinerton, Stewart Clark Ltd.
385-2481

NOW READY
Smart, new, 1 bedroom apartment, in new building. Available 1 July. Self-contained. Close to city center. 970 Kings Road at Quadra. View by appointment. Call 388-6454, 382-3721, or evenings, 385-2556.

Available immediately in choice Fairfield location — 2 bedroom, top floor, south facing, deluxe condominium suite, $400 month. 388-6100.

WATERFRONTLUXURYAPT. on a quiet cul-de-sac, heated covered pool and sauna, elevators, wall to wall throughout, fireplace, cablevision, and balcony. Adults only. Call resident manager, 383-0734, or 382-3721.

AVAILABLE JULY 1, BACHELOR SUITE, GROUND FLOOR, ALL UTILITIES INCLUDED. MODERN APARTMENT COMPLEX, GOOD AREA. MIDDLE-AGED TENANT PREFERRED. CLOSE TO BUSES. PHONE 595-3403.

QUIET AND PLEASANT, YET close to City Centre. New suites, 2 BRs, 1 BRs, and bachelor. Available now. TOM HOWE (383-8582) or REG BAXTER at D. F. HANLEY AGENCIES LTD. 385-7761 anytime.

AVAILABLE JULY 15TH, NICE bachelor apartment with patio, $129. Includes heat, cable, drapes, hardwood floors. Near Glenaarren Private Hospital. Suitable for one quiet older tenant. Non-smokers please. No pets. 598-8443.

JULY 1ST
PLEASANT GROUND LEVEL 1 bedroom suite with park view in modern adult block. $198 includes elevator, cable, controlled entrances, parking and heat. 598-5862.

OAK BAY 2-BEDROOM SUITE. Adult oriented. Heat, appliances, drapes and covered parking. $375. References required. Phone 388-6474 between 9-5 p.m. Monday through Friday.

DELUXE 2 BEDROOM SUITE adjacent to racquet club near U-Vic. In suite laundry room, sauna, swirl pool etc. Ready June 30, $350. 477-6567, 7 to 9 a.m. or 6 to 7 p.m.

CEDAR GROVE APARTMENTS
1695 Moillet Parksville. Spacious 2 bedroom apartments, electric, heat, cable TV, wall to wall carpet, children welcome. Renting from $250. to $260 a month. 112-248-3812.

GORGE AREA, 2 WORKING girls to share main floor of house, 2 bedrooms, dining room, living room, bathroom, stove, fridge, all utilities. Child welcome. July 1st. 382-3825 after 5.

UNIVERSITY PARK TERRACE. Tastefully furnished, 2 Bedrms, swirlpool, suana, rec rms, etc. Until Sept '77. $5340 per month. REG BAXTER or D. F. HANLEY AGENCIES LTD. 385-7761 anytime.

ESQUIMALT DISTRICT, OVERlooking West Bay Marina, 1 bedroom apartments from $205, including cable and heat. Sorry, no children or pets. Please call after 12 noon, 386-9826.

2 BEDROOM, $280, 1 BEDROOM, $215. 2 bedroom, 2 baths. Swimming pool, whirl pool, sauna, squash court, outdoor tennis, etc. Mature adults. No children or pets. 384-1992.

MODERN ONE BEDROOM SELF contained apartment. Close in, controlled entrance, cablevision, immediate occupancy, $185. 477-6567, 7 to 9 a.m. or 6 to 7 p.m.

ARTIST'S BACHELOR APARTments in historic house in James Bay, 146 Clarence Street, newly renovated, $225 month. 382-5125 (days).

OAK BAY
Charming spacious apartment, excellent location, near Beach Drive, suit mature lady, $250 per month. 598-3972.

NEAR COLWOOD CORNERS, large one-bedroom, fireplace, adults only, no pets. Available August 1. 478-4562.

THREE BEDROOM SUITE FOR rent, children welcome. Nice and clean. $295. Available July 1. Call after 5, 382-0561.

ONE BEDROOM, W TO W, fridge and stove, utilities included, close to town. $215. Available July 1st. 386-8562 after 2:00 p.m.

SELF-CONTAINED, 1-BEDROOM, basement suite Cloverdale area, utilities included $168, call after 4 p.m. 383-1874.

ONE BEDROOM BASEMENT suite, Oak Bay, utilities, single, quiet adult. No pets, $110 per month. 598-2981 or 598-2049.

923 MCCLURE, CLOSE IN, small attractive 1 bedroom apartment. Adults only, $155, July 1st. 382-2872.

COLWOOD AREA, ONE BEDroom basement suite, $200 a month. Includes all utilities, available July 1st. 478-8612.

2-BEDROOM UNFURNISHED, main floor, 1½ baths, wall-to-wall carpet, $350 month. And second suite, $325 month, 477-3926.

2 BEDROOM, 2 BATH, $375, OPtion to purchase available. 652-3229, or 386-9270.

2-BEDROOM DELUXE CONdominium, University Park Terrace, child welcome, $350. 477-9443.

MODERN-ONE AND TWO BEDrooms, bachelor suites, waterfront apartment. 592-7678.

ONE BEDROOM, MAIN FLOOR, new building. Available immediately. 385-1249.

ONE BEDROOM $165. QUIET RE sponsible person. 382-5612. Esquimalt Plaza Block.

ONE BEDROOM SUITE IN Sooke. 642-3281.

200 APARTMENTS TO RENT UNFURNISHED

SINCE 1887
Pemberton, Holmes Ltd.

1000 Government St.

$182.90—1 BR modern available now.
$161.25—1 BR Beach Drive, elderly only.
$107.50—Bachelor Fairfield, elderly only.
$171.90—1 BR close to shops.
$182.90—1 BR Burnside. July.
384-8124 Days or 383-7788

DOWNTOWN — Available immediately 1-BR suite, $150.00

FAIRFIELD — Comfortable older style Bachelor suite ideal for pensioner, $99.07.

JUBILEE — Available August 1st — 2-BR suite, $205.11.

OFF PANDORA — Bachelor suite, $149.31. Available now.

TO VIEW CALL 598-7979
david burr ltd.
355 Fort St. 384-9335

VACANCIES
2790 CEDAR HIL ROAD NEAR HILLSIDE MALL—1 BRs from $205 and 2 BRs from $245. Available now and July. For viewing phone 384-8124 days or 383-7788 evenings.
PEMBERTON HOLMES, LTD.,
1000 Government Street

NOW RENTING
BALMORAL COURT
1118 BALMORAL

1 BRs from $200 to $215. Recreation room. Ample parking and storage. Available now. Contact Rental Dept. Phone 384-8124.
PEMBERTON HOLMES, LTD.,
1000 Government St.

BRAND NEW APARTMENT
Ideal for Singles
Furnished and Unfurnished Bachelors
FROM $195.00

Each suite is large with its own outside entrance and underground parking. The furnished suites include TVs. Call 479-3366 Brian; 652-4150 Bob; 477-4323, Richard.

AVAILABLE JULY 1st

One bedroom apartment in almost new building. Suite has wall to wall carpeting, stove, fridge, sundrapes, heat and water are included. Building has controlled entrance and elevator. Situated in convenient location this suite rents for $206.00 per month. For more information call:
WESTMONT REALTY LTD.
920 Hillside
385-6796

CANADA DAY JULY 1st.
You can move in to new, clean, bright 1-bedroom apartment. Self-contained quiet, handy to town. 970 Kings Road at Quadra. Open for viewing Saturday, 1 p.m. until 4 p.m. 388-6454.

AVAILABLE NOW. COOK-FAIRfield area, redecorated 1 bedroom suite, stove, fridge, heat, hot water supplied for quiet responsible couple, child welcome. $215. 8 a.m. to 10 a.m. or 6 p.m. to 8 p.m. 383-2054.

ELDON PLACE
Near Woodwards on bus line, 1st July bachelor $192, one bedroom $221, two bedroom $264, three bedroom $319. Pool, sauna and swirl pool, sorry no children or pets. Phone 386-0614.

AVAILABLE NOW, 2 BEDROOMS, $275-$300. July 1st. One bedroom $215-$230. One two-bedroom $310. Mature adults only. No pets. Phone 386-3702. Pool, sauna, swirl pool and recreation. Block one, 252 Gorge Road East.

DELUXE CONDOMINIUM
Top floor, overlooking harbour, spacious 2 bedrooms, includes new fridge, stove, drapes, sauna, swirl-pool, party room, workshop, lots of storage space. $375. 658-5133.

OLDER 3-BEDROOM HOUSE IN Vic West, quiet area, completely redecorated, new carpet, fridge, stove, washer and dryer included. Low price, $42,500. Contenental Factors. 385-2321.

HILLSIDE-QUADRA
Two-year-old building, 1 bedroom apartments, $195. Sauna, parking, games room included. Call 385-2185 or 478-0225, 388-6258.

SELKIRK WATERFRONT
Charming, clean, bright, top floor, one-bedroom suite, with lovely water view, in a quiet park-like surrounding. Quiet single lady. No pets, $220. 382-5240.

BEAUTIFUL SOOKE WAterfront condominiums for rent. One bedroom, $235. Two bedrooms, $265. Recreation and entertainment

210 HOUSES TO RENT UNFURNISHED

SINCE 1887
Pemberton, Holmes Ltd.

1000 Government St.

$351—2 BR Elk Lake. All appliances. 1 child welcome. Available July.
$475—3 BR home in Mount Doug. All appliances, older children welcome. Available July.
384-8124 RENTAL DEPT.

THREE BEDROOM

2 storey Oak Bay gracious and spacious, fireplace in living room, den, separate dining room. Large kitchen with scullery, two bathrooms. Full basement with workshop area. One year lease, possibly two. Effective August 1st. $500 per month. Call AL TASSIE 384-9069 or NANAIMO REALTY (VICTORIA) LTD. 385-5741 anytime.

FOUR BEDROOM

Oak Bay border excellent family home. Fireplace in living room, dining room, rec room in basement, sundeck, double drive-in garage, workshop. Good value at $450. per month which includes stove, fridge, washer, dryer and LR drapes. Please call AL TASSIE 384-9069 or NANAIMO REALTY (VICTORIA) LTD. 385-5741 anytime.

$450.00
2371 Pacific Avenue, 3-bdrm, beautiful h-w floors, full basement, washer and dryer, self-cleaning stove, large private grounds. 6 mo. lease avail. with option for further 6 mo. avail. Aug. 1st.

$450.00
5557 Old West Saanich Rd., 3-bdrm., basement, w-w carpeting, avail. immed. lease avail. References required.

$395.00
519 Carnation St., Passmore Place, 4 Bdrm, town house, stove, fridge, drapes included, avail. immed.
BROWN BROS. ON BLANSHARD
Phone 385-8771 (anytime)

OAK BAY — 4 BEDROOM HOME. Completely renovated. Wall to wall carpeting. Small pet and children welcome. Available Aug. 1, 1976. $400 per month.
JACK MEARS
OAK BAY REALTY LTD.
RENTALS 598-3321

STARTING $269 PER MONTH. 3 bedroom, 2 storey home. Wall to wall shag, fridge, stove, washer and dryer. Gorge area, parks and schools. $3400 down, we carry balance. Loiselle Bros., 383-4568. Open house, Thursday, Friday, Saturday, Sunday 2 to 4, 840 Craigflower, Unit 21.

CORDOVA BAY, SEAVIEW, 3 bedrooms, family room, large sundeck. 1½ bathrooms, 2 fireplaces, wall to wall carpet, drapes, stove, fridge, washer and dryer, double carport, available July 1st or August 1st. One or two year lease. $500 per month. Days 652-2444, evenings 658-5705.

3-BEDROOM HOUSE, FIREplace in livingroom, kitchen, basement and drive-in garage, oil heat. Short lease. One block from Simpsons Sears. No pets. Available immediately. $400 per month. 595-5313.

JUBILEE AREA

3 bedrooms (2 with fireplace) also fireplace in dining room, 1½ baths, wall to wall carpets throughout, private yard, quiet street, a block from hospital. Call 382-3721 or 385-2556 evenings.

Couples or Singles

Older Plain Jane house, 5 bedrooms, Fernwood area. For July 1st. $450 per month. Lease if desired. 479-1195.

GORGE AND TILLICUM, 3 BEDroom bungalow, finished rec room, double carport, large sundeck. Damage deposit required. Available August 1st. $450 per month. 385-0928.

SECLUDED NEW HOME. MANY features, 45 minutes from Victoria. $495. 112-743-2238 or 592-3912.

WATERFRONT, WILLIS POINT, new 3-bedroom home, available July 1, $425. 658-5428, 652-1554.

GLEN LAKE — UNIQUE WATERFRONT executive home, Aug. 1, $590, 478-4039.

LANGFORD, THREE BEDROOM house, carpeted, with appliances, $340. 478-4026.

IMMEDIATELY — FAIRFIELD lovely 3 bedroom, no pets. $525.00. Evenings 658-5978.

$400. JULY 15TH. 4 BEDROOMS, 2 up, 2 down, 2 bathrooms. 384-0970.

3 BEDROOM IN FAIRFIELD. available July 1, no pets, 598-2433.

211 HOUSES TO RENT FURNISHED

FAIRFIELD—CLOSE-IN

Fairfield and Vancouver—Townhouse—Modern 5½ rms. (2 bdrms. plus) 4-pce. bath, plus 2-pce. (plus laundry with plumbing)—U-shaped cabinet kitchen with fan and garburator, fridge and new elect. range—high basement (Laundry room wired for 220 V includes washing mach) also rumpus room, rent of $365 (June 28) includes heat and water, some furniture. No pets, small child okay with couple willing to decorate. Dickie Agencies Ltd., 910 Fort St., 382-4312 eves. 477-4662.

AVAILABLE JULY 1st—SEPT. 1st. Character Tudor — 27' living room (F.P.); separate D.R., den (F.P.). 3 bedrooms, 2 bathrooms. South Oak Bay, 1-3 acre (gardener incl.) Responsible couple only, no pets. $400 mo.
CANADA TRUST 595-5171

PENDER ISLAND WATERFRONT

Finished cottage, all facilities. Suitable for retired couple. Sorry no children or pets. From Sept. 'til spring. M. W. Evans, Pender Island, B.C.

AVAILABLE JULY 1, FURnished 12x56 two-bedroom trailer, including washer and dryer, located in small park near Sooke. Small children welcome, but no pets. Rent $240 plus deposit. 478-8989.

SHAWNIGAN LAKE. Waterfront. One bedroom cottage, furnished with all facilities. $150 a week or $400 a month. 388-4660. or 478-6080 after 6 p.m.

FURNISHED HOUSE WITH 2 bedrooms, additional bedroom in basement, $400. Phone 479-1696 or evenings 479-8965. (Located on West Saanich Road.)

FURNISHED 2 BEDROOM house. July and August. Please phone 595-4239.

3 BEDROOMS, 6-8 WEEKS FROM July 1st, $75 per week. 477-5649.

FULLY FURNISHED HOUSE TO rent for month of August. 382-6516.

212 HOUSES WANTED TO RENT

CONSCIENTOUS YOUNG COUPLE

Husband—law student, wife—teacher, looking for summer residence. (July, August). Will pay a small rent, plus take care of your apartment or house and garden while you are holidaying. 478-1288.

FOR RENT

2-bedroom home, large kitchen, full basement, like new inside and out. $325 per month. Available July 1st. No dogs. 386-6164.
CASTLE PROPERTIESS LTD.

EXPERIENCED CARETAKER handiman will look after house or small apartment building for reduced rental through next summer. Mature reliable graduate returning to UVic for Teaching Diploma. Local references. 592-6066.

I'D LIKE TO RENT A CABIN, cottage or 1-bedroom house. Single male, 30 years old, non-smoker. Can supply references. Please phone Robert at 382-2684 or 384-2111.

LOVELY COUPLE WISHES FOR home near the water or quiet area for September 1st. Please phone 595-4239.

RELIEF LIGHTKEEPER NEEDS home base, after July. Prefer small abode in rural area. James, 384-6398.

R.C.M.P. FAMILY REQUIRES 3-bedroom home for rent. Colwood, Langford, Metchosin, View Royal area. 478-4558 after 4 p.m.

SMALL HOUSE NEEDED BY young couple on Saanich Peninsula, July 1st. Before 4:30, 388-9368, ask for Sheryl jaffer 6, 656-4539.

212 HOUSES WANTED TO RENT

RESPONSIBLE WORKING MAN looking for small house to rent or caretake. Will do gardening, maintenance, etc. 477-4409.

RESPONSIBLE CHRISTIAN COUple with 5 year old child need two bedroom basement home for July 1. Rent to $275. 592-3184 anytime.

YOUNG COUPLE WISH TO RENT home until end of August, needed immediately. References available. 385-4807 or 595-0279.

215 HALLS, WAREHOUSES, STORES and OFFICES TO RENT

WHITTOME'S
1111 BLANSHARD 388-4271

OFFICE SPACE
Whittome Building
Corner Fort and Blanshard

—new
—elevator
—air conditioned
—individual heat controls

You are urged to inspect this prime office space, located 2 blocks from the Law Courts, on two of Victoria's main arteries. One block from parkade. Available now.

Wes Hobson, 388-4271

STRATA TITLE OFFICES 2727 QUADRA

Ideal for business and office accommodation. Priced at $50,000 to $66,000 for 969 to 1296 sq. ft., air conditioning for year-round comfort, double tinted glass windows, off-street parking. Low down payment.
388-4271 Joe Manton 382-5211

J. H. WHITTOME and CO. LTD.

REALSPAN
PROPERTIES LTD.
1031 VANCOUVER ST. 388-6454

WE SPECIALIZE IN LEASING

Pandora—7200 sq. ft. Retail-Whse.
Quadra—up to 1000 sq. ft. ground floor office-retail.
Douglas—Ground floor retail 2200 sq. feet.
Hillside—Professional offices with parking
Oak Bay—A-C offices in new bldg parking.
City Core—New Concrete professional offices with parking.
N. Douglas—Warehouse.
Hillside—New whse from 3200 sq. ft.

R. I. MURPHY
B. H. DOVEY

BRAND NEW OFFICE SPACE
CONVENIENT LOCATION

One complete floor of 3600 sq. ft. of office space on the second floor for lease. Pick the size to suit you and we will put in all partitions necessary. Included in the negotiable rents are air conditioning, electricity, janitorial services, elevator and parking. For any further information and viewing call:
WILF GEE
Westmont Realty Ltd.
920 Hillside
386-9796

LARGE FENCED COMPOUND

Suitable for vehicle parking or storage. Can be parcelled into smaller units. Good access to all areas from centrally located industrial lot. Call Gary Rai, 386-3414. O.K. Trucking Co. Ltd.

NEW WAREHOUSE AND DISTRIBUTION CENTRE
Located in the Mayfair area, with access from both Douglas and Burnside, this premium warehouse comes complete with automatic dock levellers and sprinklers. Immediate occupancy, office sapce designed to suit, areas from 2600 to 4400 square feet. For further information:
J. MEARS L. JACKSON
598-3321
JACK MEARS OAK BAY REALTY LTD.

PARLIAMENT NEWS
Excellent location in new comsite parking areas available plex in James Bay. Good on-from 564 to 1000 square feet.

HILLSIDE AVENUE
Newly decorated and carpeted. 1000 sq. ft. at street level. Excellent access and exposure.
L. JACKSON
JACK MEARS
OAK BAY REALTY LTD.
598-3321

PROFESSIONAL OR COMMERCIAL OFFICE SPACE TO RENT
830 PEMBROKE
—2 areas 1200 sq. ft., partitioned for doctors' offices.
—1 area 2700 sq. ft., open
829 ADMIRALS
—1 area 1375 sq. ft.
Rates from $4.00 sq. ft.
KILMARNOCK HOLDINGS LTD.
592-2434

STUDIO
Available immediately, a large bright area of approx. 800 sq. ft. second floor level. Rent of $150 per month includes heat and light. For further details contact Mr. Anderson at 382-2721.

1500 SQ. FT. OR LESS OF WELLlit newer office space, on Burnside near Harriet. Presently partitioned for 2 separate offices with separate enrances and facilities. Will lease with option to purchase at $680 month. 384-5122 or 658-5479.

OFFICE SPACE, APPROXImately 438 sq. ft. office located on top floor in modern air-conditioned professional building opposite city parkade. Rent $195 per month including hydro. Phone M.E.P.C. 383-4168.

HASHNA COURT
Choice offices, wholesale and warehouse space available. Ideally located 3347 Oak St. Reasonable rent, come and compare. Courtesy to agents. A. S. Bains, Developments Ltd., 384-5016 anytime.

444 WILLIAM
1900 sq. ft. warehouse space including approx. 200 s.f. office and washroom. 17' ceiling. Large loading doors. reasonable rent. Phone Mr. Yeats, 598-6566.

SIDNEY COMMERCIAL
Approximately 1100 sq. ft. available August 1, 1976. Suitable for store or office—just off Beacon Ave. $3.00 per sq. ft. Phone Mrs. Rosko, 656-2322 or 656-2358.

AIR CONDITIONED OFFICE SPACE
New building near arena. $3.75 sq. ft. in Esquimalt $2.75 sq. ft. 386-0832. 9:00 to 5:00

WANTED

to rent or lease, 1500 square feet suitable for woodworking shop, 479-4730.

BEACON PLAZA SIDNEY
Office or retail space, 580 sq. ft. Phone evenings. 592-6282.

SMALL OFFICE, DOWNTOWN Fort St. Fully furnished, $50 includes light and heat. 598-1864.

NEW OFFICE SPACE FOR lease 1,040 sq. ft. ground floor, 325 per month 477-8625, 658-8542.

SMALL OFFICE, CLOSE IN, nearly new building, $95. 598-3765 anytime.

215 HALLS, WAREHOUSES, STORES and OFFICES TO RENT

Park Pacific

PROFESSIONAL OFFICE SPACE available in new five-storey concrete, fully air-conditioned and carpeted building on Quadra Street near McKenzie Avenue with abundant on-site parking. Architect-designed interior layout and decor.
Park Pacific Apartments Ltd.
388-5491

PROFESSIONAL OR COMMERCIAL OFFICE SPACE TO RENT
830 PEMBROKE
—2 areas 1200 sq. ft., partitioned for doctors' offices.
—1 area 2700 sq. ft., open
829 ADMIRALS
—1 area 1375 sq. ft.
Rates from $4.00 sq. ft.
KILMARNOCK HOLDINGS LTD.
592-2434

STORAGE AND DISTRIBUTION
Areas from 500 square feet available, secured and sprinkled, complete with dock-level loading. Mayfair area, excellent access. Office space could also be designed to suit. For further information, please call:
J. MEARS L. JACKSON
598-3321
JACK MEARS OAK BAY REALTY LTD.

FAIRFIELD—COOK ST.
S-C rental unit suitable for professional men and women. 800 sq. ft. main floor, plus storage, parking.

SECOND FLOOR STUDIO
Downtown location. Easy walk-up to spacious hall with washroom July and Agusut.

BOB CARTER 598-6143 or
JOHNSTON and CO. LTD.
385-2471

649 JOHNSON ST.
IN THE HEART OF DOWNTOWN. Large heated store area, 3,650 square feet plus mezzanine, full toilets — hot water heat.

Apply the Royal Trust Co.
1205 Government St.,
388-4311

OPEN FOR BUSINESS
now is the new Hatley Park Shopping Centre in Colwood. Lease your space in time for the Grand Opening June 26th. Two units left at 960 sq. ft. Call now for further details. Ask for Mrs. Bieller.
D. F. HANLEY INVESTMENTS LTD.
385-7761 Anytime.

OPENING A BOUTIQUE OR SPECIALTY SHOP???
Act today to get in on our prime Esquimalt ground floor. Store-front space, in fashionable courtyard complex complete with carpet and air conditioning. Ample exposure and customer parking. Call 388-5471 or 385-5896.

COMMERCIAL OR WAREHOUSE space available. 595-6839.

233 MORTGAGE LOANS and INSURANCE

We Specialize In FINANCING DEVELOPMENT

1st and 2nd MORTGAGE LOANS ON ACREAGE, APT. SITES Or Most Any Real Estate Holdings ANYWHERE IN B.C.

CASH VALUATIONS ON EXISTING MORTGAGES OR AGREEMENTS GIVEN WITHOUT OBLIGATION COURTESY TO FELLOW BROKERS
PHONE MR. LEN THOMAS COLLECT AT 384-7128
Douglas Hawkes Ltd.
990 Blanshard St.

1st - 2nd - 3rd MORTGAGE LOANS

NO BONUS
NO DISCOUNT
NO HIDDEN CHARGES

Examples

Borrow	Pay Monthly
$ 2,500	$ 34.23
$ 5,000	$ 68.46
$10,000	$136.91
$15,000	$205.36

15-year amort. — 5 year term

No amounts to small or too large

Interviews in privacy of your own home

Money immediately available

W. A. (Bill) Hodgson
385-2458
EVENINGS: 385-4528
24-hour Service
Byron Price and Associates Ltd.

TRY TRUMP

We specialize in
LAND, CONSTRUCTION AND DEVELOPMENT MORTGAGES

Trump Mortgage and Development Corp.
598-3014

SECOND MORTGAGES
—Up to $25,000
—13.5%
—Up to 12½ years to repay, 5-year terms.
—Fully life insured at no extra cost.
For the purpose of
—Home renovations, debt consolidation
—or any worthwhile purpose
TORONTO DOMINION BANK
Town and Country Shopping Centre
3635 Douglas St.
386-6791

MORTGAGE MONEY Available
for
First, Second and Third Mtge. Funding
ELAND INVESTMENTS LTD.
386-8324 (24 hrs)
No. 200—2951 Tillicum Rd.

MORTGAGE MONEY AVAILABLE
1ST AND 2ND MTGE. money available, existing Mtge. bought. Freddy Starke, Castle Properties, 386-6164.

MORTGAGE FUNDS AVAILABLE FOR FIRST MORTGAGES AT 12%, SECOND MORTGAGES AT 13% AND INTERIM FINANCING. FOR DETAILS CONTACT MR. McKENZIE 386-7521. BOORMAN INVESTMENT CO., LTD. 1111

233 MORTGAGE LOANS and INSURANCE

MORTGAGES

We have funds available for 1st and 2nd mortgages with flexible terms. Rates begin at 11¾%.

P. R. BROWN AND SONS LTD.
742 Fort St. 385-3439

CALL TODAY FOR FAST, COURteous, confidential service — Don MacGillivrary, Roberts Investments and Management Ltd., 702-1175 Douglas St. (Bank of Commerce Bldg.). Telephone 388-6691.

Funds available immediately for 1st and 2nd mortgages. Contact:
david burt ltd.
655 FORT ST. 384-9335

Mortgage funds now available.
CONTINENTAL ESTATES CORP.
77 Fort St. 385-6778

234 MORTGAGES FOR SALE

MORE MORTGAGES
Because of the tremendous response to my recent advertisement I am again OFFERING 2ND MORTGAGES! TO BORROWERS AND LENDERS — place your funds through:
ALAN VERNON
J. D. Bosdet Ltd.
386-3128

18%

Secure Short Term 1st and 2nd. Interest Paid Monthly. Call Bob Geddes — 477-9514
CENTURY 21 — PRINCIPAL PROPERTIES LTD.
4088 Shelbourne

235 WANTED TO BORROW

WANTED
$30,500 1st MTGE
12¾%
Excellent covenant
Please call RAY SMITH
384-8001, 479-777 (Res.)
The Royal Trust Co.

240 BUSINESS OPPORTUNITIES

I CAN GUARANTEE POSSESSION WITHIN 14 DAYS ON SOME OF THE BEST TOURIST ORIENTATED PROPERTIES ON VANCOUVER ISLAND!
a) Restaurant-Cabaret with good highway location close to Victoria.
b) 24 unit Nanaimo Motel with pool and three beddoom owner suite.
c) 40 unit Victoria Motel under three years old.
d) 80 unit Victoria Motor Inn with dining room, lounge, banquet facilities, pool, sauna, swirl pool and ample parking.
e) 20 unit Victoria Motor Inn with gross of over $4,300 per unit. Large mortgage at 10 per cent.
f) Inner Harbour Motor Inn of 80 units, dining room, lounge, pool and two adjacent lots.
TO VIEW — CALL IRA FREEMAN OF CENTURY 21 PRINCIPAL PROPERTIES LTD. OF VICTORIA. 477-0514 OR 502-0511.

UNIQUE SERVICE PRODUCT AVAILABLE

for the first time in Canada a solution has been developed and field tested to solve the rising cost of heating homes and commercial buildings.
A backlog of orders and leads await an active distributor for Victoria. If you have $15,000 to invest in your own business call Mr. A. Halle, 682-5747 or write Duplex Energy Sealents Ltd., No. 410, 325 Howe Street, Vancouver, B.C. V6C 1Z7.

DUNCAN
1. Sporting Goods Store — $25,000 plus stock.
2. Laundromat-Dry Cleaning Business — $39,000. Excellent highway location in Duncan.
3. Grocery Store and living accommodation — $85,000 plus stock. Good family operation, includes land and buildings.
4. Commercial Building — $129,500.
5. Commercial Building — $150,000. Fully rented in downtown Duncan. Owner's store would be available to purchaser.
JOHN SUTHERLAND, RI (B.C.) 746-6177, 748-2965
NANAIMO REALTY (DUNCAN) LTD.
DUNCAN FINANCIAL CENTRE
DUNCAN, B.C., 746-6177

CITY MOTEL
Prime corner location on one of Victoria's main thoroughfares. Situated close to the city centre and within walking distance of all sports complexes, theatres and all downtown shops and businesses.

34 UNITS
Harmoniously decorated and beautifully furnished plus two-bedroom manager's suite. All units with extra-length Queen-sized beds, colored television, piped-in music, direct dial telephones and thermostatically controlled temperature. 16 units with kitchenettts. Covered parking and elevator service to all units. BERT COLES, 384-8001 or Res. 592-3311. The Royal Trust Co.

Wheeling Them Out!

Is this manufacturer of custom-built campers, canopies, van conversions, etc. The sale of business includes land, buildings, equipment, machinery and inventory. Excellent terms with approx. 1-3 down offered by the retiring owner. Asking $205,000. HERB McDANNOLD or GLEN McDANNOLD 382-9191 or 658-8844.

Canada Permanent Trust Company

UPHOLSTERY DRAPERY & CARPETS
Well-established going concern showing over $110,000 in sales. Excellent net returns. Low lease in popular shopping area. Owner will assist purchaser. Was $15,000 now only $9,000, for quick sale.
386-3221 ELMER BRYAN 477-0994
BLOCK BROS. REALTY LTD.

17 SUITE Investor's Jewel

—Prime 5-yr.-old building
—One of the best locations in Victoria.
—Ideal for owner management
—Excellent holding property due to location and quality
—High gross because building is operated furnished with maid service.
—Very stable tenancy
—Shows good cash flow
—Priced 7 times gross at $395,000
HERB SMITH
ANGLO CANADIAN REALTY LTD.
388-6651 (24 HRS.)

WELDING SHOP
—2 man operation—central area
—fully equipped; 12M evaluation
—3 year lease—renewable to '79
—financing approval on application
—F.P. $22,000—MLS 17422

BOB CARTER 598-6143 or 385-2471
Johnston and Co. Ltd.

BAKERY $12,000.00

$2,000 down and name your terms. Owner must sell. Fully equipped family operation. Chummy Crabbe 388-5555 — 479-7998. B.C. Land and Insurance Agency Ltd., 530 Broughton St. 388-5555.

FOR LEASE
MOHAWK OIL CO. LTD.
Service station with show room and repair shop located in Oak Bay. Ideal for mechanic interested in front-end sales. Enquiries to 309-288 Cypress St., Nanaimo or phone Hank Hewit, 753-9824.

FOR SALE
Fine little gift and tobacco shop in downtown Hotel. $20,000 stock included. Will trade for equity in house. Phone 382-4512 between noon and 6 p.m.

FOR RENT, CORNER STORE with living accommodation. Approx. $17,000 cash required for stock and equipment. 595-2574.

BOUTIQUE AND GIFT STORE IN downtown Parksville. Rent is $150 per month. Phone 248-5014 or write Box 695, Parksville.

'75 CASE 580B BACKHOE-loader, 4N1, extendahoe, 750 hrs. Like new. 592-1631.

ESTABLISHED HEAVY HAULING and contracting business; reply to Victoria Press Box 598.

240 BUSINESS OPPORTUNITIES

A. E. LePAGE
WESTERN LTD - REALTOR
1395 HILLSIDE
386-6331
NOW OPEN 'TILL 9 P.M.

MOTEL LONG BEACH

13 RENTAL UNITS ON 4.2 acres. Superb 4 bedroom. Owns home adjoinning. All complete with furnishings. Excellent potential and property allows for further development. Financial statements, pictures, plans, inventory at our office. Tremendous opportunity. Asking price $160,000. MLS 16734.
DOUG ORR
386-6831 385-6254

LOCAL GARMENT MANUFACTURING BUSINESS
Manufacturer of uniforms, team jackets, sports uniforms, rain gear, parkas, etc. Growth factor over last three years has been excellent with UNLIMITED POTENTIAL. Price $155,000 with reasonable down payment vendor will carry balance. For more information contact
DENNIS FERRILL
386-6331 478-6140

Century 21 REAL ESTATE
J. D. BOSDET LTD.
120 - 727 JOHNSON 386-3128

BABY SHOPPE

TOP CHILDREN'S WEAR STORE IN VICTORIA. A great opportunity for couple or two partners in A GREAT MONEY-MAKING BUSINESS. Everything needed included in price of $53,900 plus stock.

RESTAURANT—BAR

Modern bar and food-preparing equipment. Everything needed to operate this kind of business is included. Vendor now doing $200 per day and the summer season just starting. Another great opportunity for couple or partners. $8,000.
J. D BLODGETT 656-5653

OAK BAY RESTAURANT
Seating 84 — full licensed. Separate dining room for your intimate dining pleasure. Good lease. price includes business, furniture, equipment and fixtures. MLS 17250. Asking $100,000. Viewing with L. S. only:
ART EVANS
477-0191 658-8924
Royal Trust Rtal Estate Dept.

Money Maker

Franchise restaurant. Specialty food. Central location, terrific grossing at good net. For further inquiries call MANUEL LOPEZ, 477-0141 or 384-9150.

Canada Permanent Trust Company

GOOD OPPORTUNITY
to get in on the ground floor — the fast growing town of Sooke — 7 of an acre of frontage, near the main business intersection — good building with suite in the back — ideal for any commercial venture. MLS 17631.
Call "THE McGREGORS," 384-8001 or Res. 477-3675. The Royal Trust Co.

MOTEL
HOPE, B.C.
$185,000
17 Units plus 4 bedroom house, office, sauna, close to Fraser River on main highway. Urgent situation due to ill health. Further details CONNIE REYNOLDS, 384-8001 or Res. 477-8914 The Royal Trust Co.

27-UNIT APARTMENT BLOCK
Brand new. Excellent location. Good financing. Just renting. Excellent rent schedule.
AL MATTEO 658-5057 or
MARK MACKENZIE 595-4596 or 384-8001
The Royal Trust Co.

TEXACO CANADA LTD.

Has for lease 2 bay service station. Excellent city location. Contact Don Brown 382-3214; 477-1461 after 5 p.m.

GEORGETTE FABRIC SHOP IN downtown Sidney. Doing good turnover and ideal for one or two persons. Good location. $7500 plus stock. For further information: Betty DuTemple, 656-5511. Residence 652-3219. Sparling Real Estate.

RESTAURANT

Prime Victoria location seating 125 plus, with greater potential in the future. MLS No. 17746.
656-3924 D. PEDERSEN 656-1881
MONTREAL TRUST CO.

PRICES SLASHED FOR QUICK SALE!
Link's Hardware and Variety Store. Busy shopping centre. Down $7,000 to $25,000. Phone F. COLOMBIN 385-5741 or Res. 385-3033.

CHRISTIAN BOOKSTORE (NANAIMO) established two years ago, and growing. Reasonable to right party. Write H. B. Sparrow, 376 St. George St., Nanaimo, B.C. Phone 753-7313 days.

SHOE STORE
1312 sq. ft. in Ladysmith shopping centre. 4 years remaining on lease. $15,000. Phone 245-7323 or 245-7316.

ATTENTION BEAUTY OPERAtors! Small downtown salon for sale. $3500, try down payment. Balance 9½%. Inquiries to Victoria Press, Box 391.

TRANSPORTATION COMPANY for sale. 749-3481 or 749-3221 Lake Cowichan.

19' MOBILE CONCESSION trailer, fully equipped, ready to go. $4500. 112-758-5381.

244 REVENUE PROPERTY

TWO REVENUES
1. EIGHT SUITE APARTMENT; all 2 bdrms., 3 yrs. old. Rents $200 per month each. No vacancies.
2. GROCERY STORE; building leased at $410 per month.
Both are on one legal lot and must be sold together. Asking $210,000. MLS 17655.
Call: DONALD HAMILTON
386-2911 or 478-3552
Homefinders, Wall and Redekop

"SIDNEY"
3-suite apartment; present revenue shows return of 13% annually. Completely updated. 1 2-B.R. and 2 3 B.R. suites. W-W throughout. Tastefully decorated. Always rented. For further information contact: MLS 17078.
656-3924 D. PEDERSEN 656-1881
MONTREAL TRUST

NEW DUPLEX
Great investment opportunity. $60,000 1st mtge. available. Both sides: 3 bdrm., 1½ baths on a large lot. Potential rental of $360 per side. Asking $87,000. Courtesy to Realtors. Phone:
DONALD HAMILTON
386-2911 or 478-3552
Homefinders, Wall and Redekop

Excellent Value

Side-by-side duplex, Colwood area, 2 large bedrooms, utility room, new 100 amp. services, close to schools and shopping. Realistically priced at $72,900.
Phone now 478-5469.

LOVELY 10-SUITER
All self-contained. Lot 12,320 sq. ft. Handy to town. Asking $155,000. MLS 17528.
JOHN NORTON
388-6162 or 386-2911
Homefinders, Wall and Redekop

ROCKLAND CLASSIC
Rare opportunity, glorious view, facing Government House, Ideal owner occupancy, 8 excellent suites, 1, 2, and 3 bedrooms, $160,000. Principle only. 598-7992.

REALTORS, REALTORS, VIEW expired ML16594. Show, sell. 384-8625. Terrific potential.

244 REVENUE PROPERTY

the Permanent

1125 DOUGLAS ST. and 3647 SHELBOURNE ST.

Fairfield

6 light-housekeeping units plus 2 bdrm. owner's suite in solid older home on beautifully landscaped lot. Large entry hall, beamed ceilings, original panelling, leaded windows. Furnishings included in rentals and prices at $89,900. Offers seriously considered. To view call WM. SANDERS, 479-3394 or 382-9191. ML.

24 Suites Plus

5,670 sq. ft. commercial office space in twin 5x5 attractive blocks. Modern one bedroom suites with appliances, drapes, balconies. Never a vacancy. Offered at $598,000 with approx. $200,000 down on CTM basis. Details from HERB McDANNOLD or GLEN McDANNOLD 658-8844 or 382-9191.

Beacon Hill Park

5x5 full basement duplex with quality workmanship throughout. ½ contains 3-bdrms. (MBR ensuite), 2½ baths and completed rec. room with in-law potential. Other side has 2 spacious bedrooms (MBR ensuite). Completely separate utilities and service. Priced to sell at $115,000. (ML 16730) HERB McDANNOLD or GLEN McDANNOLD 658-8844 or 382-9191.

Canada Permanent Trust Company

SINCE 1887
Pemberton, Holmes Ltd.

1000 Government St.

2 HOUSES— ONE PROPERTY

671 HOYLAKE ROAD
The main home is 4 or 5 bedrooms, 1700 sq. ft., plus basement and the cottage next door has 3 bedrooms and rents at $165. Good grass yard, veg. garden, etc. A very good price. MLS 16938, $64,500. 6911 Sooke Road. MLS 12273.
DESMOND HOLMES
384-8124 478-1227

FAIRFIELD DUPLEX $89,500

NEW LISTING. Grand home in excellent condition converted to up and down duplex. 4 bedrooms upper and 3 bedrooms lower — over 1450 sq. ft. on each floor. Main floor has ballroom-size living room, fireplace, window seats, beamed ceiling, leaded glass windows, huge master bedroom with built-in desk, cupboard and drawers, very workable kitchen, dinette, dining room and two more bedrooms, selcuded sundeck and laundry room. Upper level has big living room, fireplace, built-in cupboards, window seat, dining room, kitchen and 4 bdrms, separate entrance. This home was and is a prestige home — could easily be converted back to deluxe family home. MLS 17873. For further details please call:
Jean McMichael
595-5171 477-9113
The Canada Trust Company

30-SUITE APARTMENT $485,000

—All two-bedroom units
—Electric Heating
—9¼% Financing
—Excellent Return

B. H. (BUD) DOVEY
388-6454 477-4081
REALSPAN PROPERTIES LTD.

A. E. LePAGE
WESTERN LTD - REALTOR
1395 HILLSIDE AVE.
386-6331
NOW OPEN 'TIL 9 P.M.

SOLID BUILDING
CLOSE TO TOWN
4-PLEX ON 10,000 SQ. FT.
GROSS $12,060
NET 59,764
ASKING $105,000
386-6331 DOUG ORR 385-6254

PROTECT YOUR DOLLARS
We offer you a FIVE-SUITE APARTMENT (four 2-bedroom, one 1-bedroom) all with fantastic SEA VIEWS from the kitchen eating area. This 20-year-old apartment requires a bit of painting in the common areas, but the tenants suites are showroom condition in appreciation of cheap rents. Pictures are available in our office. Offered at $118,000. Call today!
RUTH or STEVE SALAGA
386-2911 or 479-5632
Homefinders, Wall and Redekop

URGENT SALE
Take advantage of this rare opportunity to own prime beachfront property on Shawnigan Lake. Lovely place to live plus income from another eleven units fully furnished and rented year-round. Make your offer up to $210,000 now while it's still a buyer's market. Call LILIAN McLEOD, NANAIMO REALTY (VICTORIA) LTD. 385-5741 or 598-2878.

CHARACTER DUPLEX FOR SALE BY OWNER
Must be seen! Newly renovated Up and Down duplex. New wiring, wall to wall carpets. Each suite has 2 bedrooms, living room, kitchen, 4-piece bath. Top suite is rented, owner is living in main. Property is R-3 zoned. Excellent rental area. Full basement, room for expansion. 382-8610.

FAIRFIELD
1-bedroom owner's suite, 1 self-contained bachelor, 8 light housekeeping rooms. Solid, spacious and well-furnished, including stoves and fridges. Financing available. $115,000.
MARY McGUIRE, 385-8784 (24 hrs.)
DOUGLAS REALTY LTD.

DUPLEX

Up and down, 1140 sq. ft.. 2 bedroom suite on each level. Excellent area. $65,000. MLS 17155.

THE ZIEGLERS

595-2904 595-5171 592-1768
The Canada Trust Company

$10,000 DOWN FOR BOTH SIDES. $897 per month. New Strata Title Duplex 2,200 sq. ft. of finished area each side. Suitable for in-law suites. Located in Esquimalt. 950-952 Ellery St. Open House, Saturday, 2-5 p.m. For appointments call Loiselle Bros., 383-4568.

URGENT SALE ESQUIMALT
$10,000 down for both sides. $897 per month, new strata titled duplex, 4,400 sq. ft. of finished area each side, suitable for in-law suite, open house Saturday 12-2. Loiselle Brothers. 383-4568.

ROCKLAND MANOR
NEW CONVERSION, 14 LUXury style housekeeping suites, shared bath, low maintenance and management. $25,000 annual gross, owner asking $190,000 private sale, 592-6379.

FOR SALE BY OWNER: SIDE by side, one yr. old duplex. Each side has wall to wall, 2 bedrooms up, one down. Excellent for rental. Glen Lake area, $72,000. 479-3854.

UP AND DOWN DUPLEX
Gross Rentals — $520.00. Must be sold $47,500. MLS. 17806. Call R. KEELING 388-6231.
NEWSTEAD REALTY LTD.

MUST SELL THIS MONTH TO best offer, New 3-bedroom strata duplex. Full undeveloped basement. 479-2394.

244 REVENUE PROPERTY

MONEY MAKERS!

a) Rooming House — net income monthly $800 (Approx.). $38,000 1st at 10% — 10 yr term at $400 month. Price? Would you believe only $79,500? Call me quickly as this won't last!
b) Duplex — area qualities for R.A.A.P. Grant. Asking $69,500 with existing 1st mortgage of $35,800. However, vendor will hold Agree. for Sale with low down payment. Hurry on this one. Call me anytime!
c) Duplex — Income of $650 month. Existing mortgage of $36,000. Vendor will look at any kind of reasonable offer. Call me anytime!
d) Duplex—Income could be $760 month. Existing mortgage of $58,500. For $30,000 down this is better than buying a house! Call me anytime!
JIM MURPHY
595-5171 592-4463
The Canada Trust Company

Green Acres

HENDERSON REALTY 385-9741

CITY DUPLEX $45,000

Ideal location for small business headquarters offices. Contractors, dispatching, accounting, etc., etc. Presently set up as duplex, light industry zoned. List $45,000-$10,000 will handle. Located at corner Rock Bay and John Streets. Call to view:
H. GOLBY 592-6730

245 REVENUE PROPERTIES WANTED

FULLY EQUIPPED STORE WITH stock, living quarters, close to Victoria for full or part payment on apartment or duplex in Victoria or sell for cash. 112-246-4111.

247 COMMERCIAL OR INDUSTRIAL PROPERTIES

the Permanent

1125 DOUGLAS ST.
3647 SHELBOURNE ST.

784-786 Goldstream $210,000

Drive by this location consisting of 12,500 sq. ft., then request particulars.

Vacant Site

25,500 sq. ft. zoned C1N and C1S now available at busy city intersection. Listed at $365,000. Ideal bank location along with specialty retail shops.

For further particulars on the above ads, please call A. J. SANDY CRAWFORD 477-0141 or 477-1561.

Canada Permanent Trust Company

INDUSTRIAL COMMERCIAL PROPERTIES
Zoned light industrial, located in Victoria city.
—9900 sq. ft. — $130,000
—5400 sq. ft. — $71,000
—5400 sq. ft. — $60,000
—15300 sq. ft. — $200,000
—20700 sq. ft. — $260,000
Frontages from 45 ft. to 180 ft. Existing houses in good condition on all properties. Reasonable offers considered. High traffic location, good access.
KEN MANN
ESQUIMALT INDUSTRIAL PARK
Looking for property where you can operate your business and live in a good home with 4 bedrooms, or build your own shop on low-cost land? This new listing may be just what you need. 10,300 sq. ft. Priced at just $69,500. MLS.
KEN MANN
Bus. 598-5144 Res. 477-6773
T. L. Mann and Associates Ltd.

mann
T. L. Mann and Associates Ltd.

INVESTORS!

—Townhouse land — James Bay $8.00 sq. ft.
—Character conversion — Fairfield — $99,000.
—3 suiter — R3 Land — $66,000.
—Government St., commercial — $225,000.
—C.C.A. — Townhouses — $155,0000.
GERRY MARTIN
Bus. 598-5144 Res. 598-1536

Wholesale and/or Warehousing
—M-2 Zoning
—Good location
—Cement block construction
—1900

250 HOUSES FOR SALE

BLOCK BB BROS.

OPEN EVENINGS AND SATURDAYS

OPEN HOUSE
4047 RAYMOND
Sat. 2-4:30. Ideal family home. Near new 3 bdrm, 2 level minimum care home on a no-thru street. Featuring Alcan siding and tasteful vinyl wall covering. Extra black top parking plus lge well landscaped fenced lot. Now asking $69,900.
RUSS McDOWELL
386-3231 382-7930

SAT. 1-4:30
3392 HENDERSON
Oak Bay near University. Spacious superbly constructed spotless home on large landscaped lot with very private fenced rear garden. Three bdrms on main, master en-suite. Full lower level expensively carpeted and developed with large family room, double bdrm and workshop. An unusually sunny happy home. Asking $84,900.
FRANK OLIVER
386-3132 383-6904

OPEN HOUSE
1273 HOLLOWAY
Sat. 1:30-4:30. Situated on a quiet no thru street close to Cedar Hill Golf Course. Main floor 1250 sq. ft. contains separate L.R., D.R., large family room, 2 bdrms, and kitchen. 3 rooms down. Beautiful setting with Dogwood and Arbutus out front. Lot is 119 ft. deep with land entrance to D.R. in garage. Excellent value at $62,500.
J. A. PITT
386-3231 477-4935

OPEN SAT.
1954 HAULTAIN
1:30-4. THE SUMMER DULLS? THINK SPORTS. That active family can walk to Oak Bay Rec. Centre and Cearvron Park from this lovely and spacious 4 bdrm home. With a locality offering every recreational and educational advantage and a HOME like this, you know you have chosen most wisely for the whole family. Home features, besides 2 lge bdrms on main and 2 upstairs, a full-high bsmnt, dining room, living room with fireplace and extra bsmnt development. Going, Going, what offers on $58,500.
BARB MacDOUGALL
386-3231 384-7291

OPEN HOUSE
2853 MILLSTREAM
Sat. 1:30 4:30. The white rock F.P. in the spacious L.R. invites cosy fally evenings in this 3 year old, 3 bdrm, 3 bath Colwood home. Near golf course in an area of new homes. Large rec. room finished and 4th bdrm partially finished. Extra parking. An absolutely immaculate home to please a discerning buyer. Asking $72,900.
LOREA K. TUBB
386-3231 477-6617

OPEN HOUSE
619 BROADWAY
Sat. 1:30-4. A lovely modern house on a quiet street. Spacious, bright kitchen. Wide thru-halls give a nice flow to the living room with fireplace, and beautiful dining room. The H.W. floors with coved ceilings enhance the gracious 1400 sq. ft. Sun patio gives access from the kitchen to garden, green house and barbecue area. $58,500.
BETTY HILL
386-3231 477-8972

OPEN HOUSE
3825 ROWLAND
Sat. 1:30-4. A good 2 bdrm starter home for the low price of $41,500 and 3827 Rowland Ave. 2 Bdrm, full bsmnt home with view of Swan Lake. Needs a little T.L.C. $46,500.
TRISH KIRKWOOD
386-3231 598-6724

OPEN HOUSE
FRI.-SAT. 1:30-4:30
3551 SHELBOURNE
Vendors very anxious to sell has other commitments. Will entertain offers on asking price of $98,500.00. 3 Bedroom home on good sized landscaped corner lot. Secluded patio, large family sized kitchen with eating area. Separate garage with a large workshop for the handyman. 2 driveways for parking that boat and trailer.
TARA BHALLA 382-8879
477-1841

2947 WESTDOWNE
SAT. 2 - 4:30
A gracious Oak Bay hoe with charming Oak Bay garden situated at the end of a quiet cul de sac. Large LR and DR, kitchen with nook, big bedrooms, further rooms in high basement, and 4 appliances and drapes included in $74,500.00 price. MLS.
JEFF CHALK
477-1841 477-8274

OPEN HOUSE
SAT. 3 - 5:30
4142 BREMERTON
Extra quality in builder's own home. 3 bedrooms with master ensuite, large living room with feature Rosewood wall, large sundeck off dining room. Good dining area in kitchen with dishwasher and garberator. Down is 4th bedroom, 3 pce. bath. Entertaining size Rec room with fireplace and wet bar. Drive in garage with room for workshop. Try your offer on the reduced price of $79,500.00.
JACK GRANT
477-1841 477-8172

OPEN HOUSE
2044 COURSER DR.
SIDNEY
SAT. 2 - 4 P.M.
5 Bedrooms, fenced yard. You will love the quiet treed street with its well established modern homes and it is within easy reach of schools. The stove, fridge and all drapes are included in the asking price of $62,500.00. The modern kitchen has a garberator and there are various other extras. Come and see for yourself.
RON HERFOOT
477-1841 BILL REMPLE 652-2594 658-5794

OPEN HOUSE
2313 FRENCH RD.
Located in our Broomehill subdivision close to golf course and minutes from Sooke centre. New 3 Bdrm home (master ensuite). Large LR with floor to ceiling FP. "L" shaped DR with sliding glass doors to big sundeck. Family kitchen with eating area. Full high basement. Electric heat. Carport. Priced to sell at $53,900.00. Directions: Victoria-Sooke Hwy, to Otter Pt. Rd. (Sooke Centre). Turn right and proceed past Golf Course. Subdivision further on to the left.
BUZZ MAINPRIZE
477-1841 658-8268

SEE SEA PLACE
SAT. 2:00 - 4:30
Four new executive homes in delightful country area only a few minutes from the City. Valley and ocean views. I will be at No. 7944, a spacious, tastefully decorated 3 BR. home ready to move in. Quality appointments, 3 pce. ensuite, separate DR, really bright kitchen with family size breakfast area and so much more. Covered parking for 2 cars and your boat. Asking $73,500.00. Also I will have pictures and plans of 3 other quality homes some area planned for completion mid July. One is a split level with Oriental flavours, one a New England Colonial, one a rustic beauty with 1400 sq. ft. on main. All will have many extras such as dishwasher, intercom, double carport, electric heat. Still time to choose your own colours, fixtures and so on. Proceed East Saanich Road, and intersection with Wallace Dr. and then follow my signs.
BILL REMPLE
477-1841 658-5794

250 HOUSES FOR SALE

BLOCK BB BROS.

OPEN EVENINGS AND SATURDAYS

OPEN TO VIEW
SAT. 2 - 4:30
514 HALLSOR DR.
One good look at this gorgeous split level home and you'll fall in love for keeps. This home in Colwood's nicest residential district has 3 cute BR's and a sparkling 4 Pce. bath on the upper level. Main consists of large LR W-FP., dining Rm., with sundeck off. Kitchen with plenty of cupboards on the lower level, is rec room, laundry and workshop area. 2 pc. bath, loads of storage. The 64x120 lot is a gardener's paradise. Cedar, fir, yew and pine trees, ornamental flowering shrubs all blend to display cultivation at it's finest. Shake roof, extra long carport. Asking $63,000.00. Your host:
RON WAY
477-1841 598-3852

SOUTH OAK BAY
2250 CENTRAL
OPEN HOUSE
SAT. 2 - 4:30
A delightful and spacious 2 bedroom home. Large dining room, intriguing living room with fireplace, and a truly charming kitchen; 50x115 fully fenced garden with fruit trees.
TED WALFORD
598-3420 477-1841

OPEN 1:30 - 4:30
3703
HAPPY VALLEY RD.
See this nice rancher type home with 3 Bdrms., L shaped LR and DR, nice brick fireplace, eating area in kitchen, lots of parking. Separate lge. workshop. 220 wiring and insulated. Creek at the back. This ½ acre property is being offered at $63,500.00. See it Sat.
MARG EMMERSON
477-1841 658-8386
LOUISE WILTERMUTH
477 1841 477-6307

OPEN HOUSE
375 FARWIEW RD.
Saturday 2-4:30 p.m. Excellent home for large family. 4th bedroom, 2nd bath, separate family and large rec room in basement. Spacious kitchen, cupboards galore, and panelled wall from DR to LR highlights wide fireplace. Excellent plaster and hardwood floors throughout. Extended carport for boat and car. Asking $64,000.00. Immediate occupancy.
HUNTLEY WRIGHT
477-1841 477-0897

OPEN HOUSE
4086 TRACY
Saturday 1:30 to 4 p.m. Come and view this delightful three bedroom home in more lower level. Two unique fireplaces, loads of extras. Just reduced to $64,900. Present all offers please. Mrs. Jean Dobreiner
479-4979.

OPEN HOUSE
SAT. 1 - 4 P.M.
653 AQUARIUS DR. Ocean view executive home of 1560 sq. ft. on 2 acres. This quality 3 BR gracious home offers privacy, comfort and charm at $95,500. Hostess:
OLIVE WEBBER 478-5551 384-9267

OPEN HOUSE
SAT. 1 - 4
2714 SARAH PL. Located in Colwood Lake Estates a well decorated, 3 bed. split level home can be yours. Drop by, have a look at the fine rec. room including bar and book shelves. Main level includes a lovely fireplace, en suite in master bdr., bright kitchen. Easy care, well landscaped lot. Asking $67,900.
MIKE MYERS 478-6349

OPEN HOUSE
2324 OTTER PT. RD.
SAT. NOON - 3 P.M. For cosy comfort this 3 BR no-step home, offered with 4 major appliances, has to be a buy! Call in for inspection.
GAIL JENKINS 478-6458

OPEN HOUSE
2029 CARNARVON
OAK BAY
SAT: 1:30 - 4:30. On a quiet street close to park and other amenities in an area of well kept homes. Situated on nicely landscaped lot with fenced back yard, Greenhouse, patio and garden spot. A very comfortable well maintained two BR home with large living room with FP and full basement. MLS.
BOB PAUL
478-5561 478-2477

NOT A
SUBDIVISION
Enjoy trees and unobstructed valley views from this 3 bedroom plus home. Sunroom. English stone fireplace, and a fertile half acre to do your own thing! Offers invited on $72,500.
ADELE HOGG
386-3231 470-6210

FAIRFIELD
DUPLEX
This up and down duplex located one and a half blocks from the sea in a most desirable area contains two three bedroom suites, each with a fireplace and seaparate gas heating system. Full bsmnt for storage, washer and dryer and appliances included. Asking $68,500.
PETER BRENNAN
386-3231 598-4764

REMARKABLE
STARTER
View of Swan Lake, and a comfortable home with a rock fireplace, drive in garage, 2 bdrms and a full bsmnt. Good sized nicely treed lot with fruit trees. For more information, or to view, please call:
BETTY HILL
386-3231 477-8974

LAKEFRONT
RETREAT
2 bdrms, 1000 sq. ft., stone home featuring leaded glass windows overlooking Florence Lake, wood panelling, W.W shag and total privacy, on 100 ft. of waterfront. Property includes an adjoining building lot and wooded seclusion for $63,000.
CAR LØRGENS
386-3231 478-5963

UNIVERSITY
AREA $79,900
This new split-level home close to the University and Raquet Club offers 2200 sq. ft. of fine family living. 3 bdrms, en suite up, 2 bdrms down, 2 F.P.'s sundeck overlooking garden and fenced in backyard. EXTRA — INLAW SUITE IN FULLY DEVELOPED BASEMENT.
KAREN DUBE
386-3231 383-2149

DON'T WANT
TO WORK?
There isn't a thing to do here. Just move in, relax and enjoy this easy care immaculate home. Sun bathe on the patio and be as lazy as the goldfish in your pond. You're just five minutes from everything: shopping, schools, churches, golf, swimming. An excellent family home. Offers to $79,900.
NORA STOW
386-3231 384-5765

FEEL HEALTHY
Buy this one 2½ years old, 3 bdrm house with 2 bdrm suite in the fully developed basement, big size lot, close to HYACINTH Park. It is the house for the family who believes in good health. Near to schools, asking price $68,900, offers considered.
KEHAR DHAMRAIT
386-3231 477-5675

250 HOUSES FOR SALE

BLOCK BB BROS.

OPEN EVENINGS AND SATURDAYS

LOW PRICE
OFFER
Let us consider this offered at less than appraised value; vacant for your quick possession, beautifully landscaped, fenced garden. It is a ideal place for retired people or starters, near to the bus and town. Every offer will be considered by the desperate out of town vendor for the asking price of $44,900. It is 2 bdrms-no step house, stucco outside and well kept inside.
KEHAR DHAMRAIT
386-3231 477-5675

$30,900
This older home is priced as a starter for the new family or as a holding property. Located close to all amenities the property is in an area of commercial zonings and will become increasingly desirable to nearby business establishements. Should be view for full appreciation of potential.
JOE MADAY
386-3231 477-8746

GLENLAKE
AREA
Five yr old, 3 bdrm family home on quiet cul-de-sac. Liv rm with slate rock F.P. Large sundeck off dining room, 2 baths. Den and rec. room and workshop in full bsmnt. IDEAL FOR PEOPLE WHO NEED LOTS OF PARKING. Asking $65,900.
GERRIT KLOOTWYK
386-3231 384-8075
Pager 481

HANDYMAN
SPECIAL
1273 ft. older home on duplex lot. Needs T.L.C. Good wiring. Invest now at only $36,500. Spring Ridge Area.
478-5561 OLIVE WEBBER 384-9267
478-5561 GAIL JENKINS 478-6458

COLWOOD ½ ACRE
High on a hill overlooking much of the area, plus seclusion. Completely fenced lot. Being one of the best designed and built homes in the area, this fine home features floor ceiling rock fireplace (2nd possible is FCH) Bay window in LR with harwoods throughout. 2 large bedrooms on main w-loads of room for development in basement. A distinctive home, offered at $67,500.
MIKE MYERS
478-5561 478-6349

SEMI-WILDERNESS
Dtscribes the area in which you will find this home. Located only 3 miles from Sooke Village, this 8 year old home has all the modern facilities required except it has sparkling well water with no chlorination. Two good sized bedrooms, large living room with acorn fireplace and country size kitchen. Owner may include washer, dryer, fridge and stove, all excellent. Asking $42,900.
SAM SMITH
478-5561 478-1819

NEW-$47,500-NEW
Strata duplex, 3 levels 3 BDRS, 1½ baths only 1 left.
NORMA SAUNDERS
478-5561 478-9182

NEW LISTING
BRAEMAR HEIGHTS
On two acres. This immaculate 4 bedroom split-level home offers you everything. Seclusion without isolation. Quality craftsmanship. Spacious rooms. A truly gracious home in an attractive setting in a good area. 370 sq. ft. rec. room is 10 ft. high, has bar and sliding glass doors to private patio. Meant for the purchaser that appreciates quality. On city water supply in Mttchosin. Reasonably priced at $101,900.
JOHN ROBINSON
478-5561 478-7041

LANGFORD
RETIREMENT
STARTER
A home as cute as a bugs ear on a nicely landscaped lot with garden spot, garage and carport. If your looking for a small home that is inexpensive to run see this two BR beauty. Asking $43,500.
BOB PAUL
478-5561 478-2477

GOOD STARTER
ONLY $5000 DOWN
Do you want to buy a good 2 Bedroom home near down town but in a quiet neighborhood with a secluded back yard? If you could assume this AHOP mortgage the vendor would carry a second mortgage and move right in.
JACK GRANT
477-1841 477-8172

DRIVE BY
10474 RESTHAVEN
Fine family home near marina in Sidney. 3 BDRM., up plus one down in full high Bsmt., 2 fireplaces, separate Diningrm, large kitchen, bedroom plus den. Now reduced to $43,500.00
JACK GRANT
477-1841 477-8172

STARTER OR
RETIREMENT
Charming 2 bedroom home on quiet Fairfield street. Full high drive-in basement with some development. New duroid roof. Modern efficient automatic gas heating and hot water. Convenient to bus and shopping. My delight to show at $55,800.00
HUNTLEY WRIGHT
477-1841 477-0897

WISHING &
DREAMING
Put your wishes and "Dreams" into action. This fantastic new ocean view home is nearing completion. 2 levels, 3 bedrooms, twin windows, to name a few features. Price $99,500.
LES ADAIR-WILLIAMS
383-9950 477-1841

NATURE PAINTS
A MASTERPIECE
Right outside of all your picture windows. An enchanting view of picturesque Cordova Channel. Superbly appointed 2 storey 2886 sq. ft. family home only 1 years old, .55 acres, electric furnace, thermo windows, 3 baths, 4 bedrooms, expensive carpets, 2 fireplaces, shake roof, wrap around sundeck, intercom with radio. Offered at $121,000.
TARA BHALLA
477-1841 382-8879

NEVER BEEN
KISSED
BRAND SPANKING NEW. Fabulous views, superbly appointed spacious 3 bedroom family home with great views of Cordova Channel. All plaster interior. The kitchen is a woman's dream. Just 14 miles from Victoria. Secluded .47 acre lot, 2 finished fireplaces. 1460 sq. ft. gracious living. Only $79,900.00
TARA BHALLA
477-1841 382-8879

BEACH FRONT
CADBORO BAY
EXECUTIVE HOME
One of the finest waterfront properties on Cadboro Bay. 130 ft. beach front with sweeping view of whole bay. 2 large living rooms, dining room all with fireplaces and view of bay. Upstairs, 4 bedrooms with 4-pce. bath. Add a separate self-contained 4 rm. suite and you have a home made for entertaining week-end guests. Must be seen. Asking $160,000.00
TED BROWNE
477-1841 658-8412

ROYAL OAK AVE.
½ ACRE & VIEWS
Gorgeous Dutch Colonial home on over ½ acre, beautifully landscaped with panoramic southern view and only minutes to town. The 4 BDRM. home is warm and gracious with beaed ceilings and a delightful Colonial kitchen. A most appealing home in a really top area. $118,900.00 MLS.
JEFF CHALK
477-1841 477-8274

250 HOUSES FOR SALE

BLOCK BB BROS.

OPEN EVENINGS AND SATURDAYS

A DARLING
Asking mid $50's. 2 Bedrooms on main beautifully carpeted. Immaculate decoration. Separate dining room. Full basement. Ideal retirement home. Ideal area and close to all amenities.
PAT FORBES - 477-1781
477-1841 477-1841 RA
478-4412
RAYM H FORBES

Tod Hackett
Construction Ltd.
10 MILE PT.
(BAYNES RD. AT TUDOR)
2 NEW
EXECUTIVE
HOMES
EACH FEATURE:
—Large living and dining room
—Family-sized kitchen
—Recreation room
—4 bedrooms
—2½ bathrooms
—Laundry room
—Double drive-in garage
—Landscaped ½-acre lot
Open to View
THURSDAY
through
SUNDAY
2:00 p.m. - 5:00 p.m.
FOR MORE
INFORMATION CALL
DON KING
384-1101 477-5554

UPLANDS
2450 sq. ft., main floor
Large living room
Separate dining room
4 plus bedrooms
3 bathrooms
Quiet den
Recreation room
Offers invited on
$110,000.
THE
ZIEGLERS
(384-8075, Pgr. 310)
595-2904
592-1768
595-5171
CANADA TRUST

PRIME COLWOOD
PRICED TO SELL
$61,900
—New house, beautifully treed large lot.
—3 bedroom, 1½ baths, full basement fireplace.
—End of cul-de-sac, surrounded by well kept new homes.
—High quality finishing.
HERB SMITH
388-6651 24 HRS.
ANGLO CANADIAN
REALTY

High On A Hill
Large fir trees seclude this easy-care lot. Brand new 1162 sq. ft. 3-bedroom, basement home. 1½ baths on main floor. Roughed-in bath and fireplace in full daylight lower level. $70,700 full price. $55,500 1st. Mortgage at 11¾% available.
Call
Harry Atkey Res. 598-1737
Engineered Homes
385-6211 or 479-2611

New Homes
EASY
FINANCING
Builder says "Sell!" Anxious builder with large inventory of new homes will assist buyers by holding a good-size 2nd mortgage at current 2nd mortgage interest rates. A good time to buy if financing has been a difficulty.
DOUG POSKITT
595-5171 477-0645
The Canada Trust Company

Century 21
REAL ESTATE
CHAMPION REALTY LTD.
813 FORT ST. 388-4478

VIEW
3 bedrooms — 2 levels. Esquimalt Lagoon area; 4 months old—$76,500.
BLAIR SCOTT 478-5912

TRADE
old for new, plus cash to you. Trade your home for a new Kasapi Home. Some ready now. See our plans or bring your own—Exciting new homes. Kasapi Construction.
478-4606
386-6191

BY OWNER, OLDER BRENTwood Character Home. .36 acre, 4 bedrooms upstairs, 1½ bathrooms, den, full basement, reduced to $69,900. 652-1225.

$54,900 — OPEN HOUSE DAILY 1-4, 1741 McKenzie No. 21. 477-4778.

250 HOUSES FOR SALE

Green Acres

3½%
EXCLUSIVE RESIDENTIAL
HENDERSON REALTY
385-9741 Anytime

OPEN HOUSE
Sat. 1:30-4:00
1700 BLAIR ST.
Tremendous accommodation. 4 bedrooms, 2 baths, living and dining rooms, neat kitchen, rec room and games room. Clean and close to all amenities. $76,900. MLS.
385-9741 STAN TRONT 477-2829

OPEN HOUSE
Sat., 1:30-4:30
535 BAKER
(Off Glanford)
3-B.R., 2 full bathrooms, oak floor, fir framing, large lot, room for camper and boat. $61,500 firm
JACK PARKER 598-8352

COMFORTABLE
COUNTRY STYLE
$79,000 WITH 11% MORTGAGE. Five Bedroom rancher on a full half acre, high on a ridge overlooking the valley. Very well laid out home with wide spacious entrance, in line living-dining with expensive wall to wall and attractive stone fireplace. Smart kitchen, plus a dandy big nook for family meals. Three bedrooms up, master with ensuite, and 4 pc vanity bath. The lower level is fully developed with 2 extra bedrooms, plus an office. The family room, billiard room is 13x29 and has full height natural slate fireplace. Double carport and extra parking. Full detail and appt. to view from:
HUMPHREY GOLBY 592-6730
ORVILLE WHITE 592-7220

SUNNY
BRENTWOOD
This one year old home has 2 bedrooms (11x11 and 11x10'6) up plus a super 17x10 bedroom down. Living room is 13'6x16'6. Kitchen with large dining area. Down is a roughed in rec room, finished bedroom, 2 pc. bath, utility room. Terrific landscaped lot with fruit trees. Asking $61,900.
BOB GIBSON 658-5153

1341 BALMORAL
(STANLEY AND FORT)
$59,900 F.P.
4 bedrooms in this 1320 sq. ft. home. Very large kitchen with dishwasher, stove and fridge. Large sundeck at back. Secluded garden. Developed basement. Extras.
KEN IVERSEN 477-5641

LAKEHILL
LESS THAN
MARKET
FRIDGE, RANGE, DRAPES INCLUDED. This solid 2-bedroom bungalow won't last. Large living room with fireplace. Good size kitchen with eating area, big rec. room with second fireplace down. Large workshop and drive-in garage. Loads of parking. Try your offer on only $52,900. MLS
BUD HUDSON 479-3849

LOW DOWN
PAYMENT
We will help any young couple with high earning capacity to buy this brand new 1300 sq. ft. home in beautiful Brentwood. Tudor style, double carport, full high basement, ready for development to meet your future needs. Nicely treed lot with glimpses of Saanich Inlet. 90% mtge. finance available at below todays rates. Price is firm at $69,900. Be sure to include 1065 SLUGGETT ROAD in your weekend driving.
ORVILLE WHITE 592-7220
HUMPHREY GOLBY 592-6730

SUPER NEW
LISTING
BRENTWOOD
Built 3 years ago, this 3 bedroom home has a unique plan. Warm living room with stone fireplace and panel wall. In-line dining room ideal for entertaining. Bright kitchen with extra cabinets. Large covered sundeck. Downstairs above ground is a family room with used brick fireplace, bedroom, 4 pce. bath and utility workshop. Good financing, to asking price $68,900.
BOB GIBSON 658-5153

PROFESSIONAL
LUXURY
describes this 3-yr. new home completely and professionally finished on 2 levels. 5 bedrooms, family room, rec. room and much more. Beautiful valley views. Must be seen to appreciate the solid value at the asking price of $119,900. If you are looking for an executive type home, this could very well be it. To view or for further information, call:
BUD HUDSON 385-9741
479-3849

MODERN—CLOSE
TO TOWN
Situated on a picturesque quiet crescent and surrounded by other fine homes, yet only 5 minutes from downtown, 3 bedrooms, master ensuite, large sundeck and loads of parking. If you are looking for a good buy in the mid sixties try your offer on the asking price of $65,900. MLS.
BUD HUDSON STAN TRONT
479-3849 477-2829

SOOKE HOMES
Immaculate almost new 3-bedroom home opposite Sooke Golf Course. Living room 15x14 with fireplace, 10'9x8½ dining room — cabinet electric kitchen with eating area. Full high cement basement, attractive rec. room with old brick fireplace — R.I. bedroom plus 2-pc. bath. Grounds are landscaped — nice pastoral views. Priced to sell at $59,000. Call 385-9741 anytime — or Bill McCarter, 592-3970 — Bob Gibson, 658-5153.

In meticulous condition lovely family 4-yr.-old home situated on spacious lot. 360x95 — 3-bedroom with ensuite plumbing in MB — large living room, 13x22 with fireplace, dining 13.6x9 — cabinet electric kitchen. 8.6x13 — full high cement basement with very attractive self-contained suite complete with fireplace. All for $65,500 — For further information call 385-9741 or Bob Gibson, 658-5153.

LEGAL DUPLEX OR
LARGE FAMILY
HOME
Completely renovated solid older home in attractive area, yet very close to everything. "Legal duplex" or spacious family home. Many unique features. 9 rooms plus 2 baths. One look inside will convince you that asking price of $79,900 is very good value. To view call:
BUD HUDSON
479-3849 385-9741

SPOTLESS AND
AFFORDABLE
NEAR ESQUIMALT
REC CENTRE
This neat as a pin 2-bedroom home won't last. It's close to everything and offers good-size rooms, sunny kitchen with lots of eating area. Large sundeck, fenced yard, drive-in garage, full basement. Plus all appliances included in the reasonable asking price of only $52,500. Hurry and call:
BUD HUDSON
479-3849 385-9741

250 HOUSES FOR SALE

Green Acres

3½%
EXCLUSIVE RESIDENTIAL
HENDERSON REALTY
385-9741 Anytime

CLEAN AS
A WHISTLE
OAK BAY BORDER
Move right into this immaculate 3-bedroom easy-to-keep home. Bright living room with corner fireplace, convenient dining room, complete compact kitchen. Finished rec. room in full basement, plus workshop and fenced backyard. Asking only $62,500.
W. K. McCARTER BOB GIBSON
592-3970 658-5153

MT. TOLMIE
IN-LAW SUITE
Well maintained — 3-bedroom, 1635 sq. ft. home on terraced landscaped lot. Charming 16x24 living room, 10x16 dining room with views of city. Modern kitchen includes recently purchased stove, fridge, dishwasher, new sundeck. A bonus downstairs there are 2 one-bedroom suites complete with kitchen, living rooms, baths and separate entrances. Also utility room, workshop down and extra wash room. 2-car carport and extra parking. Large, level attic for storage. Asking $117,500. MLS.
BILL McCARTER BOB GIBSON
592-3970 658-5153

DEEP COVE
$64,900
Enjoy 1200 sq. ft. of family living in this 3-bedroom home on a ½ acre of beautifully landscaped land. Situated on Modrona Drive. Home is in immaculate condition. Good financing available. Call me now to view:
JOHN LUKAZ 592-1908

ESQUIMALT
FAMILY LIVING
Splendid mature home updated and neat as a pin, 2 bedrooms plus den on the main, 2 bedrooms accommodation up. Full basement with play area. Large living room with fireplace. Separate dining room. Kitchen is spacious. Far superior to the conventional stucco home and priced right at $58,500. Call to view:
TERRY FORTUNE 598-1544

OPEN HOUSE
Fri. & Sat. 1:30-4:30
921 RANKIN RD.
(Off 1300 Blk. Craigflower)
This new 3-bedroom home is the last one for sale in this small picturesque subdivision. The spacious living room has a beautiful floor-to-ceiling rock fireplace. The lower level features a white brick fireplace. Excellent financing at 10¾%. Asking $72,900.00.
COME ALONG AND VIEW THIS HOME WHICH IS CLOSE IN BUT GIVES THE FEELING OF SECLUSION.
388-9172 DAVE GIBSON 388-5647

OPEN HOUSE
SAT. 1:30 - 4:30
3934 ASPEN PLACE
(Off Arbutus Road)
This quality-built new home with heavy post and beam ceilings features 3,000 sq. ft. of finished luxury living area. Come in and see the deluxe quality of this splendid home in an exclusive subdivision. ASKING $128,600.00.
IN ATTENDANCE:
BOB LINDSAY 388-7407
DAVE GIBSON 388-5647
OFFICE 388-9172

HIGH ON A HILL
Can you picture yourself living in a beautiful home high above the hustle and bustle with a water and mountain view that will never be obstructed, and yet only a 5 min. walk to the shopping centre. The house provides 3,700 sq. ft. of luxury living which includes living room, entertainment size dining, huge kitchen and 3 bedrooms (each one has a loft lounge with a view). A spiral staircase leads down to a sauna, den, rec. room, more bedrooms and much more. Oh yes! There are 3½ bathrooms. IF YOUR PRICE RANGE IS $140,000.00 THIS HOME WILL BE WELL WORTH YOUR VIEWING TIME.
388-9172 DAVE GIBSON 388-5647

FARMERS & MERCHANTS TRUST
"REAL ESTATE HAS A PRICE" "INTEGRITY IS PRICELESS"
731 FORT STREET

PRICE REDUCED
$59,900
CHARMING FAMILY HOME ON BEAUTIFUL LARGE LOT IN PRIME RESIDENTIAL AREA. 3 BR's—1½ BATHS — FULL BASEMENT WITH DRIVE IN GARAGE. THE FENCED GARDEN HAS MANY FRUIT TREES, GREENHOUSE AND STORAGE SHED — PRIVATE CONCRETE PATIO. CLOSE TO GORGE WATERWAY, SCHOOLS, BUSES AND SHOPS. URGENT SALE REQUIRED.
CALL M. RUDDY 656-4089
PARK PACIFIC INV. LTD.
383-4124

Excellent Value
NEW
Almost complete 1206 square foot, no steps bungalow in the heart of Sidney. Bow window, framed with stones facing on either side. 3 bedrooms (master en suite), floor to ceiling wrap-around slate fireplace is the focal point of the entertainment size living room and of the entrance. Thermal windows, electric heat and quality carpets. $56,000.

5 BEDROOMS
$62,900
2 year old Tudor styled shake roofed, fully developed home, that has 3 bedrooms on the main floor (master en suite). Large family size kitchen plus separate dining room. Roomy living room has featured cathedral ceiling. Lower level has a further 2 bedrooms, large rumpus room and 3 piece bath. Wall-to-wall carpet on both levels, sliding glass doors onto large sundeck with stairs. Screened windows. Drive out see this one anytime at 9502 Greenglade (off Weiler).
BETTY DUTEMPLE 656-5511
RESIDENCE 652-3219

SPARLING REAL ESTATE

OPEN HOUSE
BY OWNER
Sat., Sun., 2-7 p.m.
4365 Elmido Cr., 1,550 sq. ft. finished, 4-bedroom, 3 bathrooms, sauna with shower, nice view. All this for $73,500. 382-4996 after 7 p.m.

BY BUILDER
New 3 bedroom home with custom kitchen, double carport, rock fireplace, electric heating, double windows, open to view Saturday and Sunday, 1 p.m.-5 p.m. 1702 San Juan. Phone 477-0784.

OLDER 3-BEDROOM HOUSE IN Vic West, quiet area, completely redecorated; new carpeting, fridge, stove, washer and dryer included. Low price $42,500. Continental Factors 385-2321.

250 HOUSES FOR SALE

mann
T. L. Mann and Associates Ltd.

PEACE
AND
QUIET!
Listen to Leeds Place subdivision, it's quiet and only 7 minutes from downtown Victoria. Our new subdivision has 36 quality homes with 3 bedrooms and full basements on landscaped lots. Quiet no-thru streets, park and trees. Full financing available to qualified purchasers. Priced from $64,500. Open weekdays 6-8 p.m., Saturdays 10-5 p.m. off Lodge Ave., between Saanich Rd. and Quadra St.
Office 598-5144
OPEN HOUSE
SAT. 1-4
2114 OREGON
STREET
$49,900
If you're looking for an older, solid house, remodelled with care and room for your family, come see this one. Living room and dining room, carpet and P.P., bright modern kitchen with built-in dishwasher, 3 big bedrooms, full basement, garage-workshop, extra parking. MLS.
KEN MANN
Bus. 598-5144 Res. 477-6773

$28,500!!
An old Fernwood gem with living and dining rooms, 3 pce. bath, kitch. and 3 bedrooms. Not bad inside but could use a face-lift. Irregular shaped lot. Duplex zoned. Good holding property. Presently rented for $195.00 per month, financing available. Very possible to build a new house toward rear of lot. Drive by 2014 Fernwood. New MLS.
KEN MANN
Bus. 598-5144 Res 477-6773

BIG
FAMILY
HOME
$49,900
Are you searching for:
—A quality renovated home at a reasonable price.
—3 large bedrooms.
—Living and dining rooms.
—Bright, modern kitchen and eating area.
—Full basement
—Garage - workshop
—Extra parking
—Room for gardens
—Close to schools and bus.
—Duplex zoning.
The owners have purchased, giving you this rare opportunity to acquire a lot of house if you've got at least $5,000. Down payment and an average income. Call us now for more details. MLS.
STAN PELLAND 598-5427
KEN MANN 477-6773
OFFICE 598-5144

HELP!
$43,500
GORGE AREA
2-bedroom bungalow on immaculate lot with fruit trees and garden. Nicely renovated. Call now!
LORNE PEASLAND
Bus. 598-5144 Res. 384-9515

Delphi
Opportunity
Corporation
SALE BY BUILDER
OPEN HOUSE
MON.-FRI. 6-8 P.M.
SAT. and SUN. 1-5
PHONE 479-7935 (LONG RING)
OR 385-7139
3 modern homes on new low traffic crescent, 5 min. drive from Town and Country, 5 min. walk to bus service and schools. All underground services — on Meridith Cres. (off Whiteside).

FAMILY STARTER
487 MERIDITH CRES.
2 bedrooms, 960 sq. ft. home, kitchen, dining, and living room with fireplace, sundeck, second bath and 2-room suite with fireplace roughed-in in basement. Oil heat.

POST AND BEAM
496 MERIDITH CRES.
3-bedroom beam construction, 1182 sq. ft., kitchen, dining, and living room with fireplace and view, ranch panel featured inside and outside, rumpus room, utility, and one another room roughed-in basement, 20 kilowatt electric furnace, built in vacuum ducting. A generous building complete with carpet and privacy screen.

A HOME FOR
LIVING
483 MERIDITH CRES.
3 bedrooms, 1,064 sq. ft., dutch roof, kitchen, dining, and living room with fireplace, sundeck, garage in basement, with roughed-in plumbing for second bath and 2 room suite, plus utility room.

271 SUPERIOR
OPEN HOUSE
SATURDAY 1:30-4:30
Three or four bedroom family home, interior beautifully restored over 1400 sq. ft. Ideally suited for young married or retired. Don't miss this one — Price $55,000. Vacant. For advance showing please call Clayton Warren 384-9798 or Doug MacKillop 384-0308 Frank Beamish Realty Ltd. 385-5113.

HOME FOR SALE
Large, quality built with main floor and upstairs, 2 bathrooms, 2 bedrooms on each floor, minutes from downtown Victoria. Large bright kitchen with eating area and plenty of cupboards, spacious dining room. Living room with heatilator fireplace, hardwood floors, full high basement with den, carport, and large sundeck, situated on large treed lot, fenced at rear. Asking $66,500. 535 Agnes St. 479-3134.

NEW BY BUILDER
3 bedrooms, deluxe kitchen, exposed beams, basement, and double carport. Only $58,900. 383-2328.

250 HOUSES FOR SALE

BICO
BOORMAN INVESTMENT CO. LTD

BOORMAN INVESTMENT
CO. LTD. — 386-7521

SUPERB NEW TUDOR
OPEN SAT. 1:30 - 4:00
1737 LANDS END ROAD
4661 sq. ft. — plus 12 rooms — 29.6x20 sunken living room — fantastic kitchen including every modern appliance — massive rock fireplace in beamed den, stone fireplace and wet bar in family room, white brick fireplace in master bedroom, 4 bedrooms, 4 baths, too many extras that must be seen to be appreciated. Thermopane throughout. $225,000.
MRS. MARILYN SECORD
386-7521 592-2105

OPEN SAT. 1:30-4:00
2055 FERNDALE ROAD
$88,000
POST & BEAM — LARGE ROOMS
6¾% MORTGAGE
A spacious post and beam designed home situated on a large lot (with sea glimpses) on one of Gordon Head's nicest streets. The main floor has 1,534 sq. ft. — 25' living room with fireplace, extra large dining room, huge kitchen with sundeck off, three bedrooms (master en suite). The downstairs offers an additional bedroom, bathroom and roughed-in recreation room with fireplace.
IAN BOORMAN
386-7521 592-3335

OPEN HOUSE SAT.
1:30-4:30
2927 RICHMOND ROAD
FOUR BEDROOMS—$79,500
DEN WITH FIREPLACE
DELUXE RECREATION ROOM
Fantastic value! Imagine a conservatory with mosaic tile floor and natural cedar walls and huge windows to give sun to your plants all day. The entrance hall is large with an open stairway upstairs to 15'x14' dining room — living room with fireplace — den with fireplace — modern deluxe kitchen with adjoining utility room — and the full basement has a quality finished recreation room and fifth bedroom. (MLS)
GISELE SAMEC
386-7521 Res. 382-8743

OPEN HOUSE
SAT. 1:30-4:30
153 OLIVE
Immaculate 2-bdr. home with big living and dining room, full basement. Stucco and separate garage. Quiet location. $55,000. MLS 17735. For prior viewing please call:
OLGA ZACHARY
386-7521 592-2265

OPEN HOUSE
SAT. 2-4 P.M.
643 KENNETH
$64,500
Today's best buy in the popular Glanford area. Only 3 years young, family room off kitchen and a large fenced corner lot, adjacent to park. MLS. Call today:
PETER DUECK or MIKE WESTON
656-6060 386-7521 598-3955

OPEN HOUSE
FRI. 2-4 & 6-8
2531 MAYNARD ST.
CADBORO BAY—.33 ACRE
1590 Sq.

250 HOUSES FOR SALE

WALL & REDEKOP HOMEFINDERS REALTY LTD

OPEN HOUSE
OPEN HOUSE
OPEN HOUSE

14 NEW HOMES

on JEFFERSON AVENUE
(Off Torquay at Shelbourne)
MONDAY to SATURDAY
1:30 to 4:30 P.M.

AN ATTRACTIVE DEVELOPMENT OF DIFFERENTLY DESIGNED HOMES ADJACENT TO LAMBRICK PARK WITH IT'S SWIMMING POOL, TENNIS COURTS AND PLAYING FIELDS.

DROP IN AND SEE THEM OR CALL:
386-2911 FOR INFORMATION.

OPEN HOUSE
638 MT. VIEW AVE.
FRIDAY, 6-9 P.M.
SATURDAY 1:30-4:30 P.M.

BETTER THAN NEW split level living on 4 levels. Open the sliding glass doors in the large family room off the kitchen and you'll find a beautiful back yard with Arbutus, Fir and fruit trees complementing the patio on the 71x140 ft. lot. 3 bedrooms, 2 bathrooms, large L.R. and D.R., even a part basement for Dad's workshop. OWNER TRANSFERRED, MUST BE SOLD, TRY YOUR OFFER NOW.
RUTH or STEVE SALAGA
386-2911 or 479-5632

OPEN HOUSE
7615 WALLACE DRIVE
SATURDAY 1:30-4:30 P.M.

LOVE YOUR KIDS? Then you must look at this sparkling clean 4 bedroom, 3 bathroom, 2 fireplace, large rec room, 2 year old home on a lovely lot with 7 apple trees. THE FAMILY CAN ALL PLAY TENNIS only a stones throw away at CENTENNIAL PARK. You'll love living in the country with loads of fresh air. Offered at $68,900 (below replacement) New MLS. Call today.
RUTH or STEVE SALAGA
386-2911 or 479-5632

OPEN HOUSE
2908 CORRINNE PL.
SATURDAY 1-4 P.M.

This attractive 2½ year old home in the Goldstream Area has a lot going for it believe me. With 1320 sq. ft. on the main floor it creates a distinct air of spaciousness. Areal charmer with 3 bdrms; 1½ baths; floor to ceiling F. P. and lovely peaceful views of the highlands from all windows. F.H.C. bsmt. ready to develop and school bus pick-up. Please drop in Saturday, or call for an appointment.
MLS 17469.
WILMA WINTER
386-2911 or 478-1466

OPEN HOUSE
961 EASTER RD.
SATURDAY 1:30-4:00 P.M.

Self-contained 2 bedroom suite in this 3 bedroom home in Saanich. Large lot. Well built home offers income as well. In attendance:
J. H. WHALEN — 386-2911

OPEN HOUSE
10292 GODFREY PL.
FRI. AND SAT. 1:30-4:00 P.M.

Immaculate 3 bedrm home on main. Shiney H.W. floors, attractive F.P. Full sized bsmt. with family room and roughed in rec room. Incl 2 pce bath down. Situated on quiet cul-de-sac in area of new homes. Close to amenities. Priced at $58,500. MLS 17736. In attendance:
MAY HAMILTON
386-2911 or 656-4692.

OPEN HOUSE
2848 GORGE VIEW DR.
(Signs on Gorge Road)
SATURDAY—NOON til 4:30
GORGE—2 BEDROOM

This imaculate, no step bungalow is located on the nicest street in the area and just steps from Gorge parkway and water. Nice bright livingroom with fireplace leads into big, bright kitchen with good eating area. Backyard is secluded and patio offers great privacy. Double drive and attached garage make this a must to see this weekend. COFFEE'S ON, come and view with your host. MLS 17856.
DOUG POWELL
386-2911 or 388-7642

OPEN HOUSE
1744-1746 JEFFERSON PL.
SATURDAY 1:30-4:00 P.M.

To come and see these new quality homes which are ready for occupancy, turn off Shelbourne at Torquay and then right again and you will be in one of Victoria's most attractive subdivisions. Different in plan, each has 3 bedrooms, 1½ baths and are priced at $74,500 and $78,500.
JACK GREENWOOD
386-2911 or 384-5228

OPEN HOUSE
879 SEVEN OAKS RD.
FRIDAY AND SATURDAY
1:30-4:00 P.M.

You will be surprised at the amount of room in this house. The 2 bdrms. are large, kitchen is family sized and the L.R. is 19x17 with F.P. Plus a basement which is partly developed with excellent suite possibilities. Situated on good lot. Well priced at $54,500.
BARBARA GREENWOOD
386-2911 or 384-5228

OPEN HOUSE
2170 SANDOWNE RD.
SATURDAY, 1:30-4:30 P.M.

Beautiful 3-bedroom family home on the lower Lansdowne Slope. LONG, LOW RANCH STYLE but with a full high bsmt. with some development. Lovely landscaped corner lot. Come and see for yourself. Price $89,900. MLS 17467.
HAZEL CLARKE 385-6635
NORMA HILL 383-7796
OFFICE 386-2911

OPEN HOUSE
120-122 CAMBRIDGE ST.
SATURDAY, 1:30-4:30 P.M.

Excellent value here in popular FAIRFIELD. Very comfortable lower suite consisting of living room with wall-to-wall; modern kitchen with E.A.; 4-pce. (vanity) bathroom and 2 bdrms; PLUS full basement with one twin-size bdrm.; laundry area and a playroom. Upper suite has living room; large bdrm.; kitchen and 3-pce. bath. Easy-care corner lot. Immediate possession possible. Good value at asking price of $61,900, but try your offer! MLS 17259. In attendance:
NORMA HILL 383-7796
HAZEL CLARKE 385-6635
OFFICE 386-2911

OPEN HOUSE
CENTRAL SAANICH
Sea Views — $74,900
SATURDAY, 1:30-4:30

At 2404 MT. ST. MICHAEL. (Go out Pat Bay Hwy. to "Waddling Dog Inn," turn left to Central Saanich Rd., then right on Mt. St. Michael.) This property surrounded by Vanfreisht Farms for maximum seclusion. Just under a ½ acre semi-treed lot with views. 3 bdrms. with 2 down and finished rec. room. 2 bathrooms. MLS. Very appealing. For prior viewing call:
BOB or MAY HAMILTTON
386-2911 or 656-4692

OPEN HOUSE
2151 FAIR STREET
SATURDAY, 1:30-4:30 P.M.
OAK BAY REVENUE

An excellent buy on this spotless, well-renovated and spacious home. Over 1300 sq. ft up and down for comfortable living. Upper has two bedrooms, kitchen and living room. Lower has 1 bedroom on main floor and two additional rooms in bsmt. Extra large lot on quiet street yet handy to all amenities. Priced at only $69,000. In attendance:
ERIC HODGKINSON
386-2911 or 382-0047

250 HOUSES FOR SALE

WALL & REDEKOP HOMEFINDERS REALTY LTD

OPEN HOUSE
3170 SOMERSET ST.
(off Finlayson Rd.)
SATURDAY, 1:30-3:30 P.M.

JUST LISTED! $47,500. Immaculate two-bedroom stucco bungalow. L-shaped living-dining room with W-W and acorn F.P., 4-pce. bath; large utility rooms with lots of cupboards. Garden shed, all fenced backyard and your vegetable garden will be ready soon. Backing onto park. See you SATURDAY, this one won't last. New MLS.
CAROLYNNE PERRY
386-2911 or 479-7041

COMPARE THESE
LOW PRICES

Come and compare the low prices on these new and nearly new homes located in the rural Goldstream area adjoining Goldstream Park. If more value for your dollars plus low taxes is important to you call me for information on one of the several above average homes in this quiet rural area. Choose from brand new Spanish-style home with many unique touches priced at $60,900. The builder says to sell now! To view this home or one of the others in this area call:
LORRAINE HETT
386-2911 or 478-2430

EVERYBODY WANTS:

—quiet area of Gordon Head.
—extra large fenced yard.
—location on a cul-de-sac.
—so close to shopping and bus.
—2 additional bedrooms and family area down.
—3 bathrooms
—spacious lower entry.
—priced at $72,900.
—drive by 4009 MORNINGSIDE CLOSE (off Morningside Avenue) and then call:
LORRAINE HETT at 386-2911 or 478-2430 and be the first to view this newly listed family home.

ARTIST DESIGNED

Japanese theme is evident in this 4-bedroom sprawling home. Features a dream kitchen — living room with massive fireplace overlooks meadowland and ornamental shrubs. Truly an entertainment-style home with accommodation for a family. Situated across from a lake on 16 acres of seclusion. Close to the city at 5007 ECHO DRIVE. Drive by then call to view:
LORRAINE HETT
386-2911 or 478-2430

BRAND NEW —
GORDON HEAD

Situated on a quiet cul-de-sac among mature trees, this beautiful home has just been completed. Nearly 1300 sq. ft. of living space on the main floor PLUS basement. Phone to view anytime with:
POLLY HIGGINS
386-2911 or 592-4111

LOOKING FOR QUALITY?

I will be proud to show you this tastefully decorated 2 bedroom home, which features W-W carpeting throughout, L.R. with mantel F.P., 3-pce. bath. Bright modern kitchen with eating area. F.H.C. basement with laundry area and panelled rec room. Separate garage on well-maintained lot. CMHC mortgage. All this for $47,500. MLS 17981.
BARBARA GREENWOOD
386-2911 or 384-5228

LARGE DUPLEX
FANTASTIC VIEWS

On a quiet street just off Dallas Rd. A spacious 3 bdrm. duplex is now available. This grand home should be seen by anyone who likes the charm of yester year and convenience of a modern kitchen and 1½ baths. Good rental potential. Call:
DOUG POWELL — 388-7642
POLLY HIGGINS — 592-4111
OFFICE — 386-2911

PLANNING A WEDDING
OR A RETIREMENT?

We have just the home for you. An ideal 4 room bungalow with laundry room off the kitchen and featuring modern bathroom, living room with shining OAK FLOORS and delightful fireplace, 2 good sized bedrooms. NO FIXING or FUSSING is required. This home is immaculate and in A-1 shape. Assumeable 1st mortgage at 9¼%. SOUNDS GREAT! YOU BET at $49,900. Call now!
RUTH or STEVE SALAGA
386-2911 or 479-5632

R3L ZONED — $60,000

Nice corner property in James Bay. Consisting of 7335 sq. ft. Substantial older building, could be used as a family home. Call now to view this NEW exclusive listing.
SHIRLEY MOLLBERG
478-5327 or 386-2911

LOOKING FOR PARKING
AND TREES

Located close in on over 1-3 acre. Then be sure to have a look at this immaculate well-built home located near Reynolds Park. The back yard is a gardener's dream with 26 fruit trees, raspberries, strawberries and the garden is planted. Home features 15x23 living room with oak floors and fireplace, separate dining room, 2 large bedrooms up, one in full high basement. Give me a call to view.
MARILYN MOORE
386-2911 or 478-2482

430 MONTREAL STREET
$48,500

Also zoned for townhouses! Why not live here and hold for future development? Very tastefully decorated. Features 2 bedrooms PLUS a den with fireplace — spacious living room and modern kitchen. Fridge and range and drapes included! Full basement too. Call now!
SHIRLEY MOLLBERG
386-2911 or 478-5327 anytime

BIG

Older family home in prime Fairfield area. Vacant — needs T.L.C. Open to offers. For more details call:
J. H. WHALEN — 386-2911

Colwood Lake Estates
VENDOR TRANSFERRED

MUST SELL this IMMACULATE HOME with 3 BDRMS: (MASTER ENSUITE); L.R. with F.P., DINING RM. opens to large SUNDECK. 2 attractive BEDROOMS on lower level PLUS laundry area and room for further development. CLOSE TO SHOPPING, SCHOOLS and GOLF COURSE. PRICED at $65,900 with a 1st mtge. of $30,500 at 9½%.
BARBARA GREENWOOD
386-2911 or 384-5228

$46,900 GORGE AREA

—Nice, cozy 2 BEDROOM HOME
—LARGE LOT; quiet street.
—Large, bright KITCHEN.
—New UTILITY ROOM.
—Great area—CLOSE TO SCHOOLS
—Try YOUR OFFER.
It won't last at this price — so please call DOUG POWELL for showing this week. 386-2911 or 388-7642.

EXECUTIVE LIVING
FANTASTIC VIEWS
SAANICH PENINSULA

2965 sq. ft. of quality living on one level plus 225 sq. ft. in part basement. On over ½-acre beautifully landscaped lot, this home features 4 large bdrms; sauna; 3 bathrooms; 23x25 rec. room; 17x13 living room; den; 16x13 kitchen; large living and dining room; aluminum exterior; PLUS, PLUS, PLUS. ONLY 18 months old and priced below replacement at $120,000! (Owner moving to Salem, Ore.) To view please call:
RUTH or STEVE SALAGA
386-2911 or 479-5632
Courtesy to all Agents.

250 HOUSES FOR SALE

WALL & REDEKOP HOMEFINDERS REALTY LTD

IMMEDIATE POSSESSION
OWNER HAS BOUGHT

In the Esquimalt Lagoon area on a quiet street. This 3 yr. old 3 BDRM. HOME has ocean views from the diningroom and sundeck and pastoral view from the livingroom with F.P.; 1½ baths and wall to wall carpeting. Basement has R.I. plumbing and lots of room for development. Open to offers at $63,500.
JACK OR BARBARA GREENWOOD
386-2911 or 384-5228

DESIRABLE
HIGH TATTERSAL

and LAKE HILL for a home to suit your needs. Investigate the variety available in this popular area with:
ERIC HODGKINSON
386-2911 or 382-0047

LET'S MAKE A DEAL
OR DEALERS CHOICE!!

I have only three homes left for you to choose from, priced in the 50s. Owners want action on these attractive 3-bdrm. homes with their own individual features such as: W W or H.W.; in-line L.R. and D.R. or L-shaped. Attractive F.P.; full-sized bsmts. with room for development. Main floor sq. footage varies from 1,000 to 1176 sq. ft. There's more! Call:
MAY or BOB HAMILTON
386-2911 or 656-4692

NEW—GORDON HEAD
$74,900

Located in a treed cul-de-sac near rec centre. 3 bdrms.; 1½ ½ baths; 1300 sqft. This is an excellent opportunity. Cooperation to all realtors.
BOB HAMILTON
386-2911 or 656-4692

Bayshore realty ltd.
388-6424 1006 fort st.

DAVID BILLINGHAM (598-1177)
MURRAY BLANNIN (598-7290)
BARRY BOWES (383-1540)
JIM COWLEY (656-3675)
BRENT D. EWING (658-5661)
JUNE HOUGHTON (477-6185)
JOHN M. HUNTER (597-4073)
SYL SHUMKA (385-7373)

Open House
Sat. 2-4 p.m.
927 Nicholson
(Off Quadra)

ALMOST BRAND NEW BAVARIAN FEATURING:
Three-bedroom custom-built executive home on a quiet cul de sac surrounded by quality homes. Living and dining rooms have beamed ceilings highlighted by an attractive full high rock fireplace.
—Dream kitchen boasts a pleasant eating area — built-in dishwasher and Dutch doors that lead to a double well-finished carport.
—Master bedroom will accommodate any size bed, and a full four-piece ensuite bathroom.
—Potential in-law suite in basement or further development. Plenty of storage. Easy-care lot. Good financing. Convenient possession.
—You'll be proud to own this home.
Asking $89,500. MLS 17448.
Syl Shumka
388-6424 385-7373

"Far Out"
But
Close In

One block from Cedar Hill Golf Course, off Maplewood. Quaint old house with 4 bedrooms, large kitchen, comfy living room, large sunporch and good storage. Ideal treed lot with no maintenance. Perfect for young family.
$49,000
BARRY BOWES
388-6424 (383-1540)

Opportunity
Knocks
But Once!

Don't wait to call on this brand new marketed to sell quickly listing!
—Attractive two-year-old four-bedroom family home located in a quiet desirable residential area. Only $71,500. Inviting friendly living and dining room. Every mother would enjoy this family kitchen. Rumpus room, playroom and billiard room in the lower level. Three bathrooms. Fenced yard ideal for a family pet. Private sundeck with southern exposure and Olympic view.
Hurry on this one. MLS
Syl Shumka
388-6424 385-7373

Open House
1030 Roslyn Rd.
Sat. 2 - 4 p.m.

Located in south OAK BAY, this immaculate 2-bedroom home offers approx. 1300 sq. ft. of gracious living. Lge. living room, separate dining room, kitchen with breakfast area and sliding doors to sundeck. High basement. MLS. offered at $67,900.
June Houghton
388-6424 477-6185

FOR
MORE
Real Estate
SEE
DISPLAY
Real Estate
Advertisements
Pages 9, 10,
11, 12 and 13

250 HOUSES FOR SALE

VICTORIA REALTY LTD.
386-3585

OPEN HOUSE
SAT. 2 - 4:30
4044 CAREY RD.

A little love nest. Very clean and cosy with 2 bedrooms and a full basement. Modern kitchen with range and fridge included. Lovely view from the sundeck. Lot 50x120 is all fenced and planted. Just listed, asking $47,900 (MLS). See Inside! Offers invited. Leo Van Dyk, 386-3585, res. 479-6264.

NEW!!!
DIFFERENT!
3 NEW HOMES
OPEN HOUSES
1:30-4:30 and
7-8:30 P.M.
MON.-SAT.
JESSICA PL.

(Off Harrop and Braefoot)
all deluxe 3 bedroom, 2 bathroom homes, featuring many extras:
—1215 to 1250 sq. ft.
—2 fireplaces
—no step entry
—professionally landscaped
—quiet cul-de-sac
—handy to schools
—fantastic floor plans
Just completed and priced to sell at $69,700 each. Exclusive listing with Victoria Realty Ltd. 386-3585.

OPEN HOUSE
SAT. 2 - 4
3741 CASEY DR.

(Off Tillicum at Cadillac)
Immaculate, split-level, 3 bedrooms, quality carpet in L.R. and D.R., attractive fireplace (L.R. and rec. room). Large workshop. Double carport with sundeck. Loads of extra storage in 5-ft. crawl. MLS. Price $75,000.
477-1317 Dave Roberts 386-3585

NEW GORGE

Two blocks from all services, crosstown bus, Pearkes arena, Gorge Shopping Plaza, this new Tudor style three-bedroom, full basement home is located on a mature lot with a large used brick fireplace, electric furnace, lots of room in the basement for a spacious rec. room and extra bedrooms, $67,500. Please call Jack Kennish, 479-3061. Jack Lidstone, 477-9262, or 386-3585.

WANTED:
LARGE FAMILY

I am a fine spacious older home, just waiting for a bunch of kids to have fun with me. I am situated o na very large rural lot out Millstream way. I am priced to sell at $53,900. (MLS). For more information about my assets and my character please call Colin Munro, 386-3585, res. 652-3383.

3651 CRAIGMILLAR

This is a beautiful treed, quiet area. The home is older and needs attention, has 3 bedrooms plus a suite in the basement, Fridges and ranges included. Lot is 62x198. Vacant clear title! Asking $47,900. Don't miss it! Leo Van Dyk 386-3585, res. 479-6264. MLS.

NEW HOMES
GORDON HEAD

KENMORE and LLANDAFF
Absolutely the best NEW HOME BUY on the market today. Built by HUCKER CONSTRUCTION, they all offer 3 bedrooms, en-suite plumbing, RI fireplaces down, wall to wall carpet through out. Some have rec. rooms, in-law suite, electric forced hot air furnaces in some models. Priced to sell from $63,900. Call Colin Munro or Bruce Champion, 386-3585.

3 BDRMS.,
1½ BATHS
$43,500

A great family home. Condominium living in a convenient location. Excellent mortgage can be assumed. Call early to view. Fridge, stove, washer, dryer and drapes all included. MLS. Grant MacFarlane, 386-3585, Res. 479-8528.

$54,900
3550 DONCASTER

A compact 2-bedroom home, close to all services situated on a beautiful treed parklike lot. Double carport, secluded sundeck, extra parking. MLS. Bruce Champion, 386-3585.

FEATURE HOME
3 BDRMS, 2 BATHS
DEN - FIREPLACE

Lovely home of superior quality and charm created through superb planning and spaciousness, where space really counts. Bright cheerful living room with gorgeous 14' wide white sugar rock fireplace, family-size dining room. Stunning kitchen with DSS, and lots of richly grained cabinets and a special serving counter. Master bedroom en suite. Delightful den with brick fireplace. Excellent bsmt. planned for future development, R.I. in 3-pce. bathrooms, additional parking for boat, trailer, etc. Terrific value, only $62,000. Phone Morris Lund, 386-3585, anytime.

NEW HOME
GORDON
HEAD
$62,900

4419 MAJESTIC DR.
(OFF KENMORE)
OPEN FRI. SAT.
1 TO 4 P.M.

Here is unbeatable value in a quality built home in Gordon Head. This new home features a large living room and dining room, three bedrooms with double closet space, two bathrooms, family size kitchen with eating area and adjoining sundeck. The high bright basement is dry walled and plumbing and fireplace are roughed in. NHA financing available if required. Come and compare this for special value at only

$62,900
ERIC GRAHAM
386-7521 656-4489

BOORMAN
INVESTMENT CO., LTD.
1111 Government St.

2537 PRIOR

Lovely 4-bedroom home, at 3-bedroom prices. Large living room and dining room, full basement with fifth bedroom. Drive-in garage. Priced to sell, $56,000 479-2990.

NEW 3 BEDROOM IN BEAUTIful Brentwood, $54,900. 479-8462.

250 HOUSES FOR SALE

the Permanent

1125 DOUGLAS ST. and
3647 SHELBOURNE ST.

New Homes
Open Daily 10-9
Except Sunday
Gordon Head

1656 and 1660 San Juan (Off Torquay)
4356 and 4365 Santa Fe (Cul de sac)
Very attractive designs, floor plans from 1200 sq. ft. to 1428. Ensuites, 3 BR's, bsmts ready for further development, monumental FP, foyer entrances, quality material and craftsmanship. Prices from $68,000 to $80,000. Call now MANUEL LOPEZ 384-9150 or 477-0141.

Shawnigan, .42 Acre
Open to View
Thurs., Fri. and Sat.
2-4

Near new beautiful cedar home. Must sell, owner transferred. Treed seclusion, close to lake with huge MBR, 3 baths, intercom, Jenair range. A must see. MLS 17346. Directions—Clock 5½ miles from flashing light at south entrance. Located just past Lakewood Road. AUDREY GRIMSHAW 477-0141 or 992-2513.

Open Thurs and Fri.
7 - 9
666 Strandlund

$62,900. Charmng ranch-type cedar bungalow set in beautiful grounds. Double carport, 2 baths, 3 BRs, LR 25' long and separate DR. View with ELSIE O'BRIEN 477-0141 or 477-5470.

Open Fri. and Sat.
2 - 4
2819 Richmond Rd.

New listing. Family home near all schools, delightfully decorated. Immaculate condition. Sundeck in rear, private grounds plus garden area and fruit trees. In-law suite in bsmt. Owner transferred. Good financing on $67,500. PATRICIA SNOW 477-0141 or 477-6074.

Beautiful Area

Spacious 3 BR ranch style home. Large kitchen, garage, FP. Situated on a very large lot with lawn, shrubs, fruit trees and Douglas firs. Very quiet area yet close to all shopping. MLS. BILL BROOKS 477-0141 or 478-3197.

Open Fri. 5-9
Sat. 2-4
413 & 415 Atkins Rd.

Brand new Strata duplex, 3-B.R., top-quality living. Full high bsmt., separate D.R., L.R. with F.P., lovely tall trees in parkland setting with stream. Priced to sell today, $49,900 each. TIM HOSKIN, 477-0141 or 595-6250.

Open Sat. 11:30-1:30
2856
Cadboro Bay Rd.

On 0.4 acre, this charming older home offers you 4 B.R., 2-storey design, 3- and 1-pce bath, W.W. D.R., big kitchen, L.R. with F.P., all at $79,900. Call now for further particulars, MANUEL LOPEZ, 477-0141 or 384-9150.

$49,900 Starter
Swan Lake

900 sq. ft., 2-B.R., 25-yr.-old home with F.P., 60x120 cul de sac lot, garage in bsmt. with lots of storage space for the outdoors people. 95% financing available. To view call PATRICIA BRIAR, 477-0141 or 384-2968.

Simpsons-Sears Area

Be close to everything in this custom renovated 3-B.R. bsmt. home, separate garage on 50x91 lot. Priced to sell at $53,000. PATRICIA BRIAR. 477-6141 or 384-2968.

Langford

Beautiful, large 3-bed., split-level home on 1-3 acre, woodsy setting, only 3 yrs. old. This home is immaculate and better than new. View with ELSIE O'BRIEN, 477-0141 or 477-5470 anytime.

Glanford
$49,900

2-yr.-old townhouse with 3 B.R.s up and full bsmt. This is a children's paradise with swimming pool, playground and paved cul de sac. Offers invited. A. J. SANDY CRAWFORD, 477-0141 or 477-1561.

Open Today &
Sat. 3-5
2076 Kings Rd.

Oak Bay. Drastic price reduction on this totally remodelled Tudor home. 2-B.R. suite main floor, 3-B.R. in-law suite down. SOPHIE HARDER, 477-0141 or 382-9903.

Gorge—$62,500

A bright and beautiful home on a quiet lovely street just half block from the Gorge beautification area, buses and other amenities. 3 large bedrooms, well developed basement with extra bedroom and rec. room. Superb landscaping with good views. EC. Call PAUL HYATT, 382-9191 or 656-3150.

Hillcrest-
Gordon Head

Reduced to $79,900 this delightful 4-bedroom home with super in-law suite. 3 bathrooms, wrap-around sundeck, sunny western exposure and is in excellent condition. Fenced private rear grounds with Arbutus trees. Drive-by 1886 Hillcrest and call SID HASLAM, 477-1994 or GRAY LAITE, 656-5267.

Terrific Buy
$54,000

One level beauty on large (83x160) property. Sunny exposure, large patio, drive-in garage and attached workshop. 2 bedrooms, large living room, H-W floors. EXC. GRAY LAITE, 656-5267 or SID HASLAM, 477-1994 or office 382-9191.

Uplands-
Beach Drive

Lovely 3-bdrm., 2,820 sq. ft. Rancher, delightful den with fireplace, sliding doors to private patio; dining room with sliding glass doors. 2 bathrooms, rec. room, small workshop and greenhouse area. Located on grounds second to none, gardens, flowers, fountain, statues etc. Underground sprinkler system. EXC. $139,900. SID HASLAM, 477-1994 or GRAY LAITE, 656-5267.

Swimming Pool

Just one of many special features of this sparkling white modern Spanish Villa situated high on the hill. Offering million dollar views in every direction. 3 bdrms., (poss. 1 more), 5-pce. and 3-pce. baths, family room, living room, dining room, kitchen with all appliances and eating area, double garage, large sundecks, patio, terraced landscaped grounds etc. Conveniently located near all levels of schools and UVic. Offering immediate possession on asking price of $150,000 (ML 17511). View by calling HERB McDANNOLD or GLEN McDANNOLD, 658-8844 or 382-9191.

Don't Wait For
Summer

to buy this South Oak Bay bungalow. Featuring 3 bedrooms (1 down), living room with fireplace, family room, 4-pce. and 3-pce. baths, full basement, lovely garden-sized lot. Appliances and drapes included at this realistic asking price of $68,500 (ML17576). Please call HERB McDANNOLD or GLEN McDANNOLD at 658-8844 or 382-9191.

250 HOUSES FOR SALE

the Permanent

1125 DOUGLAS ST.
3647 SHELBOURNE ST.

Custom Built
Executive Home

Brand new, superior finish and decor throughout, close to all school levels and UVic. Featuring 20x15.6 living room, F-C cameo marble fireplace, sep. D.R., large kitchen, dishwasher, garburator, breakfast area, 3 bdrms. (MBR—4-pce. ensuite), double enclosed garage. Basement R.I. for rec. room with fireplace, addn. full bath, 4th bdrm. or den. A most attractive home that can be yours for $97,000 (ML 17639). View by calling HERB McDANNOLD or GLEN McDANNOLD, 658-8844 or 382-9191.

Open Thurs.,
Fri., Sat.
1:30-4:30
169 Beechwood

Come and see this lovely Fairfield home just 1 block from the sea. Beamed ceiling in living room, sep. dining room, 2 bedrms. on main, large closets, full basement with 2 extra rooms, attic could be developed. Asking $57,000 (ML) IRENE VAN 382-9191 or 384-9191.

Open House
Fri., Sat., 1:30-5 p.m.
200 Helmcken Road

Immaculate 3-bedroom home with nice rural views and low taxes. Has living and dining rooms, HW floors throughout and full basement. Spacious sundeck with privacy and large well landscaped lot with plenty of extra parking. Early possession. Priced at $61,900. (MLS 17759). WM. SANDERS 479-3394 or 382-9191.

Try $2,000 Down

Value plus at $49,900. Perfect starter home on large level lot, 60x120. Over 1,000 sq. ft. of living area including 2 bedrooms, separate dining room, living room with fireplace and large kitchen. Sewing room in bsmnt. Situated near schools and shopping on cul-de-sac. Phone for more information or viewing, please call ERNEST WILLDEN 382-9191 or 383-0640.

Canada Permanent
Trust—Company

GARDNER REALTY Ltd.
899 FORT ST.

OPEN HOUSE
SAT.
1:30 - 4:00
OAK BAY
BORDER
1631 REDFERN
ST.

One block off Oak Bay Ave. This 2-yr.-old home features 3 bdrms. on main floor, 4-pce. bath and ensuite off large master bdrm. Living room with old brick F.P., dining room, kitchen and family room in unique in-line design. Sundeck off 3rd bedroom or den. 10 ft. window dramatically lights stairwell. All this plus 8 ft. high undeveloped basement, ideal for hugh rec. room or 2-bdrm. in-law suite. Just 3 blocks from major shopping centre, and new Oak Bay Rec. Centre. Some 10% financing available. $64,500. See you Sat.
385-7721 Kent Macleod 595-4273

OPEN HOUSE
Thursday and
Friday Evening
7:00-9:00

LANGFORD—COLWOOD
Reduced to $59,900

Vendors moving must sell. This excellent 4-bedroom home is on Preston Way (Left off Trans Canada Hwy. at Spencer Rd.) in an area of newer homes. Some of the features are large living room with fireplace, in-line dining room, large sundeck, 3 bedrooms on main with master ensuite, 4th bedroom in basement, and finished rec. room. This home and area must be seen for this price. MLS.
385-7721 Brian Coutts 598-2405

GORGE
DELIGHT

Attractive 2-bdrm. full basement home, features new hardwood floors throughout, L.R. with F.P., separate D.R. and maple counter tops in modern kitchen. Good yard with green house. Priced to sell at $56,900 MLS.
385-7721 Dale Briggs 592-3978

$49,900
3 Bedrooms

Brand new strata duplex over 1250 sq. ft. finished living area consisting of 3 bedrooms, 1½ bathrooms, living room with brick fireplace and separate dining room. The 110x105 lot provides each side with a good size garden. Located in Brentwood near all amenities. For viewing call:
385-7721 Bill Weiss 598-8443

OAK BAY
Reduced to
$57,500
2089 BYRON ST.

Possession immediate. Older 3-bedroom character home, with two finished rooms in high clean basement. Close to shopping and new rec centre. Oil heat, and separate garage. MLS. Phone:
385-7721 Harold Ware 598-4358
385-7721 Brian Coutts 598-2405

LARGE LOT
MANY
BEDROOMS

Green valley surroundings with almost a ½ acre lot. Custom built 7 years ago. 3 bedrooms on main with 3 more in the high bright basement. Designed as a 1-bedroom self-contained suite. Also large rec room in the basement. Beam ceilings in the living room. MLS No. 15895 — $79,900.
385-7721 Cliff Salmond 477-3626

NEW HOME
HIGH IN THE
OAKS
MT. TOLMIE AREA
$66,900
385-7721 Cliff Salmond 477-3626

250 HOUSES FOR SALE

Castle Properties Ltd.

OPEN HOUSE
SAT. 1:30-4:00
1625 SHERIDAN
OFF STAMBOUL
OFF MORTIMER

Approx. 20 years old, 3 bedrooms and full basement, absolutely immaculate throughout, well manicured fenced garden, drive-in garage, kitchen has large eating area. This home has been reduced to sell. Owner has purchased. Asking $60,900. Irene Daiziel, 386-6164 or 477-6380.

SAANICH
WEST
$41,900

Cozy, 2-bedroom bungalow with part basement. All utilities updated. Excellent terms. MLS. Call Chris Greig, 386-6164 or 479-7995.

LARGE FAMILY?

This home, located in the Marigold area, offers great accommodation at a moderate price. Four bedrooms, large living room with F.P. on the main floor plus 1 bedroom, workshop and laundry area down. $56,900, has to be reasonable! MLS. Bob Kohlruss, 598-7689 or 386-6164 (24 hrs.)

VENDORS MUST
SELL

Three bedrooms plus partially developed part basement. Approx. 16 years old in immaculate condition. 75'x150' landscaped and fully fenced lot. And offered at BELOW MARKET VALUE. Located in Langford, 989 Bray. $53,900. MLS. Bob Kohlruss, 598-7689 or 386-6164 (24 hrs.)

WENTWICH ROAD

Lovely Brand new 4-bedroom home. Living-Dining room, Teak kitchen, Wall-to-Wall carpet, 1½ bathrooms, large 20'x25' rec. room space, extra large lot, priced to sell quickly at $59,900. Freddy Starke, 386-6164 or 479-3866.

MARIGOLD
$54,900

Why buy new when you can purchase this completely and professionally renovated home. Located on a fully fenced lot on a quiet street, this two bedroom full basement home is immaculate and waiting for you. MLS. Call Chris Greig 386-6164 or 479-7995.

RIDLEY DRIVE
$58,900

Spacious 12 year old 3 or 4 bedroom home located in a quiet well-established neighbourhood. Room for development in full high basement. Fully fenced landscaped lot. MLS Call Chris Greig 386-6164 or 479-7995.

HIGH
QUADRA
$48,500

1100 square feet three bedroom bungalow located in the Lakehill area. Modern kitchen, large utility room, situated on spacious lot. MLS Call Chris Greig 386-6164 or 479-7995.

3 BEDROOMS
NEW—$44,000

You must see this large 1170 sq. ft. unit if you are in the market for a well-located condominium close to everything. MLS. Call Chris Greig 386-6164 or 479-7995.

HILLSIDE, QUADRA

Spotless starter or retirement home close to all amenities. 2 BRs plus full basement. Low taxes! Nicely decorated throughout with fireplace and WW. 2 good sized BRs. Large eating area in kitchen. New MLS. Only $45,900. Call Hazel Campbell at 386-6164 or 592-0632.

SIDNEY

This 3 BR home is not a handyman's special, it has been renovated inside and out, all services updated. Priced for a quick sale, for more info quickly call Rick O'Kane, Res. 386-6257 or 386-6164.

VACANT
$59,900

Move right into this 3-bedroom home located close to town with bus at front door. Separate dining room and laundry room off big kitchen. Full basement contains rumpus room and extra 2-pce. bathroom. MLS. 16302. Phone Ole Knudsen, 386-6164 or res. 598-2461.

FIRST HOME?

Low down payment will put you into his fine 2-bedroom home with separate garage. Extra parking for boat or trailer. Fenced backyard. Call Ole Knudsen 386-6164 or 598-2461.

$44,500

Immaculate 2 bedroom full basement home on a fenced easy-care lot. Living room with fireplace, large modern kitchen with adjoining sundeck carport. Early possession. If this sounds interesting give Tom Raig a call at 385-6164 or 385-1606.

FAIRFIELD
$76,900

Quiet location in sunny Fairfield. Twenty years young. 3 bedrm. bungalow with extra bedroom and rumpus room in full bsmt. Extra large lot with great area for gardening. Call now for appointment to view. Ole Knudsen, 598-2461 or 386-6164.

GORGE AREA
$46,900

This 2 BR home features bright LR, large kitchen, utility rm. and separate garage. Close to schools, shopping, buses and the beautiful Gorge waterway, all on a 60x156 lot. For more info, call Rick O'Kane Bus. 386-6164 or Res. 386-6257.

LOW DOWN
PAYMENT

Small, immaculate 2-bedroom home with part bsmt. New roof, wiring, elec. heat and new W.W. on good-sized lot. Move right in. To view call Lyle Marrington 385-0302. 386-6164.

2345 GALENA

Just completed quality constructed 3-bedroom full-basement home with distant views of the Straits. Features en suite bath, 2 fireplaces 2 sundecks and quality carpeting. Asking $53,500. For prior viewing call Bill Kozak 386-6164 or Res. 642-3404 anytime. Several new homes to choose from starting at $45,500.

LOW PRICE
HIGH CLASS
$66,900

This Brentwood home is situated on a large park like lot, quiet St. lots of trees. House features 3 BRs up, LR with FP, separate DR and kitchen has sundeck off, with nice view. Full basement and roughed in Rec RM. Be the first to view this new listing it won't last long. Quickly call Rick O'Kane Bus. 386-6164 or Res. 386-6257.

WONDERING HOW

To purchase a home? I have available a good selection of homes in the low $40,000 range. A SMALL DOWN PAYMENT is all you require. If you can qualify for a mortgage. For information on how to purchase YOUR HOME, call Bob Kohlruss, 598-7689 or 386-6164 (24 hrs.).

THEY DO BUILD
'EM LIKE THEY
USED TO

This beautiful 4-BR home offers top quality construction and is not your average spec. house. Some of the features of this immaculate home are large LR with FP, inline din. rm. and pleasant view of the Olympic Mountains. At $79,900 you will love it as much as I do, for more surprises call Rick O'Kane, Bus. 386-6164, Res. 386-6257.

HOBBY FARM

5-acre Hobby Farm reduced to $79,900. Lovely Metchosin area, 2-bedroom bungalow, several barns and workshop, ideal for horses, plus seclusion. MLS. Freddy Starke, 386-6164 or 479-3866.

250 HOUSES FOR SALE

D F Hanley Agencies Ltd.

D. F. HANLEY AGENCIES LTD.
3293 DOUGLAS STREET
385-7761

OPEN HOUSE
1348 GRANT ST.
SAT. 1:30-4:30
MUST BE SOLD!

Attractively renovated 1100 sq. ft., 3 bedroom home. Large, modern kitchen, new bathroom, separate laundry. Large fenced lot. Close to schools and transportation. Separate garage and workshop. A good family home priced at $46,900. COME IN AND TRY YOUR OFFER. MLS 16414.
BILL HORAN
385-7761 (24 Hrs.) 477

250 HOUSES FOR SALE

A. E. LePAGE
WESTERN LTD · REALTOR
1395 HILLSIDE AVE.
386-6331
Now open 'till 9 p.m.

SUPER FAMILY HOME
$58,500
Central location. Completely renovated inside and out. Absolutely nothing to be done to this immaculate 4-bedroom, older character home. 3 levels. Basement has playroom for the kids. New kenitex outside with 15-year guarantee. New roof on top with 20-year guarantee. This has to be the best value in this price range. Call me:
386-6331 DOUG ORR 385-6254

CORDOVA BAY
Beautiful 8-year-old, 2-storey home in secluded natural woodland setting. Feature landscaping, complete with underground sprinkler system for your own Butchart Gardens. This custom built home offers excellence in design and accommodation. Owners anxious to move with business. Try your offer on asking price of $115,000
385-6254 DOUG ORR 386-6331

OPEN HOUSE
SAT 2 - 4
4130 CORTEZ PL.
GORDON HEAD
$69,900
1-year-old, ground-level living home on Cortez Place, cul-de-sac off Feltham. 4-bedroom plus a den. The master bedroom is large, KING SIZE with 4 shelf ensuite privately located upstairs. The spacious living room has a cozy tudor atmosphere with false beams and a corner to ceiling F.P. Look out the D.R. sliding patio door to view an orchard. Must see, MUST SEE, see inside.
386-6331 JEFF POLLITT 478-9886

GLANFORD
Spotless home on a quiet street in Glanford.
—3 bedrooms.
—nice fenced yard with patio doors out to yard.
—large kitchen with built-in stove and oven
—$55,500
—Call today DON BECKNER
386-6331.

COUNTRY SETTING
CLOSE TO YOU
YES! You still can get good value for $59,500. This fine family home has large living room with F.P., good kitchen and dinette area, with sliding doors onto the sundeck. Enjoy the seclusion and privacy of two bedrooms, 4-pc. bathroom and cozy den with F.P. all on main floor. Basement has roughed-in rec. room, utility room, another bedroom, and workshop. Owner carrying large large first which can be assumed. Privilege of use of adjoining property is also yours to run horses or just enjoy. Owner transferred, must listed.
386-6331 DOUG ORR 385-6254

2198 ALLENBY
MUST SELL BEFORE JULY 31
This fine home comprises living room with FP, dining area, three bedrooms, 4-pce bathroom and large kitchen with dinette area all on main floor. Downstairs has large rec room with wet bar, additional bedroom and 3-pce bathroom and utility area. Sundeck at back in private yard. Drive by and then call me. Offers on $79,900.
386-6331 DOUG ORR 385-6254

$66,600
SOUTH OAK BAY
Owner moved, so move right into this lovely 2 bedroom home. Large living room with FP and separate large dining room with king size kitchen. Situated in choicest part of Oak Bay. A very attractive home.
386-6331 DOUG ORR 385-6254

FAIRFIELD
$68,900
2-bedroom plus nursery. Full high basement. Quiet area close to schools. Nice yard with southern exposure.
PAUL SMITH ROY NIELSEN
383-6905 386-9046

FAIRFIELD
$55,900
2 bedroom bungalow. Quiet area close to park and schools. Thermopane windows. Large first mortgage.
PAUL SMITH ROY NIELSEN
383-6905 386-9046

ELK LAKE AREA
5196 SANTA CLARA
$69,900
Almost an acre of land. Area of fine homes. 2-bedroom bungalow. Drive by, then call to view.
PAUL SMITH ROY NIELSEN
383-6905 386-9046

LOVELY LANGFORD
Asking $48,900
A five room, 3 bedroom bungalow that's neat as a pin inside and on a quiet street. Ideal location for raising children. This no-step home features lovely antique fireplace, wall to wall carpeting, 2-year-old roof, completely fenced yard. Close to schools and shopping. To view, please contact:
FRED DIELEMAN 478-8118
386-6331

OAK BAY VILLAGE
Newly decorated preserved character home. Only few blocks walking distance to schools, the O.B. Rec Centre and shopping. Hence, excellently located for the family.
—panelled DR
—new roof
—LR and a family room
—4 fireplaces
—$59,500
—Call today;
DON BECKNER
386-6331 386-0588

FAMILY HOME IN GLANFORD
$69,900
Perfect for a young family, 9 years old, situated on a quiet street. Some of the features:
—close to schools
—great yard for kids and a garden
—spacious rec room
—2 bathrooms
—3 bedrooms
—living room with FP and sundeck
—large kitchen with breakfast nook
—immaculate condition
—call now
DON BECKNER
386-6331 386-0588

MOUNT DOUGLAS
Beautifully maintained 3 bedroom, full basement home in a very nice settled area, fairly close to Mount Douglas. Vendors are transferred. Is the only reason for sale, 2 years old with all the amenities expected in a modern home, with above average quality W-W carpeting. Even a very minor glimpse of the ocean is included. Price $69,900 (new MLS).
Please call
LEN LEDOUX OR JOHN HICKS
382-9852 386-6331 598-4781

ARE YOU RATTLING AROUND . . .
In that big house of yours and have all the kids moved out? Would you like to be close to everything yet still live on a quiet, peaceful street? Would you like a good sized yard with fruit trees? Does a 4 room, immaculate 2-bedroom home with fireplace sound good? And what about price? Does $48,500 sound reasonable? If you've answered yes to most of the above questions, then call:
386-6331 FRED DIELEMAN 478-8118
Even if you answered no — call me anyway. We have a good selection of homes to show you.

If I Had
A MILLION
I'd spend a small portion in the Saanich Peninsula on an elegant WATERFRONT home with every luxury you can imagine. From the selected and matched shist rock tile in the foyer to the precision hand-crafted fireplaces. Beamed ceilings, master bedroom with large 2-way mirrors, luxurious ensuite, secluded private patios from bedrooms. Well landscaped 2-3 acre with lots of parking. This is truly the end of the rainbow and could be your POT OF GOLD at the asking price of $167,500.
Call now:
RUTH or STEVE SALAGA
386-2911 or 479-5632
Homefinders, Wall and Redekop

250 HOUSES FOR SALE

REALSPAN
PROPERTIES LTD.
1031 VANCOUVER ST. 388-6454

SOUTH SHELBOURNE AREA
$47,900
Immaculate 2 or 3-bedroom home centrally located near the Jubilee Hospital just steps away from bus stop. Attractive wall-to wall carpeting throughout. New wiring and roof with newly painted exterior. Also has full basement wired and plumbed for washer and dryer with lots of storage area. Lot is 100x533 ft. providing a nice safe area for children.

TRAFFIC FIGHTER
$72,000
This attractive 3-bedroom family home is of the very finest construction and is situated on a spacious 139x50 foot lot within minutes of downtown. The grounds have been bautifully cared for and can be admired in any weather from an enclosed patio just off the dining room. In addition there are two fireplaces, hardwood floors, a new roof, recreation room, downstiars study, and a spacious drive-in garage. The main floor covers almost 1300 sq. ft.

JUBILEE AREA
Roomy three bedroom home located on 100x50 ft. lot. Wall to wall carpets throughout and nice tidy backyard. This immaculate home has a new roof and wiring making it well priced at $49,400.

SMALL HOME
SMALL PRICE
$43,900
Located in a quiet residential area overlooking Mt. Tolmie. Very well built two-bedroom cottage, newly renovated with new kitchen, fireplace, and wall-to-wall carpets. Backyard provides plenty of room for garden (excellent soil) and-or lawn. Attached greenhouse is an asset to the year round gardener. To view call
DOUG MENZIES
388-6454 478-7548

JUST LISTED!
UNIVERSITY AREA
$79,800
Large lot, well developed. Three bedrooms, master ensuite. Spacious and well laid out. Double carport and double garage.
JOHN F. COLWELL
388-6454 592-9828

UNIVERSITY AREA
$64,900
Lovely family home. Well-planned kitchen with E.A., wall-to-wall carpets in living and dining room. Sundeck and carport. Basement is nicely finished with two spacious bedrooms. The yard has been well maintained.
BUD WALKER
388-6454 478-7420

david burr LTD.

655 FORT ST. 384-9335

OPEN HOUSE
Fri., and Sat.
2-4:30 p.m.
1900 Forrester St.
Lansdowne slope. An extra building lot with this lovely older 3 bedroom character home. Entrance hall, living room with fireplace, dining room and kitchen on main floor. 3 bedrooms and bathroom up. Part basement. Needs some updating. Plus the extra 50x120' nicely treed lot, plus a 200 sq. ft. separate cottage.
$84,950
JOHN TODD
384-9335 598-7849

OAK BAY
This small bungalow is on Hampshire Road. Close to schools, stores, and buses. Very nice sized living room with fireplace. Dining room or family room, large kitchen with dining area. Two bedrooms, 4-pce. bathroom. Very nice garden in excellent condition. New MLS No. 18024.
$53,000
To view Ron McConnan
598-7625 or 384-9335
GORDON HEAD
Don't miss seeing this modern family home located in prime area of Gordon Head. Close to schools and bus. Features three bedrooms, large living room with corner fireplace, guest size dining room has glimpse of ocean. All of these rms. are carpeted. Bright kitchen with eating area. Sundeck. Large easy care lot with attractive shrubbery. Lower level has rec. room with fireplace. Good potential for additional development. This is a well cared for home. Move in without additional expense. Early possession. (17643).
$81,900
W. E. (Wil) Wilson
384-9335 477-4328

SSC
SWINERTON
STEWART CLARK LTD.
1318 Blanshard 385-2481

OPEN HOUSE
900 FORSHAW RD.
SAT. 1:30 - 4
—2 duplex zoned lots
—fully landscaped
—full basement
—3 bedrooms
—coved ceilings
—oak floors
—$69,500
—MLS 17227
Helen Jones
385-2481 595-7913

1015 GILLESPIE PLACE
"SOMETHING OF VALUE"
If you require a truly prestigious residence, you should view this stately home in the Rockland area. MLS 17573
Please call Helen Jones:
385-2481 595-7913

REAL ESTATE SERVICE
COAST TO COAST
AND U.S.A.
BY OWNER, ONE YEAR OLD, 1,568 sq. ft. 4 bedroom, 2 bathroom, separate dining room, large attractive fireplace. Giant sundeck, carport and extra parking. Close to schools, and lake access on same street. $56,900. 478-7576, anytime.

1551 OAKCREST DRIVE, $66,500. 3 to 4 bedrooms, 1,900 sq. ft., on large lot. 395-4429 from 10 a.m. to 2 p.m. No agents.

250 HOUSES FOR SALE

SINCE 1887
Pemberton, Holmes Ltd.
1000 Government St.

OPEN HOUSE
2323 HOLLYHILL PL. (MLS 17610)
(Off Lexington)
Sat. June 26 2-4 P.M.
QUALITY WITH IMAGINATION
If you have been looking for a distinctive executive home, but have yet to be inspired, this will make you enthusiastic! This fine residence in the arbutus area offers commanding sea views, outstanding design, and a master suite that includes dressing room with skylight and separate studio.
Living Rm. 18x21—F.P.
Dining Rm. 16.6x17
Foyer Entrance
Family Room—F.P.
4 Bedrooms
2½ Bathrooms
This brand new home is nearing completion with approximately a $5000.00 budget on flooring and interior decor. For prior viewing call:
384-8124 BOB SIMON 384-9006
384-8124 ARCHIE GREENE 385-0795

OPEN HOUSE
FRI. and SAT. 1:30-4:30 P.M.
313 FOUL BAY RD.
GONZALES VIEWS
4 OR 5 BR's, $135,000
This super view property is only 2 years old, custom-designed contemporary homes situated well off a main road near to the beach. Approx. 2800 ft. on 2 levels with city, sea and mountain views.
—21x16 LR, floor-to-ceiling fireplace.
—Formal DR plus large eating area off kitchen.
—Sea view kitchen includes built-in custom dishwasher, radio-stereo tape deck. Matching fridge and double oven stove unit.
—Laundry enclosure off kitchen.
—Master BR features twin closets and 4-pce. ensuite.
—Family room is spacious with 2nd fireplace.
—Large den, spare BR, dark room, storage room with 3rd bathroom on lower main.
—2 beautiful sew decks, barbecue, fishpond, etc.
MLS 15299. Plenty of parking, low interest mtge. may be assumed. For your viewing pleasure please call:
C. A. CLIFF ANDERSON
384-8124 or 477-3994

OPEN HOUSE
2399 STYAN AVENUE (MLS)
Central Saanich
Price Reduced to $75,000
Must be sold. Once in a while a home comes along for that family who needs everything. Are you looking for a home with a large lot, 2300 sq. ft. of living space, 3 or 4 bedrooms, 1½ bathrooms, workshop, billiard room, rec. room with wet bar, greenhouse, vegetables gardens, sea and mountain views, and good neighbors? Look no more. See you on Saturday.
384-8124 A. J. FAULKNER 652-2070

NEW LISTING
Ten Mile Point
Attractive family home enjoys over ½ acre of beautiful lawns and mature trees. Quiet and secluded, located at the end of cul-de-sac. Quality built, single level home includes
—Living rm. 21x13 with F.P.
—4 or 5 Bedrooms
—Den
—Family room
—Games Room
—Breakfast area
—Two 4 pc. Bathrms workshop.
MLS 18038—To view this fine home please call:
384-8124 BOB SIMON 384-9006

½-ACRE
MINI-RANCH
ONLY $61,500
2869 LEIGH RD — OFF GOLDSTREAM
Looking for breathing room in the country with easy commute to city? This fine property could be your answer. The 10 yr. old ranch style home is on the front part of the property, surrounded with lawn, and a young fruit bearing orchard. There are 3 good sized bedrooms — big family style kitchen with eating area — large living rm. 11x13'6", utility rm. den and extra storage areas. The "BACK FORTY" is completely fenced and has separate driveway. Could be developed in many ways for extra income. Horses, garden, truck, boat or equipment and storage. Excellent schools — walk to shopping. EXCLUSIVE LISTING CALL:
384-8124 IAN McGREGOR 384-5130

CORDOVA BAY
SECLUSION—VIEWS
ONLY $95,500
This 29-yr-old custom crafted contemporary home features ultra modern new maplewood kitchen. 18x6x12.6 family rm., natural F.P. with doors leading to sunny, protected patio, surrounded by beautiful shrubs and trees, nicely fitted utility room and 2-pce. bathroom, intermediate level includes natural cedar open beam ceiling to spacious sea-view L.R. with 2nd floor to clg. F.P. Large Br. or den with plenty of storage. Upper level has 3 more Brs. well designed with shoe rack doors and full 4-pce. bath. Almost ½ acre professionally landscaped including numerous fruit trees, ornamentals and colorful shrubbery, also carport. Near to schools and shopping. For your personal inspection please call:
C. A. CLIFF ANDERSON
384-8124 477-3994

THE ULTIMATE
BROADMEAD RESIDENCE
—5 Bds and 4 baths
—Stone floor entry hall
—Floor to ceiling stone FP
—Family room—Rec room
—3,500 sq. ft. on two floors
—$175,000
Only the most discriminating purchaser should consider this outstanding home located high on a Broadmead Hillside. In faultless condition, the home affords the finest in contemporary living, sweeping views and complete seclusion. By appointment only — contact:
S. MacDONALD 477-9889
384-8124 M. VAUX Pager 574

SIDNEY
IMMEDIATE POSSESSION
Renovated throughout recently this bright, 2-bedroom bungalow located on a quiet avenue is within easy walking distance for shopping and Silver Threads. $46,750. MLS.
GILES PERODEAU
384-8124 654-4595
384-8124 JOHN BELL 477-2562

BROADMEAD
3 BEDROOMS and DEN
REDUCED $97,700.
3 BEDROOMS and DEN
REDUCED $97,700
This custom designed bungalow features, 25.6x13 living-dining room with floor-to-ceiling fireplace, wall-to-wall carpeted, throughout. This U-shaped kitchen has new dishwasher, with 16'x13' family room adjoining, with 2nd fireplace. Master bedroom has walk-in closet plus a full 4-pce. en ste., .45 acre beautiful lot with numerous shrubs and trees, extensive rockwall and rock planters enhance this rear garden. 2½ bathrooms. Sizeable low interest mortgage may be assumed. New MLS. This could be your opportunity, for your viewing or extra detail please call:
C. A. CLIFF ANDERSON
384-8124 477-3994

WEEKEND
DRIVE BY
1—3542 REDWOOD — $120,000. Small on the outside, huge inside 6 bedrooms, 3 full baths, 2684 total sq. ft. Immaculate and gracious home.
2— 2399 STYAN — MLS 17193. Seaviews, 2300 total sq. ft. 3 bedroms, 1½ bathrooms, rec room, billiard room, workshop, large lot, offers to the asking price.
3—8027 LOCKSIDE — $7500 Down. Owner will arrange financing on this 1300 sq. ft. "California Rancher" with its partial seaviews. 3 bedrooms, 1½ baths, WW throughout, double garage, large lot, separate laundry room. For information and appointment to view any of the above call:
384-8124 A. J. FAULKNER 652-2070

250 HOUSES FOR SALE

SINCE 1887
Pemberton, Holmes Ltd.
1000 Government St.

YOUNG FAMILY
Is all that this recently renovated 3-BR home needs. Located close to town on 42 Hampton Rd. It stands on an extra deep 171' lot that has an immaculate lawn, fruit trees and garden. Inside it is snappy, clean and bright with a well laid out, good size kitchen and dining area, a big basement with family room and FP, plus laundry, work and storage areas — There's even a spot for your freezer! Re-wired, copper plumbing, plus new stucco exterior, new aluminum gutters, and new windows means its a very attractive home for $54,700. Viewing? Phone me anytime or drop by the open house this Saturday, 1:30-4:00.
384-8124 MIKE SWEENEY 385-1547

NEW LISTING
1718 KINGS RD.
A most attractive totally remodelled home. No expense has been spared to create a fantastic 2 BR family home close to the best of schools and shopping. New carpets throughout. New kitchen with built-ins. New roof and gutters. New plumbing and wiring. New exterior and interior. ONLY $52,900.
For further information contact:
384-8124 J. COLWELL 479-4670
384-8124 R. LAW 478-9474

1890 MILLS X RD.
4 ACRES—4 BR
A superior custom Tod style country residence situated in North Saanich. This home offers a superior life-style within easy distance of all amenities. The furnishings and appointments are those of the finest quality, and a variety of outbuildings give great versatility of use. One of the peninsula's finest homes offered at $130,000. Contact:
IAN McGREGOR 384-5130
384-8124
MICHAEL VAUX
384-8124 (PAGER 574)

THE UPLANDS
STEPLESS LIVING
1—.74 acre of lawns, trees shrubs and flowers, time controlled sprinklers throughout.
2—2140 sq. ft. of easy maintenance well proportioned rooms. Guest sized D.R. alcove will take any large buffet.
3—Kitchen spacious, fully cabineted complete with all appliances —adj. laundry includes washer-dryer.
4—4 B.R.s or 3 plus den. Master B.R. 18x14. Two full bathrooms. A charming sunroom or T.V. room.
5—3 garden sheds plus heated greenhouse. All mechanical power driven garden appliances including "drive-yourself" lawnmower go with the home.
6—Possession August onwards—owner leaving Victoria. Offered at $129,000.
7—Viewing any time at convenience of a seriously interested party. Please phone:
384-8124 STUART SIMPSON 598-4056

NEW EXCLUSIVE
Gardeners Delight
2817 COQUITZ AVENUE
The owner is moving to the interior and needs a quick sale on this immaculate 2 bedroom home near the Gorge. With its wall to wall carpetting throughout, large living room with F.P., separate dining room, family size kitchen with attached utility rm. and two good size bedrooms makes this an ideal purchase. The lot (54x192 and fenced) is completely landscaped front and back with an interesting assortment of flowers, trees and shrubs. Priced to sell at $59,150. Act now. Call for an appointment to view. Please do not disturb owners.
384-8124 TONY FAULKNER 652-2070
384-8124 MIKE SWEENEY 385-1547

MUST BE SOLD BY
END OF THE MONTH
1908 VENROSS PLACE
Saanichton (Seaviews)
Call now for an appointment to view this brand new 3 Br's home situated on a quiet no through street. Other features of this quality built house are
1—1252 sq. ft. of well planned main floor
2—Practical gallery style kitchen with family rm and sundeck off.
3—2 Baths—Master Bed Rm. and ensuite with shower.
4—Choice of Carpet colours throughout.
5—Large living rm. leaded windows and seaviews
6—Full Bsmt ready for development, already plumbed for washer and dryer
Owner will look at any offer. Call now.
384-8124 A. J. FAULKNER 652-2072

3542 REDWOOD
North Oak Bay—University
$120,000
This home must be seen inside to be appreciated. A spacious and gracious home built 14 years ago to be lived in by a large family who needs space for entertaining. Priced to sell at $120,000 with a $50,000 first mortgage that can be assumed. The most prominent features are— (1) 2684 sq. ft. of living space with 5 Br's (all with double closets) and den, (2) 3 full 4 pce. bathrooms. (3) Entertainment size living rm. with attractive F.P. and luxurious w-w carpeting. (4) Spacious kitchen with family rm. and F.P. (5) Recreation Rm. Large enough for a billiard table. Viewing is by appointment only. Courtesy to Realtors.
384-8124 A. J. FAULKNER 652-2070

BROWN BROS. on LANSHARD
"People Helping People"

OPEN HOUSE
337 Robertson St.
Sat., June 26th
2:00 to 4:30
A Tudor-style, character home with beamed ceilings, rustic FP and bookshelves in the 25' living room, 17' dining room with old brick FP, 2 bedrooms on the main floor (master en-suite) and a large bedroom up, plus RI plumbing and space for further development. Asking $77,000. MLS 17841.
JOE RICKARD 656-1628
or 385-8771 (anytime)

OPEN HOUSE
3092 Volmer Road
Colwood
Sat., June 26th
1:30-5:00 p.m.
A most attractive home, quality built, on a 90'x140' lot. the LR has a fireplace and W-W carpeting, a sep. DR an extra large family kitchen, 2 bedrooms on the main floor and a bedroom and rec room down. Attached garage, plastered inside. The large lot is very attractive with trees and rock planters, a granite fruit storage house and a play house. $67,000. MLS 17297.
DOUG LAWSON in attendance
385-8771 (anytime)

4 BEDROOMS
Character home in a quiet area of View Royal, with a large attractive lot. Lrm. with F.P., formal Drm., large modern kitchen, 3 bdrms. on main plus 2 upstairs. Large rec. room in basement. Oil hot water heat. Separate 2-car garage. Asking $65,000.
MLS 17048.
CEC PEARCE or
REG SCHUMAKER
385-8771 (anytime)

9 PER CENT 1ST
SPECIAL $53,900
3-bedroom dream home, in Glanford. Remodelled main floor, full basement. Quick possession. Try your terms. Vendor may carry 2nd.
BOWDEN REALTY 383-5524

C. N. MONTAGUE CO. LTD.
Sales Consultation, Rentals
1028 Blanshard St. 384-9318

250 HOUSES FOR SALE

WHITTOME'S
1111 BLANSHARD 388-4271

OPEN HOUSE
495 Owens Road
(Colwood—just off Painter Rd.)
Sat. June 26
1:30 to 4:30 p.m.
3 bedrooms up in this well maintained garden like home, and 2 down in professionally completed downstairs. Laundry facilities up, and rec room with Franklin fireplace down. A fair sized workroom for Dad and most accommodating kitchen and dining room for the lovely lady to make this a first class family home. Loads of parking for everyone; for boat, motor home or family cars. Maybe you should make this a must on your list. Only $59,900.
388-4271 IRV LISTONE 595-2154

MT. TOLMIE
A most sought after area for those semi-retireds—close to Simpsons. 3 bedrooms, nice living room and fireplace. Well kept yard, garage and loads of storage. To see by appointment call me today. Only $57,500.
388-4271 Irv LIdstone 595-2154

SUPER BARGAIN
$33,500
Priced for quick sale is this bright 1-bedroom condominium apartment in the popular Mt. Tolmie-Cedar Hill area. Gracious entry, sauna, swimming and therapy pools, hobby and games rooms. Close to good shopping and transportation. MLS 19040.
RUTH LA CROIX
388-4271 386-1806

IF YOU LOVE
—Peace and quiet
—Luxurious living
—Beautiful surroundings
—Views plus sunshine
Then call today for appointment to view this 1400 sq. ft. 2 bedroom, 2 bath corner condominium suite today. AND MOVE IN NEXT WEEK, $69,500.
ELEANOR SANDERSON
384-9610 Off. 388-4271

RANCHER
3 Beds — $49,500
This easy maintained home is in Langford and close to shops. 16x14 living room, 12x9 kitchen. Approximately 1100 sq. ft. of living area. 61'x125' lot is fully fenced. Possession by 1 July.
388-4271 Shirley Wilde 478-2459
388-4271 Ruth Lukaitis 477-5306

LAKEHILL
$52,500
Children needed in this family home. 18x13 in-line living-dining rm. 12x14 kitchen with nook, den, master bedrm, 4-pce. V., sewing rm all on main. 3 bdrms and 2-pce bath in bsmt. Carport and sundeck. Fruit and nut trees.
388-4271 Shirley Wilde 478-2459
388-4271 Ruth Lukaitis 477-5306

HIDE-A-WAY
Amid the birds, breeze, fruit and shade trees .8 acre with a delightful Tudor cottage. 12x21 living room, fireplace. Modern very attractive kitchen, dining area, 13x15 bedroom, 4-pce. bath, sundeck, double carport. Now only $44,900.
477-5306 Ruth Lukaitis 388-4271
478-2459 Shirley Wilde 388-4271

J. H. WHITTOME and CO. LTD.

P.R.B
P. R. BROWN
AND SONS LTD.
"The People to See"

JUST LISTED
Simpsons-Sears Area
An EXCEPTIONALLY fine home with 2 bedrooms on the main and a nice size extra bedroom on lower level with REAL BEAUTY of a rec. room. Secluded garden. CONVENIENT to shopping. In TOP CONDITION! You will be pleasantly surprised with this COZY, ATTRACTIVE home. $57,900. MLS. For information or appointment to view call:
GEORGE GREEN
385-3435 477-4651

COUNTRY
COMFORT
$65,000
Just off Wilkinson Rd., an up to date old world charm 4 bedroom home, has new roof, new wiring. Cosy living room with fireplace and wall to wall carpet and restful country garden. Fenced rich good growing land, altogether .71 acre. Priced to sell at $65,000.
STANLEY WINTERBOTTOM
385-3435 598-2253

$49,900
Best home for the money. 3 BR with full basement. 50x145 lot. Quality built in 1958, stucco bungalow with paved driveway to sep. car port.
ROY ANDERSON—477-5057
385-3435

K-MART-
UNIV. AREA
3-bedroom, good condition home in EXCELLENT AREA. Rec. room, and lots of room for more development. MLS. Call:
GEORGE GREEN
385-3435 477-4651

FOR
MORE
Real Estate
SEE
DISPLAY
Real Estate
Advertisements
Pages 9, 10,
11, 12 and 13

250 HOUSES FOR SALE

Century 21
REAL ESTATE
PRINCIPAL PROPERTIES
4088 SHELBOURNE
477-9514

CADBORO BAY
This 3-bedroom home includes a fully equipped 2-chair dental office in completely finished basement. Large lot 100x100, double carport — priced at $87,500. To view call
HUGH MUNRO JEAN LAMBERT
477-2803 656-3426

SHAWNIGAN LAKE
Small cottage on east side with view of lake. Priced at $15,900 for quick sale.
HUGH MUNRO MERT BEATTY
477-2803 592-3446

WOULD YOU
BELIEVE?
FANTASTIC VIEW
90' WATERFRONT
Beautiful sandy beach on ½ ac. 3-bdrm. home with open beam elegance, teak panelling, California stone F.P., rec rm with F to C F.P., 2 full baths. W to W throughout. Spacious Rms.
All this for only $149,000. Incl. Washer, Dryer, Fridge, Stove and Drapes. A Must to See.
JEAN LAMBERT 656-3426
CLARE PALMER 656-6827

$63,500
Located in a lovely area of Sidney. This home offers much for the discriminating buyer. Quality carpets, two bedrooms up, and two bedrooms on main floor. Two full bathrooms. Spacious rooms. Tip top shape. New garden coming up. Beautiful bright exposure. Phone
MARGUERITE HOBBS
692-0022 388-6275 Pager 799

A HOME
Situated in lovely Oak Bay-University area. Built for a family to enjoy, yet stylish enough and dad to entertain. Children's rooms are easy care pure vinyl floors, two sinks in upstairs bathroom, built-in desk and drawers in one bedroom. Mom and dad's bedroom is ensuite of course with extra vanity for mom. Large 4th bedroom used as TV family room. Convenient office-den as well, plus large recreation room, utility room with cupboards galore and third bathroom. Well-planned home with large living and dining room. Eat breakfast on the large convenient sudeck. Phone
MARGUERITE HOBBS
592-0022 388-6275 Pager 799

LANSDOWNE
Properties Ltd

BEHIND THE
COLWOOD
GOLF COURSE
Situated in the best part of Colwood, this fine home includes a generous, well-appointed living room with a beautiful fireplace, an L-shaped dining room, a large kitchen with an eating area, four bedrooms and two bathrooms. The full high basement is already for panelling. There could be a large rumpus room, bathroom and laundry room, plus workshop. The lot is nicely treed and there is a "Southern Exposure" sunporch. The asking price is $63,900. Try your offer. The vendors have bought. Call PETER BARDON 592-2431.

2 BEDROOMS
Excellent retirement or starter home in excellent condition. Close to University and shopping and all conveniences. MLS.
JOHN WEST 656-5809 or 592-2431

COTTAGE
3.1 ACRES
This cosy 3 BR, 2 bath home offers a fantastic amount of potential for the purchaser wanting an unconventional house with tons of character. The property offers an inordinate amount of seclusion and room, for livestock and a produce garden. Located in the Prospect Lake area, it won't last long at $72,900. Call JOHN WEST 592-2431.

FRIENDLY
4 BEDROOM HOME
Recently redecorated, this older but charming home offers a L.R. with fireplace, sep. D.R., large kitchen, 4 bedrooms and one bathroom. There is a full basement and a large fully fenced yard. Asking only $47,900 and open to offers. This property is also zoned R3T. Call PETER BARDON, 592-2431.

SAANICHTON
Near bus and shops but with lovely rural views across farms to Mt. Baker. This Hucker-built 1270 sq. ft. house is four months old and beautifully planned and finished with too many fine features to list but priced at well below replacement cost. It won't last long so drive by 8022 Galbraith Crescent then call me for an appointment to view. JOHN WEST 592-2431 (24 HRS).

Century 21
REAL ESTATE
J. D. BOSDET LTD.
120 - 727 JOHNSON 386-3128

OPEN
HOUSE
No. 21-4058 CORNERS PLACE
WED. — FRI. 1:30-3:30 P.M.
Right of McKenzie to Cedar Hill X Road. Deluxe family living, 3 bedrooms, 1½ bathrooms, immaculate. Owner has purchased. MLS No. 17217. Price $47,900.
Your Host ED KRAFT 652-3676

WHERE?
CAN YOU BUY A
GOOD NEW HOME FOR
$59,900
In Brentwood. Very well built 3-bedroom, basement home with fireplace, drive-in garage and large lot. Good quality cabinets and fixtures. This is an excellent value in todays market. Call Al Trelford 386-3128, 24 hrs.

NORTHRIDGE
Nice home situated on large lot of approx. 1-3 acre. Large family kitchen with lots of cupboards an built-in dishwasher. 2 Brs. combined into large M. Br. 2 Brs down and still lots fo room for development. Only 2 blocks to school, bus and park—see now at $65,900. MLS.
JOE BLODGETT 656-5653

WILLS and WOMMENBERG REALTY LTD.
1381 Esquimalt Rd. 384-0581

SPLIT LEVEL, 1850 Place, off Fairburn, $73,900. Please phone builder, 477-3623 after 6 p.m.

$42,900
2 bedroom full basement bungalow, wall to wall carpet throughout. $5,000 down. Phone owner 385-2584 after 5.

250 HOUSES FOR SALE

WESTMONT
REALTY LTD.
920 HILLSIDE
386-6796

OPEN HOUSE
SAT. 1:30-4:30
1814 SAN LORENZO
Come and see this brand new 3-bedroom family home situated in the fast-growing area of Gordon Head. The home contains an extra large living room with a fireplace, a dining room, one and one-half bathrooms, and a full basement. MLS 17578. Priced at $68,900.
386-6796 KEN WRIGHT 598-2183

WELL KEPT HOME
This 3 bedroom home is situated on a quiet cul-de-sac in Gordon Head. There is a large living room with fireplace, dining room, and a rec. room. Close to schools and buses this home is sells for $61,900. MLS 17716.
386-6796 JOHN BUNYAN 383-7777

BEAUTIFUL
GARDEN
This quality built 4 bedroom home has many nice features and the newly one is its beautiful garden. The home is only 2 years old and it contains living room with fireplace, dining room, kitchen with dinette, 2 full bathrooms, a fully developed basement with a large rec. room, and deluxe fixtures throughout. Situated in peaceful Fairfield close to all school levels, buses, town and the ocean boulevard. MLS 17477.
386-6796 ARNOLD MARR 477-6233

BRAND NEW
CLOSE TO VIC HIGH
This brand new 3 bedroom home is situated close to town and schools. The home is quality finished with living room containing a gorgeous white rock fireplace, dining room, ceramic tile on kitchen and bathroom floors and a full basement. Try your best offer on $64,900. MLS 17046.
386-6796 ARNOLD MARR 477-6233

RETIREMENT
SPECIAL
Situated in Esquimalt this cosy little home is just nice for the retired couple. It contains 2 bedrooms and is situated close to a bus stop and not far from shopping. There is a lovely lawn and a few fruit trees in the backyard. MLS 17300. Priced at only $41,900.
386-6796 KEN WRIGHT 598-2183

QUIET
CUL-DE-SAC
This two-year-old home has three bedrooms and is situated just off Cedar Hill Cross Road. The home features en suite plumbing, large sundeck over the carport and full, high basement with rooms roughed-in for panelling. MLS 17104. Priced at $69,900.
386-6796 ARNOLD MARR 477-6233

THIS FINE HOME
Has low maintenance stucco on the outside. Inside major things such as furnace, wiring plumbing are all modern. 3 Bedrooms plus sewing room or den, living room with fireplace, large eating area in the kitchen, full basement with drive-in garage, a good sized well landscaped lot are also included. All this at the full price of only $55,000! MLS 17472
386-6796 JOHN BUNYAN 383-7777

STARTER HOUSE
AND HOLDING
PROPERTY
For $36,900 you can buy this small 1-bedroom house presently rented and 2 lots 50x129, back to back. The house is serviced with water and sewer and a paved road (Kenneth Street). The second lot is not serviced but is on a separate title and can be held for future. MLS. For any further information call:
386-6796 ARNOLD MARR 477-6233

CLEAN AND
ATTRACTIVE
That's the best way to describe this deluxe condominium. It contains a large living room, a dining room, large bedroom, and a den. Also included in the price is the stove, fridge and the dishwasher. Situated in the Quadra area this condo, is close to buses and shopping. Priced to sell, quickly to $35,900. MLS 17774.
386-6796 JOHN BUNYAN 383-7777

PACE
Properties Ltd.
1640 Oak Bay Ave. 595-2413

AMBASSADOR
PARK
Be the first to see this magnificent 6-yr.-old home. Sunken living room with F.P., separate dining room, 3 bedrooms, den and family room. Huge recreation room (16x21) with bar and bit.-in fridge. 2200 sq. ft. of finished floor area meticulously decorated. Large high lot with mature trees. A real pleasure to see and offered at asking price of $89,500. New MLS No. 18025.

UNIVERSITY AREA
$68,900
Brand new 3-bedroom with master ensuite and huge sundeck. Excellent home plus investment in area of expensive homes. $46,000 1st mortgage at 10.75% may be assumed. MLS NO. 17096.

GORGE—$52,900
This gracious older home needs some T.L.C. but look what it has to offer! 3 bedrooms with possible 4th child's bedroom, large living room with fireplace, large separate dining room and family room off kitchen. Just minutes from downtown. Call today for further details of this new exclusive.

$49,900
COLWOOD
Excellent starter or retirement with as little as $6,000 down. 3 bedrooms, large (72'x168') lot. Vendors have purchased and this little beauty must be sold. Call us today and let us show it to you. MLS. NO. 17239.

DELUXE 2 BDRMS.
NORTHRIDGE
Spacious home only one year old — all fully landscaped and fenced Professionally built recreation room with bar and fireplace. Large formal dining room. Covered sundeck, garage and everything is simply beautifully kept. Priced at cost of similar homes without all these extras. Offers to $71,900. Excellent large low cost mtge. MLS No. 17717. FOR FURTHER INFORMATION OR VIEWING OF ANY OF THE ABOVE, PLEASE CALL:
595-2413 Jerry Downer 383-3865
384-8075 Pager 344
595-2413 Brian Higgins 592-2978

CENTRAL SAANICH
Enjoy the sunset, across the beautiful valley and Malahat, from this one-year-old attractive 3-bedroom home, located on a quiet cul-de-sac. Large high lot fully landscaped and fenced. Partial development on lower level. Large sundeck and carport. Ideal family home of quality construction. Priced at $71,900. 10¼% mortgage available. By owner. 652-5881.

250 HOUSES FOR SALE

Nanaimo Realty
VICTORIA LTD.
formerly
OLYMPIC REALTY LTD.

(M.L.S.)
OPEN HOME 2 P.M.-4 P.M.
DAILY
1048 RICHMOND
ROCKLAND AREA
Classic living room, polite furnace, manicured garden greenhouse and garage. Two bedrooms. There's more for $59,500. JOHN ADDICOTT attending 2 P.M.-4 P.M. DAILY.

NEW FAMILY HOME
$49,500
Attractive 3 bedroom home on 70x150 lot near Sooke village. Old Brick raised hearth fireplace in L.R. Large sundeck. Walk in closet in M.B. Full basement has 2nd fireplace and R.I. Plumbing. Good value here for the growing family. For information call PAT THERRIEN 642-5138 or Nanaimo Realty Ltd. 478-2121.

JUBILEE DISTRICT
$44,900
Cozy 2 bedroom bungalow with basement situated close to transportation and stores. Ideal for the newlyweds or retired couple. Lot is fully fenced with lots of room for extra parking. SHIRLEY MCLEOD 478-2121 or 478-8220.

OPEN HOUSE
228 OBED ST.
FRI. and SAT. 1:30 - 4:00
Here's a 3 bdrm. home that you should see without delay. It's a

2 HOUSES FOR SALE

david burr LTD.

655 FORT ST. 384-9335

OPEN HOUSE
3801 KREMLIN ST.
SATURDAY 2:30 TO 5
REDUCED!

Owner transferred. Must sell! This delightful family home is located in a good residential area, handy to schools and university, transportation and playground. Features 4 bedrooms (2 down), living room with fireplace, mdrn kitchen, with access to sundeck. Large rec room. Fenced lot with loads of extra parking. Must be seen to be appreciated. (17111).

$57,500
W. E. WILSON
384-9335 477-4328

BUILT TO LAST

A solidly constructed stucco home close to all amenities in Sidney. The large lot, 81 by 184 feet, backs onto the grounds of the school providing plenty of open spaces. The home features three bedrooms, fireplace, hardwood floors, bright basement as well as a drive under garage. If its quality you're after, this is it. For more information call:
MRS. E. FARQUHARSON
656-1154 656-5808

COMPACT, NOT CRAMPED

A near-new bungalow on a quiet residential street in Sidney, this home is perfect for the retired couple or small family. Large bedrooms, utility room, vanity bath, modern kitchen, living and dining area. Fresh, stucco exterior garage with workshop, sundeck, fenced yard as well as two large and a most attractive home. Good assumable mortgage and priced at $53,500. Call now for details.
MRS. E. FARQUHARSON
656-1154 656-5808

GORDON HULME LTD.
656-1154

$59,900
Direct from Builder
Sansar
Developments
New Home
492 Meredith Cres.
(Off Whiteside)

FEATURES:
—1800 sq. ft. living area
—rumpus room
—w to w carpeting
—dishwasher
—sundeck
—carport
—close to schools and shopping

Low Down Payment
To view 382-2211

CITY SIDE OF
SIMPSONS-SEARS

Secluded, yet within walking distance to major shopping centre, schools and buses. Hidden among trees, high with distant views. 1900 square feet of living space on two levels. Five sliding glass doors onto private balcony. 22x14' living room, with massive floor-to-ceiling stone fireplace and vaulted ceiling. L-shaped kitchen with eating area. Fridge, stove and dishwasher included. 2 bedrooms and den. Private patio off master bedroom with ensuite. Floor to ceiling fireplace and book matched walnut panelling featured in 33x14' family room, with 8' sliding door to patio. Two car drive-in garage, with ample storage areas and work bench. $85,000. 595-4329.
1st and 2nd mortgages at reasonable rates are available to provide $56,000 financing (MLS).

DICKIE AGENCIES LTD.
919 FORT ST. 595-4329
(OFF. 382-4312) (HOME 477-4662)

FAIRFIELD CHARACTER

OPEN HOUSE
THURS., FRI. 7-9, SAT. 1-4
138 WILDWOOD

Prior Viewing call 598-6745

—3-4 bedrooms
—modern "country" kitchen, beamed ceiling, dishwasher, fridge, stove
—Large separate dining room, built-in buffet, leaded glass windows, beamed ceiling
—sundeck overlooking nicely landscaped back garden
—high basement with development potential
—house in immaculate condition
$74,900

COUNTRY SETTING
TREMENDOUS VIEWS

Ideal for doctor or businessman, distinctive new home, situated high on quiet cul-de-sac just minutes from town. Over 2,400 sq. ft. fully developed 4 bedrooms, 3 bathrooms, fireplace in living room and family room. Dream kitchen with appliances, spacious sundeck, double garage. Many extras too numerous to mention. Luxurious carpeting and quality draperies throughout this once in a lifetime home.. Price $155,000. To view phone
C. H. HOLLAND REAL ESTATE
592-9784 or 386-1616
RITHET AGENCIES LTD.
R. JOHNSON OR W. MICHAELS
382-4251

Park Pacific

COLWOOD
For Sale Brand New
Beautiful Hugo Hucker built 3 br. bungalow. Quiet treed grounds in fully developed charming cul-de-sac. $61,900

To view call J. B. Young
383-4124 or 598-1818 (res.)
Park Pacific Investments Ltd.

Investors

SYNDICATE
REALTY LIMITED
620 BROUGHTON 386-7721

Byron Price
and Associates Ltd.
804 BROUGHTON 385-2458

BY OWNER — FAIRFIELD
1,600 sq. ft., 3 or 4-bedroom home, separate formal dining room with built-in buffet. New well to wall in 2 bedrooms, hall and bathroom. Full partially-developed basement. Asking $66,000. No Agents. 385-1947.

VIEW ROYAL
2 bedroom, no basement home. $43,500. New roof and paint. Front newly landscaped on ¼ acre corner lot in quiet country atmosphere. Taxes $30 a year.
38 Camden Ave. 479-8656

SAVE AND DO IT YOURSELF. Unfinished 3 bedroom, 1½ bathroom, 1,450 sq. ft. house, fireplace, full basement, water views, large 16,000 sq. ft. lot on quiet street in Gorge area, by owner, $52,900. 384-4765.

GORDON HEAD, $69,500, ATTractive 3-bedroom, split level home, master ensuite, quality carpeting, tasteful use of wood and brick accenting family room and foyer, fenced back yard, 477-5251.

FOR SALE BY OWNER
Gordon Head, Three bedrooms. Basement has 1 rec. room, bedroom, laundry. Fenced, landscaped lot. $72,500 cash. 477-2980.

$46,500. QUALITY RANCH STYLE on ¼ acre. Seclusion, trees, views. 642-3149.

SOOKE HOUSES FOR SALE. Modern 3 bedroom. Call 642-3824 evenings.

250 HOUSES FOR SALE

JACK MEARS
OAK BAY REALTY LTD.
"The Professional People"
2194 OAK BAY 598-3321
3618 SHELBOURNE 598-3344

OPEN HOUSE
1063 DEAL STREET—OAK BAY
SAT. 1:30-4:30
If you like character and spaciousness this is for you. Main floor has living room, dining room, study, large kitchen and powder room. Upstairs there are three spacious bedrooms with walk-in closets, closed in sun porch and 3-pce. bath. Fourth bedroom in full high basement. Secluded location only a block from waterfront. Priced at $71,900. For prior viewing call:
BILL RICHARDS
598-3321 595-6219

OPEN HOUSE
1694 CEDAR HILL X ROAD
SAT. JUNE 26th — 2-4 P.M.
Four bedrooms plus den. Two bathrooms. Ranch style family home. Located on a large lot, not overlooked by any neighbors. Early occupancy if desired. Asking price $69,500. MLS 16548.
SLYVIA HART
GIBBY McLEOD
479-6430 598-2264 598-3321

OPEN HOUSE
TEN MILE POINT — $96,500
3991 LOCKHAVEN
SAT. 1:00 to 4:00
Privacy and a most beautiful view of the ocean are just two of the assets found in this new listing. If you are interested in a lovely three-bedroom house plus a completely self-contained in-law suite in this exclusive area, don't hesitate to call me immediately for prior viewing: MARKIE MUNN at 598-3344 orr 656-5107. MLS No. 17910.

OPEN HOUSE
2807 LAKE END ROAD
SAT. 1:30 to 4:30
MLS No. 17376
Attractive modern home on 3 levels, terraced to waters edge. 3 bedrooms. Price $96,450.
MARY TAYLOR at 598-3344 or 478-0062.

OPEN HOUSE
3367 METCHOSIN ROAD
FRIDAY 2:00 to 4:00
Come and see this 4-year-old home. Fully developed with 3 bedrooms (Master en-suite) Living room, dining room and kitchen on the main. Large sundeck overlooking backyard. The basement contains an in-law suite, workshop, family room and lots of storage space. There is a greenhouse, and a large vegetable garden in the fully fenced backyard. Phone: KEES or KATHRYN VAN DOESBURG at 598-3344 or 385-9921 for further information or appointment. $74,900.

GORGE VALE
$48,000
Four-bedroom family home. 1320 square feet. Close to shops, schools, transportation. Solid home on average size lot. MLS No. 16704. Call: KEES or KATHRYN VAN DOESBURG at 598-3344 or 385-9921.

A GREAT COMBINATION
Of quality, and spacious accommodation. 2 floors of living area, totalling 2700 sq. ft. 3 bedrooms, den, living, dining and breakfast rooms, 2 kitchens, 3 baths, workshop basement — all on large lot in one of the city's quietest areas — near University, for only $132,500. Beautifully maintained. For your viewing please call: EDNA VLIET at 598-3344.

$34,500
ALMOST WATERFRONT
Small 2-bedrm cottage — very old handyman's special. Lot 25'x200'. MLS No. 17720. For details call: BETTY McFARLAND or PHYLLIS COUTTS at 598-3344.

UPLANDS
Situated on a beautifully landscaped lot this impressive Rancher is ideal for entertaining and/or just plain living. Extra large rooms tastefully decorated with top quality materials, will give a pride of ownership. Unbelievable family room (15½x35') with glassed in fireplace and wet bar. Separate billiard sized games room, 4 bedrooms with the master having matchless hand crafted built-ins, large dressing area and exquisite bathroom. This house features many wife savers. Price $168,500. MLS No. 17958. For further detail call: MARJ NAPPER 592-9554 or KEN PORTER 656-5235 or 598-3344 anytime.

TEN MILE POINT
$150,000
See this exceptional post and beam home, brand new with many extra features. Beautifully peg floor entrance, an outstanding stone fireplace, and built-in vacuum system, and thermopane windows, are only a few of the extras. The master bedroom is 20x12.8 with 4-piece ensuite bathroom. Downstairs is another finished fireplace as well as a 3-piece bathroom. All this on ½ acre within a stone's throw of the water. To view please call: MARJ NAPPER or KEN PORTER at 598-3344. MLS No. 17452.

4650 AMBLEWOOD
EXECUTIVE AREA
A beautiful tudor-style home. Best quality materials throughout. Main level has living and dining room, kitchen, family room and utility room. Built-in oven range and dishwasher. 2 feature fireplaces. 2 car garage and parklike grounds. 3 bedrooms and den and 3 bathrooms (master en-suite) owner will accept trade. Move into "Broadmead" the coming "Uplands" of Saanich. MLS. $125,000. FRANK WILLS at 598-3344.

SOUTH OAK BAY
3-BEDROOM BUNGALOW
$71,900
If you are looking for a newer home in this old established area, this might well be your choice. Well proportioned living room with fireplace, L-shaped dining area. Convenient kitchen with sundeck, 3 bedrooms. Lower level could be developed. To view call:
GIBBY MCLEOD 598-2264.

SOUTH OAK BAY
2-BEDROOM BUNGALOW
$64,500
On a street of fine homes, this bungalow is ideal for the retired person. Living room with fireplace, separate dining room, 2 bedrooms. Freshly decorated so you can move right in. The full high basement has a small finished room, leaving plenty of space for a workshop. To view call: GIBBY MCLEOD 598-3321, 598-2264.

SOUTH OAK BAY
2 BEDROOMS COTTAGE
$62,900
This character home is for the person with imagination and appreciation of an old style home. The non-conventional plan makes this a very interesting property. To view call: GIBBY MCLEOD 598-2264, 598-3321.

A VERY CHOICE AREA
SOUTH OAK BAY
$72,500
4 bdrms., 2 bathrms. a total of 1400 sq. ft. of living space. Home is immaculate and affords good living for a family with children. Close to schools and recreation centre. For further information please call:
HAROLD WHILEY 592-2798
BILL MOHR 598-6716
Office 598-3321

BRAND NEW,
WITH LANDSCAPING
Act quickly on this one, and you can have the garden set in to your own design! Exceptional home with 3 bedrooms, 1½ baths, fireplace in L.R., large kitchen with eating area. Superbly crafted 1400 sq. ft. finished with 1000 sq. ft. undeveloped downstairs. Treed lot, close to all amenities near Brentwood Bay. Builder anxious make an offer on $71,400. JOHN MEARS 598-3321 or 598-7809. MLS 16992.

MUST BE SOLD
Three bedrooms, two bathrms. twenty years old, as new condition — near Oak Bay, $55,000 terms to suit. RALPH NEWTON-WHITE 592-1981, 598-3321.

250 HOUSES FOR SALE

JACK MEARS
OAK BAY REALTY LTD.
"The Professional People"
2194 OAK BAY 598-3321
3618 SHELBOURNE 598-3344

ESQUIMALT—$47,700
Is there another 3-bedroom home with 1½ bathrooms at this low price? Completely updated and modernized. Immaculate and ready for your family to move in. Appointment to to view call:
RUTH OR BEN BENNETT
598-3321 592-6257

JAMES BAY CONDOMINIUM
$32,500
You'll have to hurry on this one. Corner suite with sundeck. Large living room plus dining. Two nice sized bedrooms. Extra storage. Children or pet welcome.
RUTH OR BEN BENNETT
598-3321 592-6257

SEASIDE PRESENCE
On sandy Cadboro Bay, a 1600 sq ft. rancher, 3 bedroom, 2 bathroom, dining room plus large eating area in kitchen, a sunken family room and much more. Get up each morning and see the ocean. This brand new listing is the ideal home for the active growing family and well deserving of the $89,000 asking price. Call now:
JACK PETRIE 598-3321
BRIAN RIPLEY 596-3321

OPEN HOUSE
THURS. and FRI. 3:00 to 7:00
Come see 1429 MONTEREY. Desirable location, in process of redecoration. Three bedrooms, typical solid family home. Immediate occupancy, good financing, $63,450. JOHN JENKINS at 598-3344 or Res. 598-5767.

Island Homes Ltd.
2804 DOUGLAS
386-7545

OPEN HOUSE
SAT. 1:30 - 4:30
366-368 CHRISTOPHER
ESQUIMALT LAGOON AREA
$62,900 — DUPLEX
Immaculate home in lovely location. 2 bedrooms each side, close to schools, stores, etc. Nice landscaping. Low taxes and heating costs. Don Layman, 385-0297, Roy Eldridge, 477-6735.

FAIRFIELD
JUST LISTED
Deluxe 3-bedroom home close to Margrette Jenkson School and all other amenities. Brigh L-shaped living and dining room. Fireplace, modern kitchen with extra eating area. High basement with rumpus rom. 2-pce. bath laundry area and drive-in garage. This is a very attractive home with an immaculate yard. Just listed at $69,900. Call RON CROW 592-4989.

FARMER
Investments & Realty Ltd.
825 Bay Street 382-2134

2 YEARS OLD
SIDNEY
$63,900 MLS
A fine split-level home in an attractive setting. This is an ideal family home as there are 1,600 sq. ft. finished area with room for 2 more bedrooms if required. 3 bedrooms and rec room, 1½ bath. then call:
Jim West
382-2134 595-4095

$60,900
Gordon Head
OPEN HOUSE
BY BUILDER
Fri. thru Sun., 7-9 p.m.
Only two 3-bedroom homes left. 4247 Rositter Crescent, off Kenmore, 1657 San Juan off Majestic.
University Homes Construction Ltd.
658-5781, 658-5393

OPEN HOUSE
3923 La Salle St.
MONDAY SATURDAY
12-4 P.M. and 7-9 P.M.
3 bedroom home on almost ½ acre of garden, fruit trees and landscaping.
$68,500
MLS 17830. Call me now!
ELENOR STURMEY—479-4573
386-2911 for 24 hrs. service.
Homefinders, Wall and Redekop

BY OWNER
$56,900
Immaculate 2 BR Home on a quiet no-through street. Spacious LR with brick fireplace and lead windows. Connecting DR, laundry room off of large bright kitchen. Both bedrooms large with lots of closet space, beautiful oak flooring throughout. Partially developed full high basement. Drive in garage. 65x130 foot lot with rock gardens, dogwood and fruit trees. Drive by 3138 Fifth St. Phone 383-1301.

OPEN HOUSE 1-3 P.M.
9683 Fifth St., Sidney
Saturday, June 26
Completely remodelled, this two-bedroom home is the perfect retirement dwelling. Just short walk from Beacon Avenue. It has a bright living room, large kitchen with fridge and stove included, utility room, vanity bath, and a yard full of flowers and shrubs. A good buy at $47,900. For more information or prior viewing call:
Mrs. E. Farquharson
656-1154 656-5808
GORDON HULME LTD.

DANE DEVELOPMENTS
NEW HOMES AVAILABLE
FROM $59,900
Call G. N. Bergstrom
477-2963 or 592-2449

OTTO LEESMENT
Builder
Phone 382-8937
955 HEREWARD
Victoria West-Esquimalt district, custom built, 3-bedroom new home, large living room, dining room, 2 bathrooms, sundeck and balcony. Full basement suitable for in-law suite. Carport. Large corner lot. 127'x70'. Price $61,000.

"SIDNEY"
By owner, 2 bedrooms plus finished room in full basement, 1½ baths, fenced yard, immediate occupancy, offers on $51,900. 656-6635.

OPEN HOUSE BY BUILDER
Sat.-Sun. 2-5 Quality built new house, 1025 Damelart Way (Off Hagan Rd.) Brentwood, $68,900. Phone 652-5858.

OPEN HOUSE
SATURDAY 12:00 TO 4:00. 2788 Dunlevy St. Four bedroom plus executive home. 592-3085 for details.

250 HOUSES FOR SALE

Douglas Realty Ltd.
12 CENTENNIAL SQ. 385-8784

OPEN
THURS.-FRI. 6-8 P.M.
SAT. 1:30-4:30
2412 CEDAR HILL RD.
Well maintained spacious 3-bedroom home. Sep. living and dining rooms. 2 fireplaces. Very high windowed full bsmt. Price includes 4 appliances. Early occupancy. 17664. $62,500.
MARY McGUIRE, 385-8784, 24 hrs.

SIMPSONS-SEARS
Stucco home with large, bright kitchen, living rm with F.P. and 2 bedroms on the main. Large bedrm area upstairs with a 4th finished in the high bsmt. All ready to go. $54,900. MLS.
MARY McGUIRE, 385-8784, 24 hrs.

GLANFORD AREA
$62,900
I'M A HAPPY HOME
LOOK ME OVER!
I've so much to give to another happy family. 4 full bedrms, 2 full 4-Pce. bathrooms, fireplace in living room, hobby rm, partially finished rec rm. Large bright sundeck. I'm wanting to meet you soon! MLS 16287.
385-8784 DOUG RELF 479-5761

COUNTRY CHARM
AND SECLUSION
Set on a beautiful ½ acre complete with adjacent stream, tall trees and landscaped garden is which character 3 bedrm home which has been well renovated and tastefully decorated. L.R. with stone fireplace, large family rm., kitchen with built-in range and barbeque grill. Wall to wall carpeting throughout. Recreation room plus den. Highland district, only 20 min. from town. $67,000. MLS.
652-3103 JOAN HOPPER 385-8784

GORDON HEAD
REDUCED TO $62,900
A circular drive leads you to this comfortable home set among beautiful trees and flowers. Attractive living with fireplace, cabinet kitchen. 2 good bedrms. Many fruit trees, small fruits and vegetable garden. To view call ANNA CHANDLER 384-6939 or 385-8784.

PRIVATE
HIDEAWAY
Cosy 3 bedrm cottage surrounded by beautiful trees. Attractive living rm with feature wall and stone fireplace, large kitchen with eating area, .37 acre lot. Private and quiet yet close to all amenities. MLS. Asking $57,500. To view call ANNA CHANDLER 384-6939 or 385-8784.

Island Homes Ltd.
2804 DOUGLAS
386-7545

OPEN HOUSE
Sat. 1:30 to 5:30
1681 McKenzie St.
FOUR BRAND NEW
DELUXE TOWN
HOUSES
Each with three large bedrms., master en suite and large walk-in closet. Spacious living and dining rooms, kitchens with more than average cabinets, double sinks, dishwashers. Utility rooms, plumbed, vented, wired for washer and dryer. Full basements. Covered parking to each unit. To be fully landscaped. Easy financing. Full price $54,900. Your home considered in trade. Mr. Drew in attendance. Prior inspection 386-7545 Res. 592-0927.

OPEN HOUSE
SAT. 1:30-4:30
419 Richmond Rd.
Deluxe 3-bedroom home close to Margaret Jenkins School and all other amenities. Bright L-shaped living and dining room. Fireplace, modern kitchen with eating area. High basement with rumpus room, 2-pce. bath, laundry area and drive-in garage. This is a very attractive home with an immaculate yard. Just listed at $69,900. Call RON CROW 592-4989.

UPLANDS
.88 ACRE
Beach Drive
TO
Willows
Esplanade
$145,000!!
SEAVIEWS
SECLUSION
2248 s.f. BUNGALOW
PROFESSIONALLY
LANDSCAPED
3 BEDRMS. AND DEN
2½ BATHROOMS
JIM BOTTOMLEY
595-5171 Res. 598-6333
GODFREY WALLS
595-5171 Res. 656-4891
CANADA TRUST

WELCOME
TO OUR
NEIGHBOURHOOD
NORTHRIDGE
TERRACE
Follow The Orange and Black Signs
Off Vanalman Avenue

High Location With Views, Trees, and No Thru Traffic, Yet Close to Schools, Parks, Buses, Shopping. Just 10 Minutes to Down-Town Victoria.

22 Homes Still Available Priced From $70,700 to $79,300.

VISIT OUR
SHOW HOME
And Let
Ron Cherwaty or Harry Atkey
Show You Around
Open For Inspection
1-9 p.m. Weekdays
1-5 p.m. Sat. and Sun.
Or Call
Engineered Homes
385-4211 19 Cadillac Avenue
479-2611 Show Home

BRENTWOOD HOME FOR SALE, one year old, 3-bedroom home at 7269 Early Place. Large living room with fireplace and dining room, big kitchen, 1½ baths. Additional plumbing in full basement. Double carport. Corner lot. Well priced at $63,500. Phone 652-5635.

250 HOUSES FOR SALE

KNOWLES REALTY LTD.

OPEN HOUSE
2085
Vallis Place
Sat. 2:00-4:00

Lovely 3-bedroom Cathedral, nestled on a quiet cul de sac in Melville Park, Sidney. Offering living room, dining room, kitchen, Well-planned games room. 4-pce. bathroom (2-pce. RI down) Full high cement basement and close enough to schools. MLS. All this and much more for only $57,900. In Attendance:
BILL KNOWLES
384-8101 Res. 656-3779

DRASTICALLY
REDUCED
$74,900 to $69,900
OWNER TRANSFERRED AND MUST SELL THEIR LOVELY 2 YEAR OLD HOME IN COLWOOD AREA. FIVE BEDROOMS, 3 BATHROOMS, 2 FIREPLACES AND LOVELY CHOICE OF COLORS AND WALL PAPER THROUGHOUT. EXCELLENT MORTGAGE MAY BE ASSUMED. THIS IS TRULY A GOOD BUY ON TODAY'S MARKET. DRIVE BY 3001 CHARLOTTE OR CALL AND LET ME SHOW YOU THROUGH. MLS.
CHES HAYS
384-8001 or Res 658-5663
The Royal Trust Co.

RETIREMENT
OR STARTER

Life in this quiet contry like setting. 90x108 ft. fenced lot in lawn and flowerbeds with a good garden plot. No-step ranch style bungalow, better built and insulated for electric heat. 12x16 LR, kitchen to eat in, entrance hall, 9x10 utility and one 11x11 bedroom. Lots of privacy in an area of large lots. Offered at $41,900. MLS 16596. Call GEORGE DAVIES 598-5992 or B.C. LAND 478-5588.

$49,900

Two bedrooms plus an extra room in full height basement. 17 old and immaculate. Stucco exterior, drive-in garage, well kept fenced yard with nice plants and flowers. Good garden lot. Denman-Belmont area. MLS. George Davies 598-5992 or B.C. Land 478-5588.

PRICE REDUCED
NOW ONLY $49,500
OPEN HOUSE
SAT. 1:30-4:00
1306 SLATER ST.
COOK—FINLAYSON
Here is real value in a bright, cozy and comfortable 2-bedroom home with part basement and separate garage. Located on a high view lot that is fully landscaped and well maintained. No financing problems as owners will carry a substantial amount on a first mortgage. Early possession if required. To view this ML 17816. Phone F. BEAMISH, 592-2120 or:
FRANK BEAMISH REALTY LTD.
385-5113

MOUNTAIN VIEWS

ONLY ONE LEFT, SO ACT QUICKLY!!! THIS BEAUTIFUL 1390 SQ. FT. HOME FEATURES SPECTACULAR MOUNTAIN VIEWS AND ACRES OF PARKLAND FOR A NEXT-DOOR NEIGHBOR. LOCATED AT END OF CUL-DE-SAC — THAT'S PRIVACY! ENTERTAINING'S A DREAM WITH A SUPER LARGE KITCHEN AND DINING ROOM AND SUNKEN LIVING ROOM. ENSUITE OFF MASTER BEDROOM CONTAINS SHOWER.
FOR INFORMATION CALL
RON CHERWATY AT
Engineered Homes
385-6211 or 479-2611

TC TOWN AND COUNTRY REALTY
3579 DOUGLAS STREET
382-7276

SOUTH OAK BAY
Charming 2 bedrooms with possible third in full basement, close to beach, park, tennis and schools, $65,500. 854 Transit Road, 598-6192 or 592-6364. Open House Saturday, Sunday, 2-4.

URGENT
Must sell three bedroom ranch style house. One year old Seanich peninsula. Low down payment to approved purchaser. Repeat must sell! 592-6625.

FOR
MORE
Real Estate
SEE
DISPLAY
Real Estate
Advertisements
Pages 9, 10, 11, 12 and 13

250 HOUSES FOR SALE

Realtor
Canada Trust
No. 9-1537 Hillside Ave. 595-5171

USE OUR NEW BRIDGE FINANCING PLAN TO BUY THESE HOMES NOW
Finding the down payment for that new home before you sell your old one can be a headache. We have the cure. It's called Bridge Financing. If you buy your home through us, we'll grant you an interest-free loan up to $50,000 for 3 months depending on the equity in your present home. Ask for details.

OPEN HOUSE
Wed., Thurs., Fri.
6-9
43 REGINA AVE.
$49,900. — Two large bedrooms with lots of room for further development upstairs and in the full high basement. Secluded lot with mature fruit trees. MLS 17394.
BRIAN SINCLAIR
595-5171 479-8815

$54,900
TOWN & COUNTRY
Woolco shoppers, you must see this immaculate 3-bedroom home situated on a quiet street and yet only minutes away from Town and Country shopping centre. This well-built home features new W-W on hardwood floors, breakfast nook, fireplace, sunpatios, high ceiling basement ideal for development, mountain view and lots of shrubs. Canada Trust financing available. See you at 875 DARWIN AVE.

OPEN HOUSE
DAILY 2-7
(EXCEPT SUNDAY)
595-5171 FRED LERCH 595-7988

FINANCING
A PROBLEM?
STOP HERE!
Large 4 bdrm, full basement, quality older home, only $56,900 with an assumable 1st mtge of $45,500 at 11¾%.

OPEN HOUSE
Thurs. and Fri.
2-4:30
Sat. 2-6:30
2751 Roseberry
KITTY DANIELSEN
595-5171 595-4482

Your Last Stop!
-OPEN HOUSE
Wed. to Fri. 6-8
Sat. 2-7
COLUMBIA DR. and TAMPICO
OFF KENMORE
Six new houses, four different plans. Here are the features you've been looking for — over 1,300 sq. ft. living area, full entrance, quality carpeting, landscaping, shake roof, dishwasher and tailored financing and priced low between $71,900 and $72,500 .In attendance:
ROBERT DANIELSEN
595-5171 595-4482
595-5171 FRED LERCH 595-7988

Open House Daily
Noon til 8
Oak Bay Border
1623 Amphion
Come out at your convenience and inspect this character home situated very near all services and facilities in Oak Bay. The home has 3 bedrooms, 2 bathrooms, separate formal dining room, living room and a real nice yard. All this for the low price of $59,900. MLS 17240. Call me ANYTIME!
595-5171 JIM MURPHY 592-4463

OPEN HOUSE
FRIDAY 6-8
2950 Millgrove St.
Full Basement
2-3 Bedrooms
$54,900
Lovely stucco residence — 18x15 living rm with fireplace — separate dining rm — electric kitchen — sparkling 4-pce bath — 20x11 rec. rm down — oil heat. In Attendance:
595 5171 DICK JAMES 592-2139

OPEN HOUSE
SAT. 1:30-4:30
2700 DORSET
SPACIOUS
GRACIOUS
In the Uplands. A home specifically for a family to be together yet private. 5 bedrooms for privacy and a 9x16 kitchen for an easy time at breakfast. Entertain in the 15x20 living room or dine in the separate 12x14 dining room. Relax in the 13x18 den or by the fire in the huge rec. room wired for stereo. If hobbies appeal the plumbed lab could serve. Total seclusion in the rear and access from 2 streets front and back. $104,000. MLS 16960.
THE ZIEGLERS
595-2904 595-5171 592-1768

OPEN HOUSE
SAT. 1-4
2491 Mowat St.
Oak Bay—Willows
$64,900
First time on market — lovely residence featuring 18x13 living rm. with fireplace and W-W — separate dining rm. — electric kitchen — 4-pce. vanity bathroom — large master bedrm. — lovely family rm. (or 2 Bdrms.) with W-W carpet — the full basmt. features 18x15 rec. rm. — 2-pce. washrm. — auto oil heat — double garage. Lovely fenced garden.
595-5171 DICK JAMES 592-2139

OPEN HOUSE
SAT. 1:30-4:30
541 CAIRNDALE
It's taken 4 years of work but it's all here: Well fenced and landscaped yard with producing fruit trees and shrubs and lawns. Full developed basement has rec. room with bar, games room extra bdrm, and 3-pc. bath. On main we have 3 bdrms. 1½ baths, unique kitchen arrangement. Large living and dining rooms. Lots of green areas around for the kids, very close to all levels of schools, parking for everybody and the boat. What more can you ask? We're asking $64,900. MLS June Corby, 478-8780 or 595-5171.

OPEN HOUSE
SAT. 1-4
GABRIOLA PLACE
SIDNEY
6 new two- and three-bedroom homes on a quiet cul de sac. Excellent financing available.
595-5171 DOUG POSKITT 477-0645
595-5171 JOHNNY HAYDN 656-3270

835 Palasade Pl.
OPEN HOUSE
SAT. 1:30-4
Lake Hill district in a nice quiet area. 3 bdrms. up with a completed in-law suite in basement, very tastefully finished. Basement has excellent rental possibilities and with the low interest mortgage could help a young couple get started in an almost new home (7 years). See it Sat., you won't be disappointed.

250 HOUSES FOR SALE

Realtor
Canada Trust
No. 9-1537 Hillside Ave. 595-5171

McCLUSKEY'S
KEY
HOMES
2300 Alicia Pl.
OPEN HOUSE
FRI. 6-8
Colwood Lake Estates corner lot with low taxes — $580.35 NET. This very attractive, 3-bdrm., 2½-bathrm. home is a pleasure to show. The basement is almost completed and a real professional job with total sq. ft. of living space in home of over 1700 sq. ft. MLS 17679.

867 PARKLANDS
DRIVE
Heaven's half acre and that's no exaggeration. Unique 3-bedroom home with seclusion plus. You cannot see the home from the road because of the 16-foot cedar hedge. The living room window faces the fantastic backyard with its parklike atmosphere. It's unbelievable at this low asking price of $79,900 with net taxes of only $410.95. Don't miss this one, it's new on the market and won't last long.

COBBLE HILL
Entertain downstairs while the children sleep upstairs in this lovely 4-bedroom home with 1360 finished sq. ft. Then step outside for a breath of fresh air onto 2 full acres of land. It's hard to describe in order for you to appreciate this fine property, but seeing is believing. so give me a call and see for yourself. Price? Only $60,900.

KEY LOCATION
KEY TOWNHOUSE
KEY PRICE
No. 1 — 1741 McKenzie is a corner townhouse with 1,377 sq. ft. of living space, 1½ baths, 3 bdrms., family room, carport and extra parking space. It has an extra large backyard surrounded by a high fence for seclusion and garden. Existing assumable mortgage approx. $41,000 at only 11½%. MLS 17869.
SEE ALL THESE KEY HOMES WITH "Victoria's Key Realtor"
TOM McCLUSKEY
595-5171 386-7320

NEW HOMES
From $66,500 to $87,400. Gordon Head. Try us for "bridging."
595-5171 656-5882
TERRY SMOLLETT
595-5171 FRED LERCH 595-7988

BEST BUY
ON TODAY'S
MARKET
4 OR 5
BEDROOMS
What other house has these features: high ceilings, dark oak hardwood floors, over 1,500 sq. ft. on main floor, two large bedrooms and a playroom upstairs, a family room or bedroom on the main plus two more bedrooms and a 2-pce. ensuite in the large masterbedroom, large open hallway and staircase, procelain fixtures in the bathroom and a huge, high basement ready for development. Ideal for an in-law suite—plumbing already roughed in!). An then the KITHCEN with its brick arch and a built-in oven, counter top stove, Nu-tone food centre, garbage compactor, dishwasher (everything is brand new) and fabulous cabinets. This home is ideally suited for you antiques. You must see inside. Priced at only $72,900. For appointment, call:
595-5171 BRIAN MARTIN

PROBLEMS?
Buying or selling real estate can be a big headache. I would like to help you. Feel free to call me anytime.
595-5171 FRED LERCH 595-7988

If You Buy Now
Owner will finish — either a bedroom or a bathroom in basement — without any cost to you!
Drive by this well-built, 3-bdrm home on 4390 Shelbourne and give me a quick call.
595-5171 FRED LERCH 595-7988

ATTRACTIVE
Is this quality built, large, 3-bdrm home on a quiet cul-de-sac in beautiful Gordon Head. A must to see!..Drive by it at 4410 Robinwood and give me a quick call!
595-5171 FRED LERCH 595-7988

LOW, LOW DOWN
SIDNEY
3 bedrooms, 2 up and 1 down, living room with fireplace, family room with fireplace, dining room, kitchen with eating area, large rec room, 2 full bathrooms on large 70x110 lot all for only $55,900. Call now! MLS 17961.
DOUG POSKITT
595-5171 477-0645

LOW DOWN
PAYMENT
I have 3 good homes — two 2-bedroom, one 3-bedroom requiring small down payments to qualified purchasers. Having trouble financing? Give me a call:
595-5171 DOUG POSKITT 477-0645

LOW
DOWN
PAYMENT
Your Choice
I can show you over 20 homes that you can buy with a low down. The prices range to suit your income. Call me now and I'll show you how to own rather than rent.
595-5171 BRIAN MARTIN

DRIVE BY!!!
934 Leslie $52,900
SECLUDED, Town and Country area. Immaculate, 2 large bedrms, living rm with fireplace, dining rm, full basement, fancy rec. rm. with bar, nicely landscaped lot. Hurry, this won't last!!!! MLS 17964.
595-5171 JULIE MANNESS 477-6407
595-5171 MILDRED STAPELLS

NEW LISTING
Two years old in the Carey Glanford area. At the end of a quiet dead-end street with a view. Close to schools, shopping and buses. Three bedrooms up and a full basement ready for development. $61,900.
595-5171 BRIAN SINCLAIR 479-8815

FERNDALE
LEYNS ROAD
Nestled in treed seclusion, a spacious, three-bedroom home. Entertainment sized living room, fireplace, dining. Delightful, bright kitchen, eating area. Fourth bedroom, family room in full basement.
595-5171 JACK COOKE 477-4842

250 HOUSES FOR SALE

Realtor
Canada Trust
No. 9-1537 Hillside Ave. 595-5171

MARIGOLD
$64,500
This exciting new home in one of Victoria's most sought locations offers quality of construction 3-bedroom tudor design. Family kitchen and dining room have views across an open park. The living room enjoys an old brick fireplace, and a sunken concrete planter enhances the ground level entrance foyer. Truly an exceptional home at this price. For address and viewing call anytime:
595-5171 RICK KALLSTROM

COLWOOD LAKE
ESTATES
GOLFERS' DELIGHT
Out your back door and you're on the golf course. The top floor is built around a tremendous round rock fireplace, post and beam, barbeque in the very workable kitchen. 3 bedrooms, 2 full bathrooms, den, big living toom and dining room. On the lower level is another rock fireplace, rec. room, family room, 2 bedrooms, pool room and three-piece bathroom. This home must be seen inside to be appreciated. $89,000. For further details, please phone:
JEAN McMICHAEL
595-5171 477-9113

BEAVER LAKE
FAMILY HOME
OVER 1 ACRE
$95,000
Your family will love this 4 or 5-bedroom home with 2700 sq. ft. of finished living area on two floors with two bathrooms, kitchen with eating area, large dining room, formal living room, den, rec. room with a fireplace and a large wrap around sundeck. The kids will enjoy the above ground pool and the land that they can run horses on. MLS 17872. Call:
595-5171 BRIAN MARTIN

STARTER
Get started with this cozy 2 or 3-bedroom home, new wiring, new plumbing, large living room with fireplace, large lot with fruit trees and blackberry bushes. MLS 17003. Call anytime to view:
W. H. (BILL) CLARK
595-5171 658-5677

OUCH!!!
Reduced Price
To $63,900
Fine family home, 3 bedrooms, master ensuite, large covered sundeck with extra parking for camper or boat. Attractive assumable 10% mortgage available. MLS 17284. Call anytime to view:
W. H. (BILL) CLARK
595-5171 658-5677

It's The Extras
That Count!
—1268 sq. ft. on the main level
—700 sq. ft. finished down
—4 or 5 bedrooms, master ensuite
—family room with fireplace
—living room and dining room with W-W and beamed ceilings
—4 appliances and living and dining room drapes
—double carport with extra parking
—close to University
All these extras and more! To view anytime call:
W. H. (BILL) CLARK
595-5171 658-5677

SUPER
SIDNEY HOME
WITH
SWIMMING POOL
Let your family enjoy their summer in this 2-year-old quality home in immaculate condition, comprising 4 bedrooms, 3 bathrooms, custom-built rock fireplace, full basement plus filtered swimming pool (37x13) surrounded with cedar fence and easy-care garden. On quiet cul-de-sac. Flexible financing to suite your personal needs.
$65,000
For further details on this tremendous value, please contact:
595-5171 GODFRY WALLS 656-4891

Why Rent?
Beat Rent Blues
SOOKE
FANTASTIC VALUE
$42,500
A super 3-bedroom strata title duplex nearing completion on a large country lot with sea view, large living room, electric heating throughout plus spacious carport with workshop makes this tremendous value in today's market. Excellent financing available. MLS 16761.
595-5171 GODFRY WALLS 656-4891

"Two Can Live
Cheaper Than One"
PERFECT FAMILY COMBINATION in this choice COLWOOD BEAUTY on cul de sac near GOLF COURSE. Tastefully decorated throughout. Main floor — 3 bdrms., 2 baths, living r

250 HOUSES FOR SALE

Western HOMES Ltd.

$62,500.00
VIEW ROYAL

A good family home on a quiet dead end street consisting of 3 bedrooms plus a den, sunken living room with fireplace plus terrific view of Portage Inlet. MLS 17022.

YOU CAN BE THE SMART FAMILY WHO GETS THIS BARGAIN.

Jack Davis
386-3494 (24 hrs.)

SPANISH ELEGANCE! QUALITY SUPREME!

Be the LORD of the MANOR in superbly constructed 1650 sq. ft. NEW home. The attractive exterior is complimented by a beautiful balcony with archway and wrought iron railing. From the moment you enter the gracious entrance foyer with its antique wood, arches and spindle railings you feel its charm. Entertainment size L.R. with brick F.P., Dining rm special enough for formal dinner parties or intimate gatherings. A dreams Kitchen with HAND CRAFTED WALNUT CABINETS, garb., B.I. dishwasher, and E.A. For the busy Mom, a family room off the Kitchen with french doors to sundeck. Master bdrm. 3 pce ensuite and 2 ige closets. 2 more good sized bdrms and 4-pce vanity bath, complete the main. For future expansion the thoughtful floor plan of the lower level is R.I. for Rec. Rm and F.P., Games Rm, bdrm and bath. The double carport is 8½' high to accomodate a van or trailer. There are many more special features, central vacuum system, thermopane windows, cul-de-sac, close to Rec. area, schools, and bus. A truly "FANTASTIC" home with a personality thats gracious, elegant and warm. Price $95,000. For a special treat phone to view this quality home in a treed Gordon Head area.

Wilf Cotton
Terry Eden
386-3494 (24 hrs.)

STARTER HOME
$39,900.00

Warm, comfortable two bedroom home in the Quadra-Hillside area. Close to all facilities. Full basement, large kitchen and dining rm. Easy care lot. Good possibility for working couples or friends. MLS. 17900. Call for details

Wayne Rowe
386-3494 (24 hrs.)

IMMACULATE CHARACTER HOME
$66,000.00

Built in 1940, this fine family home features large rooms, nice layout, convenient location and lots of class. Main floor consists of large living room with fireplace, super dining room, nicely laid out kitchen with breakfast nook, and two good sized bedrooms, with two more upstairs perfect in size and arrangement for the kids. Full basement, fruit trees in back yard and a laundry area on the main floor complete the home. Lots of little extras, spotless and recently redecorated, this family home offers good value for only $66,000. MLS. Phone now to view

Neil R. MacDonald
386-3494 (24 hrs.)

SEABOARD
PROPERTIES LTD.
7173 WEST SAANICH RD.
BRENTWOOD BAY 652-1141

OPEN HOUSE
7745 WALLACE DRIVE
1:30 to 4:30 SAT.

Smart 2 yr. old 3 bedroom home. Floor to ceiling stone fireplace. Finished rec. room with brick fireplace. Carport and extra parking pad. 1248 sq. ft. on main, 1½ baths. Priced to sell quickly at $63,900.
652-1141 DAVID WOOD 652-2198

CENTRAL SAANICH STRATA-DUPLEX

Brand new side by side duplex 1175 sq. ft. 3 bedrooms, full basement. Buy one or both at $59,900 each.
652-1141 AL VICKERS 652-2257

BRENTWOOD BAY
1269 KNUTE WAY

3 bedrooms, 1½ baths on quiet street, close to elementary school and shopping. 3 years old, lots kitchen cupboards, sundeck over carport. $64,900.
652-1141 FRANK CSINOS 652-5528

BRENTWOOD

Beautiful new home on no thru street. 1260 sq. ft. well built with extra insulation and electric forced air heating. $68,900.
652-1141 Rose Ruse 652-2694

BROWN BROS. on LANSHARD

"People Helping People"

OPEN HOUSE
DAILY
UPLANDS
3250 Upper Terrace
1:30-4:30 p.m.

This charming home must be seen to be appreciated. A most attractive entrance hall with cathedral ceiling, crystal chandelier and a winding staircase. A large living room, dining room with French doors to patio. Large bright kitchen. A den with built-in book shelves, 4 bedrooms, 2-car garage. Large treed lot. $145,000.
Exclusive Agents (Courtesy to Brokers). 385-8771.

JUBILEE STARTER OFFERS ON $55,600

—7522 Shakespeare Street. MLS.
—Immaculate home, on well kept fenced lot.
—Close to all services, yet in quiet area.
—3 bedroom, 1 bath, family and rec. room.
—Very well suited for young family.

HERB SMITH
388-6651 24 HRS.
ANGLO CANADIAN REALTY

IN-LAW SUITE

In modern 3-bedroom home North Quadra. Quick possession, owner has moved. Good terms easily arranged. Low interest 1st.
BOWDEN REALTY 383-5524

TUDOR HOME FOR SALE by owner, 1372 Craigdarroch, 4 bedrooms plus den, 1½ baths, $95,000. 595-6839.

250 HOUSES FOR SALE

FOR SALE
Royal Trust

3400 DOUGLAS ST.
384-8001

OPEN HOUSES

FRIDAY 7-9 P.M.
3309 ROLSTON CRESCENT
Located in a lovely residential area — 3-bedroom rancher. Living room with fireplace — dining room — family room — all this close to transportation and shopping on an easy care lot. Asking only $56,500. For prior viewing please call JESSIE McGRATH 384-8001.

FRI., AND SAT. 1:30-4:30 P.M.
2267 ALICIA PLACE
BORDERING ROYAL COLWOOD GOLF COURSE
Custom built new California white stucco, on cul-de-sac of fine homes and lovely trees. 3 plus 1 bedrooms (one with ensuite). Designed to take advantage of the sun, large deck living room with fireplace, dining room, kitchen are on rear. The roughed-in rec room with 2nd fireplace, has sliding doors to patio. Quality broadloomed throughout. Schools and shopping handy. This is an opportunity. Vendor transferred. Offered at $83,900. MLS. 384-8001 (24 hrs.) SHIRLEY MEYER 478-5268 (Res.)

SAT. 10:30-1:00 P.M.
1207 CARLISLE (at Fraser)
2 blocks to shopping. Some panelling in LR and Dr. 2 bedrooms, 4-pce. bath. Kitchen with butler's pantry, and laundry room. Fenced garden several fruit trees including lovely old apples. New MLS at $44,900. 384-8001 (24 hrs.) SHIRLEY MEYER 478-5268 (Res.)

SAT. 1:30-4 P.M.
3256 ELDON PLACE
Cute and cosy. White stucco bungalow 2 bedrooms on main, 2 more down. Living room with fireplace. Asking only $47,900. MLS.
JESSIE McGRATH 384-8001

SAT. 1:30-4 P.M.
6258 SPRINGLEA
$62,500
5 year old living room with fireplace, large dining room, sliding doors to sundeck. Laundry area off kitchen, 4 bedrooms on main, 2 baths, 2 finished bedrooms down, R.I. plumbing for bath and large rec room, ½ acre lot.
DAR GARSIDE 384-8001

SAT. 2-4 P.M.
1915 JEROME RD. (Colwood)
DRASTICALLY REDUCED
2 bedrooms up and 2 down. Large rec room, covered sundeck off dining area on large fenced lot. Offered at $52,000 as owners are anxious to sell.
384-8001 MARK MACKENZIE 595-4596.

KINSMAN GORGE
1136 CRAIGFLOWER RD.
SAT. 2-4 P.M.
Immaculate legal up and down duplex backing on Kinsman Park overlooking Gorge waterway. Live upstairs, rent out lower suite. Two bedrooms on each floor, beautiful large fenced yard. Come and see this delightful home and make an offer on asking price of $69,000. 384-8001 PAT BAILLIE 479-4594.

SAT. 1:30-4:30
3350 WEALD RD.
Full details see Financial Page Friday Times. Saturday Colonist. JOYCE MILLER 384-8275, Pager 373 or JOHN MORRY 592-9770 or 384-8001.

SAT. 1:30-4:30
2450 CAMELOT
ARBUTUS TO HARO
Be sure to see this charming 3 bedroom full basement home. Beautiful garden. 2nd garage for hobbies or car. Very desirable location near University and beach. Excellent value at $64,900. MLS. Quick possession. See you Saturday. 384-8001 MARION HOPKINS 592-4351.

SAT. 2-4 P.M.
1352 CARNSEW (Fairfield)
This older well appointed 4-bedroom home offers good family living close to shopping, transportation and downtown. Good size lot, full basement, included in purchase price of $59,900 is household furniture. AL MATTEO 384-8001 or Res. 658-5057.

SAT. 2-4 P.M.
4287 TORQUAY DR.
$69,900
Drop by and see the 1240 sq. ft. 3-bedroom home on extra large well landscaped lot, 4th bedroom in bsmt. 1½ baths. Good view of Mt. Douglas from spacious sundeck. V. GOERTZEN 384-8001 or 477-0217. MLS.

TRIANGLE MOUNTAIN
FANTASTIC VIEWS
Two years old. Large living room with fireplace. Separate formal size dining room, 3 bedrooms (master ensuite)—his and her closets. Attractive ground level entrance finished play room plus finished rec room with fireplace. Large easy care lot—low interest 9% mtge. that can be assumed. Asking $69,900. To view please call
JESSIE McGRATH 384-8001

MAKE AN OFFER!
Charming 2 level executive home, 3 bedrooms plus den on nicely treed yet sunny ¾ acre lot. Just reduced to $119,500 and open to offers! JEANNIE DEWHURST 384-8001, 477-6040.

DRASTICALLY REDUCED
ESQUIMALT $49,500
Drive by 997 Dunsmuir and see this excellent retirement or starter 2-bedrm bungalow. Part basement and nicely fenced lot. You won't be disappointed. To view phone ETHEL WALLACE 384-8001 or Res. 382-5998.

OAK BAY
$64,900
Drive by 2446 BOWKER AVE. But do not disturb the tenants. Large 4-bedroom home. All rooms except Kitchen and bath completely wall-to-wall. Remodelled kitchen with eating area. Full basement with family room and extra bedroom. Quick possession. For full particulars phone ETHEL WALLACE 384-8001 or 382-5998.

GORDON HEAD
4-bedroom split level home in spotless condition. 2350 sq. ft. with large rec. room, family room, living rm with fireplace, separate dining room and large eating area in convenient kitchen. Sundeck overlooks mostly private backyard and patio area. Asking $82,500. Drive by 1958 CASA MARCIA or call me for a private showing. CHES HAYS 384-8001 or Res. 658-5663.

SMALL FAMILY OR RETIREMENT
Drive by 4037 Carey Rd. then make an appointment to view this attractive 2-bedroom home. In mint condition, you will love the gleaming hardwood floors, the cozy den with fireplace in the full basement. Make an offer on the asking price of $57,500. MLS.
MERYLE HAYS 384-8001 or Res. 658-5663

FAIRFIELD
1352 CARNSEW RD.
Drive by then call us on this older well-built home close to all amenities and offering 4 bedrooms, large family kitchen. Full basement. On a good size lot. Reduced for quick sale to $59,900.
384-8001 MARK MACKENZIE 595-4596 or AL MATTEO 658-5057.

JUST LISTED
The ideal executive family home on 1.38 acres. 180 ft. waterfront. Lovely treed grounds. 6 BR 3 bathrooms. All rooms face the beach overlooking straits of Georgia. 4,000 sq. ft. of finished floor area. A breath taking appearance and spacious living priced below replacement value at $130,000. NEW MLS. 384-8001 BUD ZUCK 598-7215.

250 HOUSES FOR SALE

FOR SALE
Royal Trust

3400 DOUGLAS ST.
384-8001

GOOD BUY?
At only $48,500 this must be! A Perfect retirement home in a much sought after area. Close to Oak Bay shopping district. The lot alone must be worth $30,000, lovely fully landscaped offering seclusion. Quiet area. A 2-bedroom plus home reminiscent of an Egnlish cottage. Asking only $48,500. Phone MARGARET JOHNSTON 384-8001 or Res. 477-1763.

STRAWBERRY VALE
An immaculate 2-bedroom bungalow with luxurious carpeting, separate dining room, family room, completely glassed-in, offering seicusion, distant views of water, rumpus room plus 2nd bathroom down. A quiet dead-end street, close to town. Asking $67,500. MARGARET JOHNSTON 384-8001 or 477-1763.

BRENTWOOD
Charming older home with sea view just across from Marina. Offered at the asking price of $70,000. Main house has 3 bedrooms—separate living room and dining room, family size kitchen and attic ideal for expansion. An attached 1-bedroom suite is just perfect for mom and dad. View with JOHN MORRY 592-9770 or JOYCE MILLER 384-8275, Pager 373 or 384-8001. MLS.

FAIRFIELD
NEWLY LISTED
Charming 2 storey family home, big entrance, open stairway, living and dining inline, family room, galley kitchen, 3 good size bedrooms and bathroom up plus some development in basement. Small easy care lot. Priced to go at $56,900. CONNIE REYNOLDS 384-8001 or Res. 477-8914.

RETIREMENT OR STARTER $53,500
See it and you will love it! An adorable 2-bedroom home remodelled for tht discrimating lady of the house. Bright, cheerful family room off the functional kitchen. Every nook and cranny used to its best advantage. Assume the excellent mortgage. Please phone for more details. New MLS 1802. CHES or MERYLE HAYS 384-8001 or 658-5663.

FIRST TIME FOR SALE!
Pampered 8-month-old, 3 bedroom, 1½ bath home on large lot in Gordon Head. Terrific rec room with fireplace, full bath and king size bdrm, lends itself for family or in-laws. Priced to action at $79,900 as owner is moving. Call JEANNIE DEWHURST 384-8001 or 477-6040.

SUPER STAR!
Super location near Lansdowne. Super 2 bdrooms, full basement home. Super price! $76,900. Just listed with JEANNIE DEWHURST 384-8001 or 477-6040.

DRIVE BY
4590 WILKINSON ROAD
2 plus 2-bedroom home, 4-pce. and 2-pce. bath, liv. room and rec room with fireplaces carport, storage shed, large lot, hardwood floor. This home has a lot going for it for the low price of $58,900. MLS.
384-8001 BUD ZUCK 598-7215

DRIVE BY
6973 WALLACE DRIVE
A new tudor style 3 BR family home 1974 sq. ft. finshed floor area on a large lot in this very desirable Brentwood area, on sewer and close to good all year round fishing. 2 deluxe fireplaces and a double carport. Price $78,900.
384-8001 BUD ZUCK 598-7215

GLEN LAKE BY OWNER
5-year-old home on cul-de-sac. 3 bdrs. up, 1 down, master ensuite, large bright kitchen, separate dining room with sliding doors to a large sundeck. Living room with fireplace and W. to W throughout. Down almost completed rumpus room including pool table plus in-law suite. With another fireplace and appliances. $62,900. 478-0656, 1334 Justine Place.

ATHLONE WOODS—BRAEFOOT area, 3940 Shorncliffe North. Open House Sunday 1:00 to 5:00 p.m. $72,500 with $40,000 mortgage at 10½%. Recently rt-decorated, 3 bedroom sidesplit on spectacular treed one third acre lot backing on woodland. Living room with fireplace and dining room opening on private patio. Large kitchen with built in stove and oven. High basement, plumbed for second bath. By owner call 477-0456.

BY OWNER, CENTRAL SAANICH, custom built, spacious, two-storey home on large fenced and landscaped lot. Upstairs four large bedrooms, including huge master bedroom with ensuite. Main floor features dining room, large sunken living room, 12 ft. by 20 ft. family room off spacious kitchen with separate sleeping area. Two piece bath. Double carport with storage. Many quality extras. $75,900. To view, call 652-3453.

FOR SALE BY BUILDER.
Three 1200 sq. ft. homes. Two blocks from new Spectrum school, large open living room and dining room with fireplace and large 20 x 24 sundeck. Full basement designed for future development, large foyer entrance, 1½ baths, electric heat. Buy now, pick your own carpets, light fixtures, and colours. 478-4749.

LARGE 3-BRM. FAMILY HOME with 4 extra bdrms in basement. 1½ baths. Large country kitchen, and separate dining room. Drapes go with the house as do all carpets. This house has been well maintained and is well priced at $56,500. Good financing and low down payment can be arranged. 1304 Rudlin at Camosun St., left off Pandora.
652-2815 385-9774

We will Build
THE HOME OF YOUR DREAMS
In exclusive new park surrounded subdivision in Langford. NAISH and SONS CONSTRUCTION LTD., 478-3119.

2-SUITE HOUSE, BY OWNER, ON West Burnside Rd. Upstairs 2 bedrooms, full bath, kitchen, dining room, living room with fireplace. Downstairs, 2 bedrooms, full bath, kitchen and dining room. Nice garden, fruit trees. Paved parking for 2 cars. Bottom suite rents for $225. Top suite ready for immediate occupancy. $59,900. 478-5443.

BUY FROM THE BUILDER ON Snowdrop Avenue close to schools, buses and shopping. Three bedrooms, 1½ baths, large foyer entrance, fireplace, large sundeck, lots of cabinets with built-in dishwasher, electric heat. Buy now while the prices are stable. 478-4749.

BY OWNER, OPEN HOUSE, SATurday and Sundy, 1:30-4:00. Along Cloverdale, off Rutledge, 919 Scotia St. Cozy three bedroom bungalow, one up, two on main. Recently remodelled inside. Wall to wall carpeting and fireplace. Fridge, stove and drapes included. Siding glass doors to sundeck, $45,000. 385-6303 or 592-6457.

SUNNY AND SPACIOUS. Modernized 2 storey character home, Fairfield area. Designer kitchen, 2 bedrooms, and den. 1½ bathrooms, rock fireplace, wall to wall throughout. By owner, $62,500. Open house, Friday and Saturday, 10 to 4. 911 Richmond Ave., 592-0156.

NEW BY BUILDER, STRATA DUplex, quiet crescent in one of the best areas of Esquimalt. Large kitchen, living room with 9' wide old brick fireplace, 2½ bathrooms, large family room with stone fireplace, carpeted throughout. Excellent value at $58,000. Phone Frank Staples, 477-9177.

$39,700—BY OWNER
Solid older home in Fernwood area. All carpeted. 3½ bedrooms up and 15x12 living rm, 15x12 family rm, 20x12 kitchen on main. Basement. Fenced 45x104 lot. 382-8136 or 479-1195 in late evening.

OPEN HOUSE
Saturday 12:00 to 4:00. 2788 Dunlevy St. Four bedroom plus executive home. 592-3085 for details.

250 HOUSES FOR SALE

WHITTOME'S
ROYAL OAK BRANCH
4520 W. Saanich Rd.
479-1667

OPEN HOUSE
FRI. 7 - 9
& SAT. 1:30 - 4
1646 ST. FRANCIS WOOD
(OFF ROCKLAND)

Tremendous ever-changing views across the ocean and mountains are yours for this beautifully different 3-bdrm. plus 3-bath home. Excellent layout, many large windows taking advantage of the beautiful outdoors surrounding this one of a kind home—located in the Rockland area. Priced at $115,500. 479-1667 LILLIAN HENDY 479-4938

OPEN HOUSE
1404 BAY ST.
FRI. 1:30-3:30
SAT. 1-4
IMMEDIATE POSSESSION

Make an offer on the asking of $44,500 for this spacious 2-bedroom basement home. Delightful living room with old style fireplace — large kitchen, big bedrooms — small easy-care lot — and best of all the LOW TAXES.
479-1667 CATHY ATKINS 479-5427
479-1667 BRIAN BROWN 386-1234

OPEN HOUSE
SAT. 1:30-5:00
983 WAVERLEY TCE.

In Brentwood, drive down Verdier, turn right at Waverley and go to end of crescent. This is a split level home of 3 bedrooms (master ensuite), finished rec. room and a bachelor bsmt for further development if needed. Extras include better quality carpets and light fixtures, elec. range, fridge and drapes. And besides a delightful rear garden with flowers, shrubs and vegs. that will surely impress you. Asking $67,500. For prior appt. call Wilfred Davis 479-1667 or 658-8884.

FANTASTIC SEAVIEWS
OPEN HOUSE
SAT. 2-4:30
4939 SEARIDGE
(OFF HALIBURTON)

Offered to you at $118,000 this delightful, quality constructed 14-year-old home invites your inspection. 1400 sq. ft., full basement, 3 bedrooms, 3 baths, private .73 acre lot. (See pic. in Victorian.)
470-1667 CATHY ATKINS 479-5427
479-1667 BRIAN BROWN 386-1234

HOBBY FARM
4.66 AC.
OLD WEST RD.

Charming older style 3-bedroom home fully modernized — huge living room with fireplace, separate dining room, basement, 2 garages — mature fruit trees — ideal land, sloping South and East for market garden, $125,000. New MLS.
479-1667 CATHY ATKINS 479-5427
479-1667 BRIAN BROWN 386-1234

REDUCED
$2,000
NOW $55,000

Excellent Value — 5-room full lower level home. Situated on a 50X128 ft. lot kept in perfect condition with so many extras. Blue Spruce, exotic Pine, many shrubs, fruit trees, fish pond and only a few short blocks from Portage Inlet. This home is in perfect condition from the quality floor covering, expensive type decor, open fireplace and the leaded doors in the living room. The gleaming dining room with expensive chandelier, built in china cabinet with leaded glass doors and quality wall-to-wall add to the luxury of this home. The kitchen is well finished, many cabinets and new, quality floor covering. The bedrooms are finished in keeping with the rest of the main floor as in the gleaming 4-pce family bath. The first step into the lower level tells you of the quality and comfort built into the stairs and 20X12 Rec. Room with fine carpet, sink and serving Bar. Two-pce. colored Vanity bath. Very attractive finished Laundry Area. More room unfinished in the furnace area and the Drive-in Garage. Special outside features are Southern exposure, Sundeck wired for Barbecueing or lights. Pad for parking two cars or Trailer and car. Full Price only $55,000.00. Must sell before July 1st. Fast on this. Dial Cliff Stretch 479-1667 or 592-3969.

J. H. Whittome and Co. Ltd.
Royal Oak Branch

B.C. LAND AND INSURANCE AGENCY LTD.

QUIET AND PRIVATE

An older character home located in the Quadra McKenzie area consisting of a large well landscaped lot and separate garage. 3 bedrooms, den, living room with fireplace, modern large kitchen and full basement. Asking $56,900. Call Don Oakes 478-4334 or B.C. Land, 478-5588.

FAIRFIELD

3-4 bedrooms. Full basement, 3-piece bathroom, fireplace, close to all amenities. Mortgage assumable. 384-6643.

10¼ PER CENT MORTGAGE — attractive 2 bedroom, full basement home and landscaped lot adjacent to Cedarhill Golf Course. Quick Sale desired, $56,400. 3321 Doncaster. 595-1872 after 6 p.m.

FOR MORE Real Estate SEE DISPLAY Real Estate Advertisements
Pages 9, 10, 11, 12 and 13

250 HOUSES FOR SALE

NEWSTEAD REALTY LTD.

1637 Fort St.
3200 Quadra St.

WE ARE ON DUTY
9 A.M. to 9 P.M.
CALL 598-5166
CALL 388-6231

Brentwood, Nearly New
4 BR, 3 Bath $67,500

Dover Rd.—Sooke
3 BR New with View $56,900

7211 Wright Rd.—Sooke
2 BR Country Living $47,500

Grant Road, Sooke
Charming Miniature $55,000

545 Rithet St.—James Bay
2 BR New Apt. from $49,000

Blenkinsop 4 BR Tudor
In Park-like Setting $84,900

Tillicum Area
2 BR Cottage—Large Lot $35,900

Thetis Heights
3 BR Split, 2 Yrs. old $63,900

4133 Bremerton—Glanford
4 BRs plus $65,900

7607 Wallace—Saanichton
3 BR Full Base. $64,500

Finlayson Arm Rd.—Highlands
3 BR Country Living $67,000

Central Saanich—Tanner Rd. Area
3 BR ½ Acre $74,900

3 BR Townhouses, City
$49,500 to $49,900

830 Dominion St.—Esquimalt
2 BR Base, Immed Poss $54,900

232 Burnside West—W. Saan.
3 BR and Revenue $59,500

NEWSTEAD REALTY LTD.

OPEN HOUSE
1356 LANG ST.
SAT. 1:30 - 4:30

First time on market. 7 Yrs. old. Plaster throughout. Charming 2-bedroom, full basement home. Asking $63,500. Your Hostess:
MARY JAMES 386-9690
598-5166

OPEN HOUSE
6750 GRANT RD.
SOOKE

Charming little home worth your inspection. $55,000.
HUGH CURRIE
598-5166 478-0154

CENTRAL SAANICH
SAT. 1:00-5:00
6301 SPRINGLEA RD.
(Off TANNER RD.)
Three bedroom home on lovely ½ acre lot with pleasant outlook and some distant sea glimpses. Needs paint and paper to be a real character home. $74,900. MLS 17010.
BRUCE KLAVER
598-5166 384-0755

QUALITY

Ideal junior executive or in-law situation. 15 Months old, 2 level home, 4 bedrooms, 2½ baths. Over 2,000 sq. ft. of luxury set amongst the trees in the very popular Blenkinsop Area. Well priced at $84,900. MLS 17860. For action call:
RAY SUTTON
598-5166 652-3586

$2,600 OFF

4 Bedrooms, 3 bathrooms, 2 fireplaces, large bright kitchen, big lot on quiet no-through street. Close to school, stores and marinas. Now $64,900. MLS 16511.
PHONE TODAY
HARRY GRAY
598-5166 477-9962

11.27 ACRE FARM
NORTH SAANICH
$150,000

This beautiful farmland is perfect for horses or cattle. 2 Br. home and 1 self-contained cottage. 2 wells and irrigation pond. Barn and chicken coop. All equipment for sale and negotiable. To view call FRED LORENZ, 385-7582 or 388-6231. 24 hrs.

BRENTWOOD
NEAR THE BAY

THIS 3 B.R. HOME IS ON A BEAUTIFUL 85x150 FT. LOT. NICE KITCHEN WITH SUNDECK OFF. SEPARATE D.R. AND L.R. WITH F.P. FULL BASEMENT PARTIALLY FINISHED. ASSUMABLE $29,500 AMORT. AT 9¼% 2½ YEAR NEW.
388-6231 — SHANE BEFURT

CALL 598-5166
CALL 388-6231

Moody & Mason REALTY LTD.

"IF ONLY"

"We had started with a conversion revenue property, by now we could have been in a good position with many property investments which our tenants had helped purchase!"

OPPORTUNITY
Rare Fairfield Find

A really sound older home in fine condition, attractively decorated, would convert to a Duplex with minimum expenditure. 1,280 sq. ft. on main, 1,150 up, plus a big high bsmnt. It's exceptional $79,900. MLS. 16853. Call now.
Peter Mason
386-7771 477-9318

OPEN HOUSE
BY OWNER
1530 EARLE PL.
$68,900

Sat. and Sun., 10 a.m. to 8 p.m. Quiet cul-de-sac, one block to shopping plaza, bus and ocean. 4 rooms up and guest suite down. 16 years old. Well-kept garden and fruit trees. 598-6775.

OPEN HOUSE
564 PARADISE
SAT. 1 - 4 P.M.

2-B.R. on main. 3rd in Bsmt. 2 Bath. Sundeck and Green House. Plumb for washer and dryer. Asking $52,300.
In attendance LARRY J. QUAGLIOTTI, 479-6809. Island Pacific Realty.

1224 CHAPMAN
$52,500

This attractively renovated Fairfield home has 2 bedrooms, spacious living and dining area's with fireplace. And a large, well-planned kitchen. Full, low basement, with drive-in garage. The large lot has a treed and secluded back yard. Owner 383-6116.

OPEN HOUSE
798 Dominion Road
Saturday 2-4 p.m.

Price reduced to $59,500 for a quick sale on this very attractive 3-bedroom home.
G. Stricker B. A. Realty
385-1431 592-0726

CHAMPION REALTY LTD.
for Appraisals and Consultation
813 Fort Street 388-4477

250 HOUSES FOR SALE

OPEN HOUSE
1615 Wycliffe Pl.
OFF MAJESTIC DRIVE
SAT. 1:30 - 4
4 BEDROOMS

One year — fully finished — spacious home with 3 bathrooms. Good financing. Beautifully landscaped. Trees, shrubs. Better than new — quiet cul-de-sac.
RAYMOND H. FORBES PAT FORBES
478 4412 477-1781
BLOCK BROS. REALTY

SOOKE

Very different, just completed, three-bedroom, full basement en suite, electric heat, carport, fully landscaped, cedar exterior, interior garden skylight, many more extras.

BROADMEAD

Tudor split level, under construction, 2400 sq. ft. on five levels. 984 Shadywood Drive.

Have a look and make an offer on one of these fine homes. Open house anytime. Edward Hems-Edwood Construction Ltd.

OWNER - SIDNEY

Must sell immaculate 2-yr. old Medallion home featuring 3 bdrms., en suite, 2 fireplaces, fenced backyard. All offers considered. Asking $56,900. To view call 656-5735.

OPEN HOUSE
Saturday, 1-4:30.
Corner 7th and Oakville, Sidney, B.C. Real bargain at only $37000, for this cozy 2-bedroom home close to shopping, Capital Region Agencies Ltd. Phone 656-3951 or Jim Sloan, 656-5311.

1433 GLADSTONE

1,275 sq. ft. on main. 2—4-pce. bath. Only 6 yrs. New fully plastered throughout. Asking $61,000. Call AARON J. QUAGLIOTTI 479-6609. ISLAND PACIFIC REALTY LTD.

BY OWNER
RANCHER, GARDENER, FAMILY

Must be seen to be appreciated. Please phone for appointment weekdays 5 p.m. to 10 p.m., weekends 8 a.m. to 6 p.m., 478-2972.

ESQUIMALT

Large duplex as separate dwellings, $35,000 each, or $70,000 for both. Also 3-bedroom house, $49,000. 384-8391.

FOR SALE

2-year-old Colonial, 4-bedroom home on 1 acre. Living room, separate dining room, kitchen, 1½ baths, double carport. $58,900.

DIRECT FROM BUILDER

3 bedroom split level, carport, thermal windows, heavy insulation, floor to ceiling fireplace, has 5 year new home warranty program of B.C. 656-4066 or 656-4003.

BY OWNER — IMMACULATE 2-bedroom home in Glanford area. Half basement, large lot 50'x141', large vegetable garden, many fruit trees and more. $46,900. Phone 479-4628.

4-BEDROOM, FULL BASEMENT, older home, wall to wall in living and dining room, good view of city and mountain. 382-5315, 4:30 to 7 p.m.

MT. TOLMIE AREA

3 bedroom, full basement, rumpus room, large lot, vanity, many extras, $64,000, or offers. 595-2142.

TO SETTLE ESTATE. JAMES Bay, 5 room older cottage, needs repairs, sea view, no agents. $45,000. 595-4422. 477-9657.

253 COUNTRY HOMES AND PROPERTIES

Western HOMES Ltd.

2 ACRES
MILL BAY
BRAITHWAITE RD.

A great 2-year-old family home consisting of 3 bedrms; 1½ baths, L-shaped living and dining rm; w-w carpets; and full high basement partially finished with 3rd bathrm. roughed-in. All this plus a small neat barn and fenced paddock for your horse.

YOU CAN BE THE SMART FAMILY WHO GETS THIS BARGAIN AT $61,900. CALL RIGHT NOW. M.L.S. 16653.

Jack Davis
386-3494 (24 hrs.)

GARDENER'S DELIGHT

In beautiful DEEP COVE on a sunny acre of fertile land, this lovely brick and siding rancher with cedar shake roof. Designed for minimum maintenance with 2 bedrooms and 2 bathrooms it is ideal for a couple who like the rural life, with many happy hours filling the rich black soil and reaping the harvest of the garden. Apples, cherries, peaches, grapes, they are all yours! Then rest comfortably in front of the arched brick fireplace and contemplate the best investment you ever made! ML16812. Asking $91,000.
K. DROST
656-4000 656-2427
SAANICH PENINSULA PROPERTIES LTD., SIDNEY

OPEN HOUSE

1091 GLEN FOREST WAY (off Happy Valley Rd.) THURSDAY, FRIDAY, and SATURDAY 1-4 p.m. Anytime by appointment. Spacious 2 bdrm. home built by present owner several years ago and now on the market for the first time. On 2 acres of natural woodland with a year round stream running through the back. If you've been thinking of moving to Metchosin, don't miss this new MLS at $75,000.
MARILYN MOORE 478-2562
JO LENNOX 478-2563
OFFICE 386-2911
Homefinders, Wall and Redekop

SOOKE SEAVIEWS
3 BEDROOMS

"SOOKE", New MLS. Where else can you get a new 3-bedroom home with a full basement on a 70'x150' lot for $48,500. Has a fireplace, (2nd roughed in), and a large deck with a southern exposure. Fast possession here so call and view this home with me today. Several other homes available starting at $45,500. Call me anytime. Bill Kozak at 386-6164 res. 642-3404. Castle Properties Ltd.

COUNTRY BOUND!
ON TWO ACRES

3 bedrm. rancher 1½ miles from Mill Bay on Shawn Lk. Rd. Sparkling new and featuring all aluminum exterior, 1290 sq. ft. of living, 14x22 living rm. with fireplace, 12x22 kitchen and dining area. Double carport and exceedingly ample storage area. All schools are handy.
DOUG RELF
385-8784 479-5761
DOUGLAS REALTY LTD.

COUNTRY CLASSIC
3.54 ACRES

Large 4-bedroom farmhouse on the Saanich Peninsula surrounded by 3½ acres of gently rolling pasture land. This turn of the Century home with it's porch on three sides is as solid as a rock. The land boasts excellent growing soil. New M.L.S. offered at $89,900. Call Ben Greig or Irene Daniel 386-6164 or evenings 598-3105 and 477-6380.
CASTLE PROPERTIES LTD.

COUNTRY LIVING
NORTH SAANICH
HALF ACRE

Finest quality, well built, new, 3 bedroom home, full value for your money. Lower level for further expansion. Phone 652-1777.

SIDNEY REALTY LTD.
Real Estate — Insurance
Serving the Saanich Peninsula
656-2928

253 COUNTRY HOMES AND PROPERTIES

BEAUTIFUL HORSE or BEEF RANCH

Near Deep Cove. Five lovely acres of pasture, all fenced. Large water reservoir. Three bedroom home with double attached garage. Lots of stalls and feed storage areas. Asking $119,000 with excellent financing. Ben Greig. 386-6164 or 598-3105.
CASTLE PROPERTIES LTD.

DEEP COVE AREA

Delightful 2 bedroom country cottage with full basement, separate garage and chicken house. Situated on .68 acre fenced lot. Serviced with Municipal water plus a well. Nicely landscaped with fruit trees and colourful flower gardens. Priced to sell quickly at $54,900. W. ROGERS, office—656-3924, or 652-1891.
MONTREAL TRUST

DEEP COVE

A most desirable property in a most desirable area. This large 5 bedroom quality home is 9 years old, and has outbuildings of the same quality. On the same one acre lot is a most comfortable cottage either to live in or rent. Asking price is $98,500.00 and you should view by phoning.
BILL RATCLIFFE 656-4517
GORDON HULME LTD. 656-1154

ESTATE SALE
SEA VIEW
COWICHAN BAY AREA

Lovely country atmosphere, .86 acre with spacious 2-bedroom home with living room (FP), dining room, den, part basemtnt, carport, and numerous fruit trees. $49,000. No agents please. Phone 384-8924 or 1-748-8619.

ALMOST WATERFRONT

1 acre treed. Lovely lots with views. On blacktop, hydro, phone and piped water. In lovely Sherlingham Estates, adjacent to 160 acre provincial park and beach. Call 13 miles from Sooke on West Coast Road. Many retirement homes here. From $13,900 up on bank financing. 384-5132 or 658-5479.

METCHOSIN, 5 MINUTES FROM best salmon fishing in B.C. Owner's 4-bedroom house, with carport, on 2.6 acres completely fenced with livestock, hay barn and chicken coop. All equipment for sale and negotiable. To view call FRED LORENZ, 385-7582 or 388-6231. 24 hrs.

"SAANICH PENINSULA"

Unique opportunity for country lovers to live in cosy older home while building dream home on hill with magnificent views. Over 2½ lovely acres with barn and fenced field. Within 7-mile circle. Owners will take mortgage. 479-6242.

SOOKE

Newly completed 2 BR panabode, situated on high, well treed, half acre lot, full roughed-in basement. Large sundeck, features spiral staircase and Franklin fireplace. Immediate possession, asking $55,300. 479-7981.

FOR SALE BY OWNER, UNIQUE architecturally designed, 2600 square foot, post and beam home, 7 minutes from town. On secluded .55 acre, beautiful landscaped, with fish pond. Assumable $50,000 mortgage; $69,500 firm. 652-3555.

256 WATERFRONT PROPERTIES

Open Sat. 1:30-4:30
1370 Lands End Rd.
1.2 Acre Waterfront

Modern 2-B.R. home with room for expansion in high daylight bsmt. Enjoys 150 ft. of delightful beach. Long blacktop drive, on water mains. 30 ft. sundeck on sea side. $95,000. PADGE ELWELL, 477-0141 or 477-3988.

Canada Permanent Trust Company

177' Waterfront
(Sandy Beach)

If you want something special come to Villa Mara.
11 Bungalows and townhouses with a recreational home of 2,000 sq. ft. situated on 1½ acres, beautifully landscaped.
Low down payment.
Unbelievable low interest rate of 8% from builder.
Open House Daily 1-5.
Or call anytime for appointment, 642-3477.
1917 Kaitasin Rd., Sooke.
Before you buy anywhere come and compare.

RARE FIND
WATERFRONT PLUS COTTAGE

Nearly ¾ of an acre. About 150 feet of waterfront. Beach easily accessible. Good boat moorage. Comfortable 1-bedroom cottage. Also includes about ½ acre of additional land. $125,000. Call: JOHN HOLMS at 386-7521
BOORMAN INVESTMENT CO., LTD.
1111 Government St.

WATERFRONT HOME SITE. Approximately 15,000 sq. ft. Cleared, beach frontage, ready to build. $22,900.
BY OWNER, ONE ACRE WITH excellent view in Ladysmith Harbour. $19,800. 652-1957.

256 WATERFRONT PROPERTIES

SINCE 1887
Pemberton, Holmes Ltd.

A. 9.6 ACRES FABULOUS VIEW. Sheringham Point Road. Lovely beach but a steepish path down. Main house a HUGE LOG HOUSE. 1850 sq. ft. 2½ baths, full basement. MAGNIFICENT outlook over the straits and the mountains. Small house has 4 rooms and is really designed as a caretakers cottage, but could

256 WATERFRONT PROPERTIES

A SIGHT TO BE SOLD!
Comox waterfront home with fireplace nestled amongst fruit and nut trees, surrounded by lawns and flowers on quiet cul-de-sac. Gorgeous view. No extra charge for boat house.

Waterfront Home With Everything. Four (4) lots on level waterfront. Beamed ceiling — large fireplace — separate dining room — 4 bdrms. — 2 bathrooms — sauna. Rental cabin. F.P. $69,500.

Waterfront Home Near Qualicum Bay. 200 ft. on level beach, clams and oysters at your doorstep. Two (2) bdrm modern home. Close to stores, schools, etc. Land could be subdivided into 2 lots. Vendor will trade for lower mainland property.

Waterfront Home on level sandy beach. Close to Comox. Rental apartment over garage rents for $150 p.m. and utilities. Fireplace, w.w. , rec. room large enough for a regulation size pool table.

Semi-Waterfront Revenue Property — 3-bdrm. main house — one-bdrm. cottage. Rents for $250 and $140 respectively. Washer and dryer to stay. 10'x18' workshop with concrete floor.

Motel on Waterfront in Courtenay — monthly rentals — in development area — would make a deluxe condominium site. Vendor will sell with $15,000 down. House has 3-bedrooms, fireplace and partial basement for storage. Adjoining the above are 2 more lots with an older house available to make truly good development.

TOTEM REALTY LTD.
545 ENGLAND AVENUE
COURTENAY, B.C.
338-6773.

MARJ THOMPSON 339-2771
VERONICA PARKER 334-3704

Open for Inspection
Fri. 1:30 - 4:30
Sat. 1:30 - 4:30
2892 Glenwood Ave.
(Portage Inlet — Off Admirals Rd.)

WATERFRONT!
Plus Guest Cottage
Situated on sheltered waterfront just three miles from city centre. This unique and delightful property exemplifies the charm of Victoria. Heavy hand-split shakes, beaded windows and Tudor styling, blend with easily maintained landscaping. The exceptional views (from every window), the location, the wildlife that visits daily, all combine to provide the living pleasure the city is famous for. There are three bedrooms and a special feature is a 19' master bedroom with sliding glass doors to balcony overlooking the water. The truly delightful guest cottage is semi-furnished. A unique property with a Boneyland flavour. Full asking price $120,000. EXCLUSIVE —
388-4271 MR. YELLS 383-5039

J. H. WHITTOME and CO. LTD.

ARDMORE ARISTOCRAT
This magnificent home is sited on .65 of beautifully landscaped property affording easy access to the water, and provides quality accommodation with extra rooms for entertaining. This home is positioned to allow the finest of sea and mountain views. Offered for the discriminating buyer at $225,000.
MLS No. 16870
385-7721 Dale Briggs 592-3978
GARDNER REALTY LTD.

Gabriola Island
5-acre bluff ocean front lots, spectacular Strait of Georgia and mountain view, only 2 miles to Silva Bay, 15 minutes from ferry terminal, priced from $39,800 to $41,500, only $6,500 down.

Mayne Island
One of a kind, over 300' of ocean frontage that provides both a safe sandy beach and deep water moorage, walking distance to ferry terminal. Asking $55,000.

Call Rod Scott, days 531-2921, evenings 629-3435, Jeffs Realty Ltd., 2099 Johnston Road, White Rock.

BROWN BROS. on LANSHARD
"People Helping People"

WATERFRONT
10 ACRES — $22,000
Just below the Malahat Chalet, accessible only by water, 180' ocean view, excellent seclusion for your summer home or hideaway. Also has a stream for possible domestic use.
REG SCHUMAKER 598-2333
or 385-8771 (anytime)

If I Had
A MILLION
I'd spend a small portion in the Saanich Peninsula on an elegant WATERFRONT home with every luxury you can imagine from the selected and matched shist rock pile in the foyer to the precision handcrafted fireplaces. Beamed ceilings, master bedroom with large 3-way mirrors, luxurious ensuite, secluded private patios from bedrooms. Well landscaped 2-3 Acre with lots of parking. This is truly the end of the rainbow and could be your POT OF GOLD at the asking price of $167,500. Call now.
RUTH or STEVE SALAGA
386-2911 or 479-5632
Homefinders, Wall and Redekop

GULF ISLAND DREAM
Just short of one acre of waterfront property. Beautiful views of the sea and mountains. Excellent building site. Water and hydro on the road. Asking: $23,900. Call: PETER BARDON, 592-2431. Lansdowne Properties Ltd.

SHAWNIGAN LAKEFRONT
7½ ACRES—$115,000
Treed property, gently sloping to lakeshore. Can be split into 3 parcels. Details with Fern Colombin, 385-5741 or Res. 385-3033. NANAIMO REALTY (VICTORIA) LTD.

SAVARY ISLAND
2 waterfront lots, $14,500, the pair. 595-2904 THE ZIEGLERS 592-1768
595-5171
CANADA TRUST

WATERFRONT LOT, FANTASTIC views, North Saanich, $51,000, offers. 477-9177.

258 CONDOMINIUMS and TOWNHOUSES

NEWSTEAD REALTY LTD.

OPEN
SAT. 1:30-4:30
920, 922 MARKET ST.
Off Quadra just north of Hillside. 3-Bedroom Townhouse with 1½ baths, laundry room, patio, loads of storage, quiet area, some appliances included. MLS $47,900 to $49,900.
PHONE TODAY
HARRY GRAY
598-5166 477-9967

JAMES BAY
CONDO SUITE
60x120 R3L Zoned. Affords 4 Units. Excellent house. $58,500 with $42,000 Mortgage. Call DALE VIEWEGER 598-5166

RENT, THEN BUY
2 bedrooms, 2 bath, $375, option to purchase available, 652-3229 or 386-9270.

258 CONDOMINIUMS and TOWNHOUSES

Green Acres
3½%
Exclusive Residential
HENDERSON REALTY
385-9741 Anytime

CONDOMINIUM BARGAIN
HILLSIDE AREA — Cute, quiet, studio apartment, double pane windows. Terrific buy at $19,900. Financing available. MLS.
BILL McCARTER 592-3970
Or
BOB GIBSON 658-5152

LAMPSON COURT
477 LAMPSON ST.
We are glad to offer this three-bedroom condominium unit in a family owned Strata complex, close to schools, transportation and shopping facilities. Priced at $33,500, to include electric stove and fridge. This home will sell quickly. 90% mortgage available. V. C. WOODWARD 385-9741

LUXURY WATERFRONT
Unobstructed sea and mountain views. Large 2 bedroom plus den unit, 1½ baths, lovely living room with FP, separate dining room, 3 year old, like new with all appliances, elevator strvice, privacy with only 8 owners. Excellent buy at $92,500.
H. GOLBY 592-6730
O. E. White 592-7220

THE SAVOY
DOWNTOWN
$52,000
THIS POPULAR 1 BR. & DEN IS PROFESSIONALLY DECORATED AN IN IMMACULATE CONDITION. BUILT IN BOOKCASES AND WALL MIRRORS ADD TO THE CHARM OF THE DECOR. KITCHEN COMPLETE WITH DISHWASHER STOVE AND FRIDGE. WALKING DISTANCE FROM THE DOWNTOWN AREA AND BEACON HILL PARK.
CALL M. RUDDY 656-4089
PARK PACIFIC INV. LTD.
383-4124

OPEN HOUSE
SAT. 1:30-4:30
1000 ESQUIMALT RD.
SOUTHPORT
COME AND SEE THE MAGNIFICENT VIEW FROM THIS 7-MONTH-OLD CONDOMINIUM. The view takes in the colorful Olympics, the Inner Harbour, and the Esquimalt Harbour. Besides the view this quality built unit contains a large living room, dining room, 2 good sized bdrms., one and one-half bathrooms, stove, fridge, dishwasher and an underground parking space. There is also a laundry room and a recreation room in the building. All this and the asking price is only $44,900. MLS.
ARNOLD MARR 477-6233
WESTMONT REALTY LTD.
920 Hillside
386-6796

mann
T. L. Mann and Associates Ltd.

IMAGINE!
Sunsets, seaviews, strolling in peace near your 2-bedroom condominium on Restful Sooke Basin Waterfront. 4 suites left from $38,000 to $39,000. Call now!
LORNE PEASLAND
Bus. 598-5144 Res. 384-9515

ORCHARD HOUSE CONDOMINIUM
Corner View Suite
This is a one BDRM unit with unparallelled views from OAK BAY waters to the shores of Port Angeles. It is the only corner suite presently avail. and has an attractive 10 per cent assumable mortgage. Close to Beacon Hill Park it offers two appliances, drapes, underground parking and amenities such as a pool, sauna and more. To view this new listing priced at $35,950. (MLS). Please call:
NEIL RAWNSLEY
386-2111 595-1507
(Pager 222)
MONTREAL TRUST CO.

MUST BE SOLD NOW!!
3 BR TOWNHOUSE
This is an excellent unit comprising 1,560 sq. ft. The bedrooms are large and there are 2½ baths, laundry room, kitchen eatina area as well as din. room and ample storage. The construction is excellent and the 11-unit complex is an ideal size. If you need more incentive then what about the appealing 10¼% mortgage on the asking price of $59,900. Possession is immediate; the owner has moved. Viewing and info. anytime:
NEIL RAWNSLEY
386-2111 595-1507
MONTREAL TRUST CO.

OPEN HOUSE
No. 11—3060 HARRIET ROAD
SAT. 1:30 to 4:30 P.M.
Spacious townhouse, 3 bedrooms, 2 pce. and 4 pce. (plus sauna) bathrooms, large kitchen, living room with fireplace, dining room. All wall-to-wall carpeting. Double drive-in garage. 10x20 R.I. rec. room. Adult oriented. Please call:
ROMA MOLYARD 384-4827
477-0191
Royal Trust Real Estate Dept.

WATERVIEW
2 bedroom condominium. Spotless condition. Fabulous views from every window. Phone
MARGUERITE HOBBS
592-0022 388-6275
Pager 799
CENTURY 21—PRINCIPAL PROPERTIES LTD.
4988 Shelbourne St.

OPEN HOUSE
69 - 3987 Gordon Head Road
See MONTREAL TRUST CO. ad in No. 250 Column.
386-2111 DORIS BAIN 478-7927
MONTREAL TRUST CO.

SUPER TOWNHOUSE FOR SALE
3 bdrm 1½ bathrm, finished basement. 40x20 pool and sauna. Just Imaculatt. Owners leaving town and your offer could surprise you. Call JOHN ADDICOTT 477-8232 or 385-5741 NANAIMO REALTY (VICTORIA) LTD.

TILLICUM ROAD
$35,000
3 bedroom Townhouse well-located and in excellent condition. Take over existing mortgage with low down payment.
VIC GOERTZEN 384-8001 or Res. 477-0217. MLS. The Royal Trust Co.

FOR SALE BY OWNER. THE choice location in a select family of Townhouses at 3987 Gordon Head Rd. Original owners now require smaller home. Drive by unit 51, and phone 477-3236 for appointment to view. Market price $56,900. Near offer considered.

2-BEDROOM CONDOMINIUM, washer, dryer, fridge and stove, drapes, $27,000. Best offer. 356 Burnside West. 383-8686.

258 CONDOMINIUMS and TOWNHOUSES

THE SAVOY
777 Blanshard at McClure
Beautifully designed steel and concrete building with neighbors like the Empress, Executive House and Chateau Victoria, Sauna, swirlpool and exercise room, plus many quality extras. Three prestige suites still available. THESE ARE NEW APARTMENT HOMES, NOT RESALES.
OPEN HOUSE,
10 a.m.-4 p.m.
MONDAY, THRU FRIDAY
Call 383-1821
382-2426 or 477-8749

Park Pacific
Investment Ltd.
383-4124 (anytime)

OPEN HOUSE
Fri.-Sat., 1:30-4
No. 29-3987
Gordon Head Rd.
UNIVERSITY AREA
Leave your car and your cares behind. Easy living in a top location is yours in this roomy townhouse. Wal to the University or Racquet Club. 3 levels of living totalling 1,800 sq. ft. combine with an open, airy feeing inside this sparkling home. 3 bedrooms, LR, kitchen with eating area, dining room, sewing room, laundry room, games room and plenty of storage all your own. To share: sauna, swimming pool, green lawns and pleasant views of Mt. Tolmie. $57,500. 10% mortgage. Owner's have bought and are anxious to sell. Call Me!
595-5171 DENNIS DALE 384-1566
CANADA TRUST

P.R.B
P. R. BROWN
AND SONS LTD.
"The People to See"

SPACIOUS CONDOMINIUM
$29,000
Smart 2 bedroom condominium with good sized living room and dining area, convenient kitchen includes fridge and range, washer and dryer. Larger playground and swimming pool. The present financing may be assumed. Try your downpayment. Fine opportunity. M.L. 16164.
STANLEY WINTERBOTTOM
385-3435 598-2253

Century 21
REAL ESTATE
PRINCIPAL PROPERTIES
4088 SHELBOURNE
477-9514

OPEN HOUSE
MON.-SAT., 1:30-4:30
LADY ALEXANDRA
137 BUSHBY ST.
8 units left all 2 B.R. deluxe, ocean view condominiums, priced from $52,000. For further details phone 477-9514.

ORCHARD HOUSE
Studio from $21,000
1 Bedroom from $26,500
2 Bedroom from $36,000
Open 2-8 Daily
Saturday 1-6
Sunday 1-6
647 Michigan St.
382-8231 382-8232

BROWN BROS. on LANSHARD
"People Helping People"

TWO BLOCKS TO DALLAS
One-bdrm. condominium, 3rd floor. Some sea and Sooke Hill views. Colored appliances and drapes included. Patio doors onto balcony to catch the afternoon sun. Vacant for quick possession. MLS 17946.
$27,900.
REG SCHUMAKER 598-2333
or 385-8771 (anytime)

5 STRATA TITLE TOWNHOUSES
(517 Dalton St. off Esquimalt Rd. at 500 Block). Unique new townhouse project with individual ownership of private yard. Quality features include thermopane windows, fireplaces, Citation cabinets, luxurious carpets, 16 cu. ft. frost-free refrigerators and "CERAVIT" smooth-top ranges. Priced from $49,900 to $53,900 with as little as 5% down.

OPEN DAILY
except Sunday, 1 p.m. to 4 p.m.
Call DON JONES
595-5171 478-0868
Mobile YR8 7930
The Canada Trust Company

JACK MEARS
OAK BAY REALTY LTD.
"The Professional People"
2194 OAK BAY- 598-3221
3618 SHELBOURNE 598-3344

WHY RENT? $3,400 DOWN. 8% financing. $276 per month. 3 bedrooms, 2-storey condominium. Wall-to-wall shag, fridge, stove, washer, dryer, drapes, 2 bathrooms. Lots of storage. 1,121 sq. ft. and larger. Located at 840 Craigflower. Open House at Unit 21, Thurs., Fri., Sat., 4-6 p.m. Please call for private viewing, Loiselle Bros., 383-4568.

$42,500
Top floor view corner suite, 2 bedrooms, master ensuite, good financing. Quick possession. To view please call:
386-7521 DEL HOEGI 383-0516
BOORMAN INVESTMENT CO. LTD.
1111 Government St.

WANTED: 2 BEDROOM TOWNhouse. Adult oriented. $45,000 - $55,000. Apply Victoria Press Box 388.

258 CONDOMINIUMS and TOWNHOUSES

the Permanent
1125 DOUGLAS ST. and
3647 SHELBOURNE ST.

THE COMMODORE
141 Bushby St.
OCEAN VIEWS IN FAIRFIELD
—9 Luxury 2 bedroom suites
—Wood burning fireplaces
—2 four pce. baths
—six appliances
—$54,900 to $68,500
—1 three bedroom suite
Open 1:00-5:00 Daily
(Except Sunday)
—for prior viewing call
GRAY LAITE 656-5267
SID HASLAM 477-1994
DISPLAY SUITE 382-2226
Office 382-9191

ONLY A FEW LEFT
HAMPSTEAD HOUSE
955 Dingley Dell
—two bedrooms
—1½ baths
—$38,000 to $44,000
—open 4:00-8:00 Daily (except Sunday)
—For prior viewing
SID HASLAM 477-1994
GRAY LAITE 656-5267
OFFICE 382-9191
SOPHIE HARDER 382-9903

WINDSOR MANOR
Two Units Available
Make an Offer
WHY RENT? With as little as $1,700 down and pricing from only $33,900 for BRAND NEW 2 bedroom apartment homes with appliances, drapes, parking etc. Conveniently located at 848 Esquimalt Rd. View by call HERB McDANNOLD or GLEN McDANNOLD at 658-8844 or 382-9191.

Hindsight is Twenty Twenty
For those with vision an opportunity exist to save as much as $10,000. A deposit now will hold your unit choice on a Deluxe Executive Townhouse now being completed in the Rockland area. Limited number available at pre-completion price of $99,500. Details and viewing by calling HERB McDANNOLD or GLEN McDANNOLD, 658-8844 or 382-9191.

Woodburning Fireplace
Very comfortable 2-BR suite with 2 balconies, laundry room in suite. For your use a sauna and garden plot. Only $36,500 or 5% down. MLS.

Or $2,000 Down
1150 sq. ft., 2-BR suite, 1½ baths, by The Gorge. Extra large kitchen, huge patios, loads of closet space. All new and only $37,900. Call today to view. SOPHIE HARDER 382-9903 or 477-0141, your condominium specialist.
Canada Permanent Trust Company

SPENCER CASTLE
2910 COOK STREET

A Unique Luxury Complex
PRICED FROM $70,500
—2 BDRM, 2 FULL BATH CORNER SUITES, minimum 1345 sq. ft. spectacular views
—6-STOREY CONCRETE AND STEEL BLDG.
—4½ ACRES OF LANDSCAPED GROUNDS
—GUEST HOUSE offering:
7 en suite bdrms
reception facilities
large indoor swimming pool, saunas.
BUY DIRECT FROM BUILDER
OPEN TUES. THRU FRI 9-4
For appointment call 384-4013, 598-1060
Danzo and Franco Holdings Ltd.

A.E. LePAGE
WESTERN LTD · REALTOR
1395 HILLSIDE AVE.
386-6331
NOW OPEN TILL 9 P.M.

DRIVE BUY!
869 Swan Street
Happiness is a super-neat townhouse with all these features:
—3 ample bdrms.
—Large living and dining rooms
—Lovely patio and secluded, fenced backyard
—Close to shopping, schools; quiet street
—7-units-only building
—Tiny monthly maintenance pymt. (only $10)
—Asking just $51,900
DRIVE BY THEN CALL
386-6331 LINDA PAGE

TOWNHOUSE CHILDREN WELCOME
Located in the popular Lakehill area, this family accommodation is in spotless condition. Included are 3 bedrooms and 4-pce. bath on the upper level, with LR, DR, kitchen and 2-pce. bath on the main. Offered for sale for the first time by the original owners. New MLS. $46,900. CMHC mortgage at 9½%. For more information contact:
STAN JAMES
National Trust
Hillside
595-2961 Bus. Res. 592-3740

TOM THUMB SPECIAL
Big enough to relax in and compact enough to keep in top condition, this one bedroom home offers all the amenenities of a good residential neighbourhood. Including maior shopping, rec. centre, and transportation. Corner unit with ground level landscaped patio extends the living area to the great outdoors with front yard privileges. Everything on one level — ideal for wheelchair or handicapped person. Offered at $34,000.
FRANCES BROWN 477-1841
BLOCK BRS. REALTY LTD.

BY OWNER
2 new condominiums, both eligible for government 2nd Mortgages of $5,000. Spacious 2-bedroom suites. 1 with two full baths, other with 1½ baths and fireplace. Spacious living room and dining room, large kitchen with eating area. Price includes fridge, stove and sun drapes. Has billiard room and hobby room. 1—$48,500, other $49,500. All offers considered. Good financing. Must sell. No agents please. To view, open 9:00 a.m. to 9:00 p.m., phone 382-8419.

OAK BAY — OPEN HOUSE
2-4 Sunday, June 27th., attractive, quiet, one bedroom, ground floor condominium close to village and recreation centre. Bus at door. Maintenance $37.40, includes heating and parking. No pets; private. $30,500. Suite 104-2095 Oak Bay Ave. Phone 598-2637 anytime.

2-BEDROOM DELUXE CONdominium. University - Park Terrace. $43,500. $5,000 down, balance at 12% 477-9443 after 6 p..

258 CONDOMINIUMS and TOWNHOUSES

FARMER
Investments & Realty Ltd.
825 Bay Street 382-2134

ROYAL WOODS CONDOMINIUM
$37,900 MLS
A terrific one-bedroom suite facing east for your morning sun. Total of 810 sq. ft. country club atmosphere with indoor swimming pool, tennis court, billiard room, workshop, swirlpool, library, sauna, 2 lounges, etc. New fridge, stove, dishwasher and sundrapes with suite. Existing mortgage of approx. $24,700 at 11¼% with payment of $242.50 per month to be assumed. Vacant and ready for immediate occupancy. For viewing please call:
Jim West
382-2134 595-4094

LORD SELKIRK CONDOMINIUM
$43,900 MLS
This suite gives the privacy and seclusion rarely found in this type of unit. Two bedrooms, large living and dining rooms with utility room (washer and dryer included). Workshop, whirlpool, sauna and rec. room, 1230 sq. ft. of comfortable living (1060 inside). For viewing please call:
Jim West
382-2134 595-4094

ATTENTION
If you're looking for a condominium you can't have noticed my ads. I have two of the best value suites in town. A one bedroom and den, and a one bedroom. Both with large living room, dining room and a well-equipped kitchen, (stove, fridge, dishwasher). The building has great amenities such as swirlpool, sauna, workshop, lounge, laundry, sundeck and billiard room. Both suites have been reduced in price to rock bottom, $34,900 and $34,400. For viewing please call:
Gordon Black
382-2134 384-8250

Park Pacific
For appointment to view the following fine listings call:
ROBERT YOUNG
477-8749 or 383-1821
GEORGE BLACK
382-2426 or 383-4124

OPEN HOUSE
OPEN HOUSE
THURSDAY 7 - 9
FRIDAY 7 - 9
SATURDAY 1 - 4
ROYAL WOODS
1005 - 1009
McKENZIE AVE.
Country club atmosphere. Beautiful treed grounds. Professionally landscaped. Spacious heated indoor pool, billiard room, tennis court, sauna, swirlpool, exercise room, Tudor reading room, luxurious lounges, etc. Excellent selection of apartment-homes, AS NEW, available for your inspection.

One-bedroom penthouse $43,000

One bedroom and den $44,500

Two bedrooms from $49,900
Parking space, storage locker, stove, fridge and dishwasher included. Courtesy to all agents.

KNOWLES REALTY LTD.

FAIRFIELD
$46,900
Immaculate, 2-bedroom condominium, located on beautiful treed property, within walking distance to Beach, Shopping and Town. MLS.

OR
OAK BAY
$68,500
2-Bedroom, 1½-Bath condominium. Close to Marina. Huge Balcony facing south and unique kitchen with eating area. Situated in concrete-steel building, with Swirlpool, Sauna and Underground parking. MLS. To view these fine units, call:
Greta Hofmeister
res.:
384-8101 592-6372

EXPERIENCE COUNTS
like the experience of the builders who constructed this brick and siding TOWNHOUSE in Oak Bay. Living room with dining room inline. Elec. cabinet kitchen. Utility room. W-W throughout. 2 bedrooms, 1½ baths. Fenced in PATIO. An enclosed, charmingly laid out courtyard, with parking beyond. Close to all amenities. YES, only $55,500. For further information, or to view, please call:
384-8101
Kris Gudjonsson
Res. 595-3022

FABULOUS 1 BDRM. CONDO
This exciting and extremely popular plan with a delightful 22' living room, L-dining room, up-to-the-minute kitchen with Harvest Gold range, fridge and dishwasher, ige bedroom, 4-pce. vanity bath and lots of storage is conveniently located on the ground floor. lovely W-W, spacious airy and bright. Must be seen to be appreciated and the low price of $37,900 is equally exciting. Phone Morris Lund, 386-3585, res. 479-6688, anytime.

WHY RENT?
$35,900
Two level townhouse, three bedrooms, 1½ baths, private patio, extra storage, swimming facilities. To view call Neva Pennie 386-3585, MLS.
Victoria Realty Ltd.

NEWLY LISTED IN KARA VISTA — 2 BR SUITE
Elegant 2 bedroom suite of 1240 sq. ft., plus 39 ft. balcony, offers beamed living room with huge floor-to-ceiling fireplace. Dining room and kitchen with eating area. Newly listed at $46,900. MLS. For appointment to view, call:
DALE YOUNG
477-0191 384-6563
Royal Trust Real Estate Dept.

BEST TOWNHOUSE, $35,500
3 BEDROOMS, 1½ BATHROOMS
High-fenced garden, 4 appliances.
RYAN PROPERTIES LTD
G. E. Bus Ryan, 382-8135 Anytime

258 CONDOMINIUMS and TOWNHOUSES

WHITTOME'S
1111 BLANSHARD 388-4271

CORONADA
1323 HARRISON
5 Blocks East of Downtown Victoria — all corner suites with utility room suitable for washer and dryer and small deep freeze.
1 BEDROOM $29,900 — $33,500
2 BEDROOM $38,000 — $47,500
OPEN DAILY 1:00 - 4:30
388-4271 Ted Radway 477-6176
388-4271 Joe Manton 382-5211

LUXURY and/or BARGAIN
For two top condominiums see our main column today! at $69,500 and $33,500.
R. La Croix
386-1806
E. Sanderson
384-9610
Off. 388-4271

Talisman
929 Esquimalt Rd.
$40,000-$55,900
OCEAN, HARBOR AND MOUNTAIN VIEWS. ALL 2-BEDROOM SUITES.
Keith Braid
388-4271 382-3866
J. H. WHITTOME and CO. LTD.

david burr LTD.
655 FORT ST. 384-9335

OPEN HOUSE
SATURDAY 2-4:30 P.M.
No. 406—853 SELKIRK
Top floor condominium 1143 sq. ft. — 2 bedrooms, 2 large patios, spacious bright living and dining area. Utility with your own washer and dryer, storage at same level. Recreation room, sauna and whirlpool plus covered car park. Fabulous views of the Sooke Hills. MLS 17401.
Asking $47,900
IMMEDIATE POSSESSION
DON ROBBINS
IN ATTENDANCE
384-9335 384-9072

REALSPAN PROPERTIES LTD.
1031 VANCOUVER ST. 388-6454

MUST BE SOLD TOWNHOUSE
$38,900
TERRIFIC VALUE
Three bedrooms, 2 bathrooms, stove, fridge, washer-dryer included, wall-to-wall carpeting. Ideal for a family with children. Excellent condition.
JOHN F. COLWELL
388-6454 592-9828

OPEN SAT. 2-4
551 Carnation Pl.
$51,300
New listing, 6-month-old townhouse. Over 1450 sq. ft., 3 bdrms, 1½ baths, finished recreation room, 2 sundecks, lots of trees and privacy. Complex has large swimming pool and saunas. Owner transferred — possession negotiable. Follow signs off Interurban.
595-5171 477-9113
Jean McMichael
The Canada Trust Co.

PRICE REDUCED - $3,000
Vendor has bought and must sell this beautiful 2 BR corner suite. Large bright dining rm and living rm with private balcony overlooking the Sooke Hills. This deluxe condominium also offers easy access to billiard rm, workshop laundry rm, large furnished lounge, exercise rm, whirlpool and sauna. For more info call Rick O'Kane. Bus. 386-6164, home 385-6257.
CASTLE PROPERTIES LTD.

$32,000
2-BEDROOM CONDOMINIUM
New listing — Great Buy! Neat, well-maintained suite in complex of only twelve units. Ground floor. Private entrance. Comfortable, economy accommodation—Low, low taxes and monthly assessment. Hurry on this one. Call MELODY VILLENEUVE 384-8543 or 385-5741. NANAIMO REALTY (VICTORIA) LTD.

3 BEDROOM CORNER SUITE
1177 sq. ft. corner suite, extra bright. Large living room, dining room with kitchen with stove and fridge included. Extra large balcony with sothern exposure. Large 7x7 storage room in suite. ½ block to shopping centre and 1 block to rec. centre. Just listed at $42,500.
385-7721 Kent Macleod - 595-4273
GARDNER REALTY LTD.

PRICED TO SELL
1-bedroom condominium, concrete construction, Tiffany lamps and arched doorways. Fridge and stove. Covered parking and laundry room. Quiet and only 5 blocks from town. Price $31,900. 386-1600.

258 CONDOMINIUMS and TOWNHOUSES

COUNTRY LIKE ATMOSPHERE
3-bedroom townhouse, 2 years old, 1500 square feet, fireplace, wall-to-wall carpet, 1½ baths, finished basement, close to schools and bus. Beautiful flowered patio, with a sunny exposure. Swimming pool and playground. $49,900. 479-8324, after 6 p.m.

PRIVATE SALE
Deluxe three-bedroom townhouse in prestige Gordon Head. 1377 sq. ft. Family room with fireplace. Unique floor plan. Stove, fridge, and drapes included. $57,000. Call after 6 p.m. 477-6407.

BY OWNER. $33,000. SPACIOUS 1-bedroom with fridge, stove, dishwasher. Extras: Billiard room, lounge, sauna, whirlpool, exercise room. No. 213-1025 Inverness Ave. 386-1080, evenings.

DELUXE 1-BEDROOM, THIRD floor, Beacon Hill Park, mirrored walls, luxurious carpets throughout, saunas, whirlpool, rooftop parlor, covered parking, adult oriented, C.T.M. $33,500. 383-1996.

265 HOUSES WANTED TO BUY

WE REQUIRE A NEARLY no step 2 or 3 bedroom home in a nice quiet area. Close to transportation up to $55,000. If you have one you would consider selling or know of one PLEASE HELP by phoning.
STANELAND JOHNSON
388-6231 384-0994
Newstead Realty Ltd.

HELP GLENLYON
Require gracious home: 4 bedrooms, den, family room, room for swimming pool later. Be fairly close to Glenlyon boy's school. Please call Mrs. Jan MACGREGOR at 477-1841 or 477-4270. BLOCK BROS. REALTY LTD.

WANTED PRESTIGE HOME
With view of water and mountains. Within 10 miles of Victoria. Four bedrooms and two bathrooms a must. Some character and seclusion. All cash up to $175,000. Phone in Confidence Ole Knudsen 598-2461 or 386-6164.
CASTLE PROPERTIES LTD.

MUST BE GORGE AREA
Young couple requires 2 or 3-bedroom home with or without basement in the Gorge area. Will pay up to $50,000 CASH. Call Chris Greig, 386-6164 or 479-7995.
CASTLE PROPERTIES LTD.

MARIGOLD AREA URGENT
Family moving here from Ontario requirts a 2 or 3-bedroom, full basement home. Up to $60,000 CASH: Bob Kohiruss, 598-7639 or 386-6164 (24 hrs.) CASTLE PROPERTIES LTD.

YOUNG COUPLE
With approx. $10,000 down are looking for a solid 2-bedroom home up to $55,000 in the greater Victoria area. If you can help phone Tom Raig at Castle Properties, 386-6164 or 383-9838.

CONSULTANTS REQUIRE
Older character home or duplex in Fairfield, James Bay or Jubilee Area up to $75,000 cash. URGENT. Irene Dalziel, 386-6164 or 477-6380.
CASTLE PROPERTIES LTD.

CASH BUYERS
For 2- or 3-bedroom home with basement preferred. Two purchasers want newer homes close in. Phone VICTOR WONG, 385-2458, Byron Price and Associates Ltd.

FROM COQUITLAM
Wanted nice home, one or more acres, up to $90,000 cash. Ben Greig 386-6164 or 598-3105.
CASTLE PROPERTIES LTD.

WANT LARGE HOME!
Want Multi-Bedroom Home in James Bay or Fairfield. Suitable for board residence.
BOWDEN REALTY 383-5524

CASH FOR OLDER HOMES needing repair for rentals. Phone 652-1562 anytime.

268 LISTINGS WANTED

SHAWNIGAN REALTY LTD.
Shawnigan Lake 743-5311
LIST YOUR SHAWNIGAN, COBBLE HILL OR MILL BAY PROPERTY with
743-5311 JOHN ETTEMA 743-2607
743-5331 MARIE MALBON 743-5145
Call Collect Anytime

270 EXCHANGE REAL ESTATE

WANTED TO TRADE OR SELL — 2 yr. old 3 bdrm. home in village of Olalla, B.C. — 20 mi. S.W. of Penticton on Hope-Pr. Hwy. for home equal value in Greater Victoria area. Appraised $40,000. $1.00 year taxes. 499-5366. W. Duval, Box 36, Olalla, B.C.

MORTGAGEE WILL TRADE A very well-secured 1st mortgage of approx. $50,000 for equity in your real estate, all suggestions considered. Please call Ted Graves, 386-2955 or 385-3028, Century 21, Mayfair Realty.

1.6 ACRES PARTLY SUBDIVIDED, seaview property in Mill Bay. $52,000. Will trade for revenue property. 658-5133.

271 LOTS FOR SALE

Western HOMES ltd
FULLY SERVICED BUILDING LOT
Located next door to 7876 Patterson Drive in Central Saanich. This unique lot is priced for quick sale at $26,500. M.L.S. 17154.
For more information call:
Jack Davis
John E. Thomson
386-3494 (24 hrs.)

SHAWNIGAN ½ ACRE LAKEVIEW
Nearly ½ acre, mostly cleared level land, ready to build. Nice view of Shawnigan Lake on a quiet cul-de-sac near the village. Only $17,500.00. Phone now to view.
Neil R. MacDonald
386-3494 (24 hrs.)

SEABOARD PROPERTIES LTD.
7173 WEST SAANICH RD.
BRENTWOOD BAY 652-1141

BRENTWOOD BAY SEAVIEW
Fully serviced treed seaview lots, near Butchart Gardens. Asking $35,000. Terms.
652-1141 Al Vickers 652-2257

271 LOTS FOR SALE

Green Acres
HENDERSON REALTY
385-9741

BEAUTIFUL HALF ACRE TREED LOT IN NORTH SAANICH, ON MUNICIPAL WATER. $35,000.
FRED SUTTON 652-1857

WATERFRONT
BEAUTIFUL 1-ACRE LOT ON ARBUTUS, MARINE DRIVE IN GORDON HEAD. JUST LISTED AND PRICED TO SELL QUICKLY AT $85,000. TO VIEW CALL:
TERRY FORTUNE 596-1544

Residential Building Lot
Gordon Head
$31,900
Do your own thing on a high location near Torquay Elementary. Lot size 65x120, available for immediate construction. Please phone A. J. Sandy CRAWFORD 477-0141 or 477-1561.

Canada Permanent Trust Company
3 LOTS
I have 2 lots off Malestic Drive. Fully serviced. 10% down. $28,400-$28,900.
OR
Fully serviced and NHA approved building lot at intersection of Cedar Hill and Shelbourne (Mt. Douglas Park) for $29,500.
For further information call:
KNOWLES REALTY LTD.
Bill Knowles
384-8101 Res. 656-3779

BROWN BROS. on LANSHARD
"People Helping People"

TWOWN OR COUNTRY
60'x100' fully serviced lot in Mt. Douglas area. Asking $28,000.
4½ to 5 acre treed lots, Sooke District, $25,000 to $39,000.
JOE RICKARD 656-1628
or 385-8771 (Anytime)

BUILDING LOTS ARLENE PLACE
Located west of Carey Road off McKenzie Ave., adjoining Colquitz Park Development. Olympic Mountain views from most lots. This is a new subdivision with all services under ground. Good choice of lots from $27,500 to $28,500. Call at 511 McKenzie for plot plan and information or phone to:
ARLENE DEV. LTD.
479-2855

Beach Access
Gordon Head
.44 Acre beautifully treed lot with fruit trees and open areas. The lot is fully serviced, has beach access and is located in the prestigeous area of Arbutus Cove. This is a rare opportunity to purchase this home site of your dreams. Priced at only $58,500.
388-6275 RANDY SMALL Pager 395
388-6275 LEE WROBEL Pager 654
or 385-7761 Anytime
D. F. HANLEY AGENCIES LTD.

Views and Seclusion
2.10 Acres
Beautiful location at end of cul de sac called Westridge off Munns Road. Asking $38,500. MLS No. 16022. TIM HOSKIN, 477-0141 or 595-6250.

Canada Permanent Trust Company
JAMES BAY
CONDO SUITE
60 x 120—R3L Zoned. Affords 4 units. Excellent House. $58,500 with $42,000 Mortgage. Call DALE VIEWEGER 6
NEWSTEAD REALTY LTD.

WATERFRONT
SECLUDED
In an excellent area among expensive properties. Vendor very anxious so call now and make an offer. New MLS.
BOB HAMILTON
386-2911 or 656-4692
Homefinders, Wall and Redekop

MILLION DOLLAR VIEW
Fantastic sea view lot overlooking Esquimalt Lagoon and Victoria. Build your dream home. $38,900. Listed exclusively with:
HAZEL CLARKE 385-6635
NORMA HILL 383-7796
OFFICE 386-2911
Homefinders, Wall and Redekop

GORDON HEAD
Fully serviced, 6 to 9000 sq. ft. lots. A stones throw from UVic. Ready to build now. Lets build your dream home, move in for summer. Plans available. Tell us about yours. Call Ken McCandless, Kasapi Const. 386-6191, 478-4606.

TWO SIDE-BY-SIDE LOTS about 22,500 and 20,500 sq. ft. Unserviced on Millstream opposite Hordon Rd. offers to $20,500 each. To be sold together. George Davies, 598-5992, Alex Sieben, 478-8635, B.C. Land, 478-5588.

ATTENTION CONTRACTORS: 7200 sq. ft. property down town, off Douglas, zoned commercial. $25,000 down, construction financing available. Full price $135,000. Continental Factors 385-2321.

CHOICE LOT
GABRIOLA ISLAND
Located on Main road $7500.
BERT COLES 384-8001
The Royal Trust Co.

GORDON HEAD
6 lots ready to build. Views of Mountains. $31,000, $33,000. Sheffield Construction, 658-1112 or 598-4371.

TWO ONE THIRD ACRE serviced building lots in Shawnigan Lake, $15,500 each. Both $30,000. 478-8034 anytime or 478-1134 evenings.

SECLUDED LARGE LOT ON quiet cul-de-sac. Cedarhill area, close to schools, shopping, buses. $35,900. No agents. 595-7980.

BUILDING LOT, KALITAN road, beautiful view. Deep Cove, small lot but ready to build. 652-1777.

SOUTH OAK BAY $49,900

280 ACREAGE FOR SALE AND WANTED

DUNCAN 4.23 ACRES

Hottest deal in town for $21,900. Low down payment on this well treed acreage ideal for mobile home or hobby farm. Ben Greig 386-6164 or 598-3105 Castle Properties Ltd.

51.5 ACRES VIEW PROPERTY

One mile from Sooke village centre. Sloping up to spectacular panoramic views. Small lake with some trout. Easy access, not isolated. Asking $250,000. Terms considered.
477-3626 Cliff Salmond 385-7721
GARDNER REALTY LTD.

LAND

A wise investment is in your own property such as 1.06 acres with sea views at $21,000 or 17.57 acres of good farming soil with ample water at $6,500 per acre. Exclusive to:
388-4271 Jack Swanston 592-6338

J. H. WHITTOME and CO. LTD.

5-ACRE LOTS

1—first time on the market.
2—off Interurban on Hector Rd., opposite Camosun College.
3—5-mile circle from Victoria.
4—Ample trees on a farm-like setting.
5—Information on site only.
COASTLAND ESTATES LTD.

COBBLE HILL

22.4 acres lovely treed acreage priced to sell at $54,900 with low down payment or vendor will accept trades. Ben Greig 386-6164 or 598-3105.
CASTLE PROPERTIES LTD.

ACREAGE

5-Acres Duncan adjoining Cowichan Golf Course. $52,900. For more information call Irene Dalziel 386-6164 or 386-6164.
CASTLE PROPERTIES LTD.

2¾ ACRES

North Seattle, 2 blocks from I-5 freeway, large older Ranch Style home, needs repair, garage workshop etc. Swimming pool, year around creek, large cedars and fruit trees. 384-3110.

Required in the Sooke Area, up to 15 acres of good land. Will pay all cash. Call at once to
P. G. JACKSON LIMITED
1070 Douglas Street 388-9102

285 UP-ISLAND PROPERTIES

POOL, PATIOS AND PRIVACY

Everything you could ever want in a home. Superb large living room with sunken conversation pit, heated marble floors. Separate dining room, 5 bedrooms. A view from all main floor rooms. Indoor heated 32' pool. Sauna. Beautiful lake and mountain views. Secluded 1.7 acres (with 2.3 additional acres if required). All at Shawnigan Lake close to Victoria and Duncan. Asking $125,000. To view this special property phone Vera Auchinachie at 746-6509 or Whittome's Hwy. Office in Duncan, 748-0381, 746-6161.

CHERRY POINT SEAVIEW

1.1 acres. Well treed. Good building site. Superb views of Sansum Narrows and Salt Spring Island. Only $23,500. Phone Vera Auchinachie or Whittome's Hwy. Office in Duncan, 748-0381, 746-6161.

WALL & REDEKOP REALTY LTD.

SEAVIEW HOME

Give your children's mother the everlasting gift — this home is designed for family living with its 3 large bedrooms and large living-dining room. It is enhanced by the 2 fireplaces and large sundeck, with a beautiful view of the Bay. Situated in the Mill Bay area it is in good commuting distance of Victoria. Priced to sell at $51,900. This is a home you should take the time to see. Please call LESTER ALLEN at 746-4134 or 748-0524 (evenings).
WALL & REDEKOP REALTY LTD.
471 Trans-Canada Highway
Duncan, B.C.

THIS MINIATURE ESTATE OF 7-plus acres offers the finest views in the area, with 300 feet overlooking the Strait of Georgia. The high bank, giving privacy, has a winding path to the beach. A tiny cove gives shelter for small boats. Clams, oysters and excellent fishing. The building site has been selectively cleared with a winding drive through tall trees. Hydro and underground telephone laid on. A pretty stream with adequate water flows down to the beach. For further detailed information and appointment to view, please call (Mrs.) E. Wakeford-Cox, 752-6727 or 752-6964.

PEARSON/JOHNSTONE & ASSOCIATES LTD
BOX 399, PARKSVILLE, B.C.
248-3216 752-6964

BY OWNER MILL BAY

This 1300 sq. ft. ranch style bungalow is only one year old, and offers 3 bedrooms with master ensuite, large living room with fireplace and dining L, compact kitchen with utility room off. There is also a detached double garage and a well treed ¾ acre lot offers quiet seclusion. A large low interest rate first mortgage can be assumed. Priced well below market value at $52,900. Call 743-2417 in Duncan after 5 p.m. on weekdays, anytime on weekends. No agents, please.

COBBLE HILL

Beautiful Tudor home on over two acres in the rural atmosphere of Cobble Hill. The home uses gas. 2800 feet of finished living space with 4 bedrooms, three bathrooms, den with fireplace. Rec. room, large feature fireplace in the spacious living room. There is a 2500 square foot cement block building on the property which was at one time a mushroom farm but which could be used for any number of purposes or rented out. Priced at $115,000. MLS. To view this distinguished home call:
WESTMONT REALTY LTD.
920 Hillside
386-6796

INVESTMENT OR HOLDING?

In Duncan, on the river, we can offer you over 2 acres on sewer and city water, zoned 2 family dwelling. City has indicated possible use Townhouse and-or duplex. Large Tudor home on site. Price was $160,000. Vendor transferred, price reduced to $140,000. To view, please call PETER PRIMGAARD at 746-4154 or evenings 748-3562
WALL & REDEKOP REALTY LTD.
471 Trans-Canada Highway
Duncan, B.C.

DUNCAN

For sale by owner, beautiful 3-bedroom post and beam, large living room with massive stone fireplace. Built-in kitchen. 1500 sq. ft. on main floor, rumpus room with old brick fireplace, large developed lot, fruit trees, garden, mountain view, mile from town. $69,000. Phone 746-5795.

SUNNY PARKSVILLE

LOVELY CITY LOT LOCATED WALKING DISTANCE FROM SHOPPING CENTRE, BEACH AND HAS ALL CITY AMENITIES. ASKING PRICE $15,500. MARK MACKENZIE 595-4596 OR AL MATTED 658-5057 OR 384-8001. THE ROYAL TRUST CO.

WATERFRONT HOME LADYSMITH

½ acre landscaped lot to beach. 2-bedroom basement home $72,000. Owner 245-4431.

VIEW LOT

Nanoose Bay estate, overlooking bay and beautiful Van. Is. panorama. Water, power and paved roads. Lot No. 36. Private sale, asking $12,500. John Edge, 731-0347, Vancouver.

LADYSMITH

Small 2 bedroom non basement home, large lot, close to all amenities. Asking $20,000. 245-4915 or 245-3686.

LGE. COURTENAY LOT, 80x144. Treed with clearing, piped water, corner of Arden and Lake Trail. $12,500, owner. 477-8831, Victoria.

PARKSVILLE, 2 BEDROOM BUNgalow on large lot, near village and sea. $34,500. 592-1315.

285 UP-ISLAND PROPERTIES

QUALICUM AREA SANDPIPER

A new development of 50 lots.

Minimum sized 18,000 sq. ft. Full services including sewer paid.

Prices from $16,500 to $18,000 with attractive terms.

Close to Eaglecrest golf course and French Creek Marina.

Midway between Parksville and Qualicum Beach at Drew Road and Island Highway.

Phone collect, 752-6595. For maps, prospectus and information.
Richard F. Greenwood,
Bunker Developments Ltd.
R.R. 1, Qualicum Beach, B.C.

Qualicum Beach Lots—$149.00 Down

Lovely large treed lots in a quiet area of Qualicum, all services. Starting at $14,900 with $149.00 per month including 11½% interest.

Nanaimo Realty Co. Ltd.
Parksville Branch
248-6167

Beautiful 5 Acres With Private Lake

Add a few weeping willows, turn on fountains, bring on the ducks and swans and enjoy the ultimate in retirement living on this 5 acre property with private lake. 1 year old 3 bedroom ranch style home with attached carport and fully contained suite for Mom and Dad. Workshop for boats and storage. Prestigious neigborhood in recreational area with beach access across road. 15 miles north of Courtenay. Adjoining 3.75 acres also available.

HORNBY ISLAND WATERFRONT WALK ON BEACH

A beautiful 1 bedroom retirement waterfront home on 90 x165 ft. lot. Deep well, good clear water, nicely treed in firs, maples and cedars. Majestic view of Georgia Straits and coastal mountains. A realistic price of $39,900.

CY PECKNOLD Res. 334-3768
NANAIMO REALTY (COURTENAY) LTD.
334-3124

FOR SALE BY

Builder's contract management. 3 quality built homes, nearing completion on Jaynes Road in Duncan. Electric heating, thermal patio doors and windows and insulation in accordance to B.C. Hydro standards, concrete driveways. Your own year round trout stream in backyard. Beautiful trees, must be seen to be appreciated. Also 1½ year old quality built sea view home in Crofton. Thermal windows, electric heating, close in, insulated and heated garage. Fully completed. Wall-to-wall carpeting upper and lower level. Built in heat circulator in rec. room fireplace. QUALITY DRAPERIES AND WINDOW SCREENS. Most landscaping is done. Good garden area. For viewing and more information call 246-9807.

THINKING OF BUYING LAND to hedge inflation but the prices are too high, then consider the Courtenay-Comox area where land is reasonable now.

DAVE HIGGINS
RESIDENTIAL (112) 339-5662
NANAIMO REALTY (COURTENAY) LTD.
(112) 339-2228

PRIVATE SALE

Ten miles north of Nanaimo — on highway — comfortable two bedroom cottage with additional features, on approx. one acre beautiful park-like property including fruit trees and fish pond stocked with Rainbow trout. Terms cash. Apply Box 2, R.R. 1, Island Highway, Lantzville, B.C. Phone 390-4257.

HOBBY FARM — PERFECT FOR the young family or as a retirement holding property, 10 acres, close to schools and shopping with 2 plus bedroom farmhouse, 2 water systems, large barn, 4-stall shed and many other outbuildings. All fenced and cross fenced, most in hay and pasture. Large garden, orchard, riding paddock. 2 miles to Duncan. Private, offers to $95,000. 748-9242.

You Bet Your FANNY

Bay that is; Delightful ½ acre lot on water situated near Bowser in developing area. Well treed, sloping lot with southerly exposure. Offers to asking price of $15,000.
For Further Information Call
M. K. LAWSON
479-8813 or 383-4124
Park Pacific Investments

NEW HOME IN QUALICUM

Roomy 2 bedroom home on beautiful cedar treed lot. Perfect retirment home, only 100 yds. from Little Qualicum River. Some of the features: en-suite, arch fireplace, large carport, brick entry, shaked roof, thermo-paned windows... Buy now from builder, and choose your own carpet. $42,900. Call Bob Alford, 248-6334 (Parksville), or Don 386-0588, (Victoria).

SEAVIEW LOT $14,500

CEDAR BY THE SEA only 8 miles to Nanaimo. Large lot with water and hydro supplied. On a quiet cul-de sac. MLS 18072. Call:
TERRY SMOLLETT
595-5171
388-6275 Pager 729 656-5892
The Canada Trust Company

PRIVATE LISTING

New 3-bedroom home, 2 miles from Qualicum village on ½ acre in peaceful country setting. Approximately 1500 sq. ft. of well-planned living area. Luxurious wall-to-wall throughout. Front yard fenced. Large sundeck. Stove included. Only $39,900. For information call 112-752-9536 after 5:30 p.m.

ROYSTON LOT
RIVERFRONT
$18,000

Access to sea. Located on Carey Place on Trent River. For more details please call BERT COLES 384-8001. The Royal Trust Co.

FULLY SERVICED LOTS ONE-quarter acre to one-third acre, semi-waterfront in Tranquillity Bay. 10 miles north of Courtenay. Private beach access. Perfect for retirement. Write Tranquillity Bay Estates, Post Office, Merville, B.C. or phone 337-5790.

LOG HOME

Almost completed, 1,900 sq. ft. 2 storey log home. One acre, Cobble Hill. 4-bedroom, verandahs, knotty pine cabinets, old red brick heatilator fireplace, electric heat, garage workshop, garden area. $68,500. 743-5441.

10 ACRE FARM, MILL BAY, ALR 3 bedroom house, basement, oil heat, drilled well, barn, cash to mortgage, $136,000. By owner. 743-2627.

TWO ONE-THIRD ACRE SERviced building lots in Shawnigan Lake, $15,500 each. Both $30,000. 478-8034 anytime or 478-1134 evenings.

WATERFRONT LOT IN LADYsmith town. Near shopping centre, easy access to good beaches, water, sewer, hydro, $29,500. 245-2758.

285 UP-ISLAND PROPERTIES

SHAWNIGAN REALTY LTD.
Shawnigan Lake 743-5311

$51,900
MILL BAY
Spacious 5-year-old home with 3 bedrooms. Half basement and carport, ½ acre lot with ideal secluded backyard. MUST SELL! Price substantially reduced.
$56,900
SHAWNIGAN LAKE
Beautiful 3 or 4-bedroom home in the Village. 2 years old. 2 fireplaces. Large master bedroom with bath. Basement has roughed-in bathroom, family, laundry room and bedroom. Could be made into separate suite. Big lot 100x110 ft. Fenced for dogs.
$49,500
MILL BAY
Near new, 1200 sq. ft., no basement home on almost ¾ acre in area of all new homes. Cedar siding. Large master bedroom with bath. A BEST BUY.
$34,900
COBBLE HILL
Compact 2-bedroom older home with basement. Needs work. On beautiful one acre level lot with horse paddock and barn.
$49,500
SHAWNIGAN LAKE
4-year-old compact home. 2 Bedrooms plus 2 in the basement. In the Village.
$57,900
MILL BAY
Near new home with 3 bedrooms. On 2-3 acre. 2 fireplaces. Full basement. Fenced treed lot.
$34,900
LAKE VIEW
Charming 2-bedroom bungalow with basement. Nearly new, compact country home. Ideal as a starter or for retirement. Situated on a pretty piece of land, not quite half an acre. In sunny spot on the west side of the lake. Near beach. Phone us fast if you need something like this. It won' tlast.
$63,900
SHAWNIGAN LAKE
Superb five-bedroom home. Deluxe Construction. Built by contractor for himself. Two fireplaces. Living room, dining room, kitchen with breakfast bar and all new brand name equipment, self-cleaning oven, fridge, dishwasher. Laundry room including washer and dryer. Lake view. Shawnigan Village.
$69,900
SHAWNIGAN
Brand new 1056 sq. ft. home with basement. 3 Bedrooms. On large lot in the Village. Nearly finished. Quality home by Read Homes.
$64,900
SHAWNIGAN
1480 sq. ft. no basement home in almost 2 acres of cleared land. Superior new construction with aluminum siding and cemented crawlspace.

743-5311 JOHN ETTEMA 743-2607
743-5331 MARIE MALBON 743-5145
Call Collect Anytime

DUNCAN, ½ ACRE

Just 3 miles north of town with the lot fully developed. Graced by a contractor - owner built 4 bedroom home with vaulted beamed ceiling in L.R., extensive use of cedar and golden ash, 2 bedrooms up and 2 down. A good garden in and small greenhouse with a fine workshop for dad.

WATERFRONT

Just one left and located in the Cowichan Bay — Cherry Point Road area. A 1.3 acre parcel with 141 ft of waterfront. Drilled well. Arbutus and Dogwood trees. Exceptional views of Genoa Bay, Sansum Narrows and Saltspring Island. Firm at $45,000.

GARAGE

At Honeymoon Bay. Stock and equipment is worth the asking price of $6,000. Great opportunity for good mechanic. 2 bay garage. Gulf dealer. On the above please call GEORGE NAYLOR at 746-6161 or eves. 746-5216.

SEAVIEW— SATELLITE CHANNEL

Over 1700 sq. ft. of spacious living featuring: 4 bedrooms, 2½ baths, sunken LR, family room, dining room, kitchen with pantry and custom built teak cabinets, open cedar plank ceilings, 2 fireplaces, wall to wall carpets throughout. Double carport and sundeck. Priced right at $79,900. For viewing call RUDY WINCE at 746-6161 or eves. 746-6455.

J. H. WHITTOME AND CO. LIMITED
68 Station St. Duncan.

COURTNEY
9.2 ACRES

2-bedroom stucco bungalow with large unfinished attic ideal for larger bedroom. 20x14 family size kitchen with sliding door to patio. Attractive living room with fireplace needs a little TLC. Over 2-3 cleared and fenced. Good timber on remaining portion. 2 barns, workshop and woodsheds. 2 wells with ample water. New OO-Matic furnace in part basement. For more information please contact ERNIE DYER 384-8001 or Res. 592-2952. New MLS. The Royal Trust Co.

DUNCAN, 8 MILES

from this 34-acre parcel—LAND comes fully equipped with meadow, pond trees, trails. HOME of over 2000' with no steps. Den with F.P., three bedrooms, two bathrooms, powder room, dining room and huge living room with heatilator. Double carport and shake roof complete the picture. $180,000. MLS 17332. Call:
TERRY SMOLLETT
595-5171 656-5882
or 388-6175 Pager 729
The Canada Trust Company

2 ACRES
SHAWNIGAN LAKE

Unusual cedar chalet - style residence, with 2264 sq. ft. on 2 levels, plus full basement. Situated on 2 treed acres overlooking Shawnigan Lake. 3 fabulous fireplaces, one 20 ft. high in 27x16 family room. Asking $119,500. For details, call:
477-0191 BILL KARTESZ 658-1242
477-0191 DALE YOUNG 384-6563
Royal Trust Real Estate Dept.

2-BEDROOM COTTAGE, ON half acre at Buckaneer Beach. Exceptionally well built, insulated, heatilator fireplace, furnishings included, propane and electric fridge, $27,000. 656-3271 or 656-3426.

PEARSON/JOHNSTONE & ASSOCIATES LTD
BOX 399, PARKSVILLE, B.C.
248-3216 752-6964

LOT FOR SALE BY OWNER, ON Comox Ave., Comox. Approx. ½ acre. Beautiful view of sea and glacier. Walking distance of shops, marine, schools. Phone 595-5573.

COMPLETELY FURNISHED house, 10 yrs. old, two bedrooms. Within walking distance to beach and shopping centre. $40,000 cash, firm. Call 112-248-3146, anytime.

70X190 LOT IN LANTZVILLE ESTABLISHED building area. City water, 1½ blocks from sea. Offers on $15,000. 386-6583.

EAGLE REALTY LTD.
Box 1060, Parksville, B.C.
Telephone 248-6191

290 FARMS FOR SALE and WANTED

POPLAR HILL FARMS
APPROX. 7 ACRES—
SEAVIEW

Modern 1400 sq. ft. home. Developed basement includes meat cutting rooms and walk-in cooler. Two well appointed barns with excellent pens and feeder system. Vendor will sell house, barn on 2.45 acres separately. Phone FERN COLOMBIN at 385-5741 or Res. 385-3033. M.L. No. 16737. NANAIMO REALTY (VICTORIA) LTD.

PRODUCE YOUR OWN FOOD

On this very productive 6 acre farm. All the water you need to support over one dozen head. Farm full crops per year. The price includes a 3-bedroom home, large barn, workshop; walkin-in cooler and a great deal of farm machinery. Asking: $130,000. For full details call: PETER BARDON 592-2431 Lansdowne Properties.

BACON AND EGGS

On your own farm with 10.4 acres and 900 sq. ft. bungalow. Aporox. half cleared with 40'x60' chicken house. Could be hobby farm with your own reservoir, and year round creek. Priced at $89,900 try your offers!
477-1841 DANNY MASSEN 478-7008
BLOCK BROS. REALTY LTD.

BY OWNER

Near Elk Lake, nearly 5 acres, excellent pasture, mostly fenced and crossed fenced, neat 2-bedroom home, ¾ basement plus 5-room cottage, 2 small barns with corrals, chicken house and other outbuildings. Low taxes. Offers or trades considered. 658-5518. No agents, please.

290 FARMS FOR SALE AND WANTED

Green Acres
HENDERSON REALTY LTD.
385-9741

MUNN ROAD FANTASTIC VIEWS

Here is a unique property with a 2,000 sq. ft. 2 storey main home and a really attractive log cabin with 16x21 living room, kitchen, bedroom and sleeping loft. In addition is a 16x10 cabin and an 18x18 activity room with kitchen, sleeping room and sundeck. There is also a barn on this 10 acre property of trees, rocks and garden area. Views of City, mountains and straits. Half hour from town. Large home renting for $450 per month. Asking $120,000.
BILL McCARTER BOB GIBSON
592-3970 658-5153

TWO ACRE MINI FARM IN CENTRAL SAANICH. MODERN 2 OR 3 BEDROOM HOME. SPRINKLER IRRIGATION SYSTEM. $99,500.
FRED SUTTON 652-1857

TEN ACRES
HOBBY FARM

Excellent 1,500 sq. ft., 10-year-old, 3-bedroom bungalow. Family kitchen and dining room. 5-pce. vanity bath, plus ensuite (not completed). Large living room and rec. room. 2 fireplaces. Needs a little T.L.C. A-1 three-stall barn and workshop. All wired and insulated. Partially cleared and with a good timber stand. To view by appointment only. MLS. Asking only $110,000.
ERNIE DYER, 384-8001 or 592-2952.
The Royal Trust Co.

293 GULF ISLAND PROPERTIES

NORTH PENDER ISLAND

Moderate year round climate in Gulf Islands; choice Evergreen area. Excellent boating, fishing, where seclusion and quietness is a virtue.

1—OCEAN WATERFRONT
Superb view — services — $17,500 to $65,000.
2—LAKEFRONT
Just completed 3-bedroom home — expert immaculate workmanship — fireplace — elegant wall to wall carpeting — hotwater heating — ground level entrance — basement — garage workshop — nestled among the Evergreens — a real gem for $83,500.
3—A-FRAME
On Buck Lake, and a beach too — complete with furnishings — rowboatrs — float with diving board — many extras all for $25,000.
4—READY FOR HOLIDAY FUN
Services in — wharf at lake — cosy trailer — a steal at $18,500.
OTHER LAKEFRONTS FROM $11,900 and up
5—ACREAGE
6 acres — Sunny southwest exposure with sparkling view forever over valley and ocean views — asking only $30,750.
OTHER VIEW PROPERTIES TO $17,000
6—HIDEAWAY LOTS
Starting at $6,500 — most have services, power, water and some on sewer.
7—SATURNA ISLAND
Privacy and seclusion — ocean front — far south views — $15,000 — other lots — some $6,500.

COME TO THE "BAHAMAS OF CANADA"

By phoning a Gulf Island Specialist TED DEVER 629-3371 or 629-3434 Collect.
MacAulay Nicholls Maitland and Co. Ltd., 1730 Marine Drive, West Vancouver.

SALT SPRING ISLAND

new 62' Ambassador mobile home, facing southwest, top of a hill with new 62 'Ambassador mobile home, snuggled into an arbutus grove. Custom top quality broadloom throughout, two bedrooms, 12x24 living room, washer, dryer, fridge, stove, huge fibreglass bath-shower unit, all under warranty, very low taxes. Five minutes to ferry. Walk to secluded beach. Supreme privacy and quiet, in exclusive residential area. Price $42,500. To view contact Pete Watson, on Salt Spring, 537-0030.

DORSET REALTY GROUP
R. R. No. 1, Bayview Rd. Ganges.

SALT SPRING ISLAND

Nearly an acre of superb seaview facing south west, top of a hill with ntw 62' Ambassador mobile home snuggled into an arbutus grove, custom top quality broadloom throughout, 2 BR, 12'x24' LR, WD, fridge, stove, huge fibreglass bath-shower unit, all under warranty, very low taxes, 5 minutes to ferry, walk to secluded beach — Supreme privacy and quiet in exclusive residential area, $42,500. By owner now. Phone collect (112) 537-5631.

EXCEPTIONAL VALUE SALT SPRING

Attractive waterfront property within walking distance of Fulford Ferry. Well-built cottage, elec. heated with generous size living-dining room, large bedroom. Utility 4-3 pce. bath, 110-foot water frontage with anchorage. Price including all appliances, $54,900.
477-1841 TED BROWNE 658-8412
BLOCK BROS. REALTY LTD.

TOP VALUE BUILDING LOT

½ acre view lot on Salt Spring Island with water on lot and hydro available. Located on junction of Mt. Belcher Heights Rd. and Cross Rd., above Ganges. Lot is ready to build on. Asking $13,500.
386-3231 D. R. NELSON 478-1847
BLOCK BROS. REALTY LTD.

Semi-Waterfront

Beautiful view of Active Pass on this Mayne Island property. Only $2,000 down. Ideal vacation or retirement spot. MLS. SOPHIE HARDER 477-0141 or 382-9933.

Canada Permanent Trust Company

VIEW HIDEAWAY

14.9 acres on North Pender Island with a spectacular panoramic view from the mainland to Vancouver Island, asking $39,500. Owner will finance Call Rod Scott 629-3435, Jeffs Realty Ltd. 531-2921 (Collect).

Boaters' Paradise Desolation Sound

178 acres of wilderness paradise, approximately one mile of waterfront, good beach. $60,000 excellent terms. Colin Munro, Victoria Realty Ltd. 386-3585.

BUILD YOUR OWN

cabin on this acre of waterfront on St. Mary's Lake. All services and permits to build six cabins.
TERRY SMOLLETT
388-6275 Pager 729 656-5882
The Canada Trust Company

294 MAINLAND AND OUT OF PROVINCE PROPERTIES

SEQUIM, WASHINGTON, AT-tractive brick and cedar ranch house, 5 acres, pasture, $62,500. 683-5643. 364-5283.

PORT ANGELES, WASH. The Uplands — Large spectacular view lots by Golf Course, $10,000 to $13,500. Call 452-9506 or 452-9301.

SELL IT
FAST
THROUGH
CLASSIFIED

Deaths and funerals

305 DEATHS and FUNERALS

BOARDMAN — (JACKSON) — In the Royal Jubilee Hospital, June 23, 1976, Mrs. Joyce Boardman (Jackson) 1723 Christmas Ave., born in Derby, England, aged 64 years, a resident in Victoria for 21 years. She leaves her husband William; son Graham of Victoria; daughter Stephanie McLeod; 3 grandchildren Travis, Shane and Amber of Black Creek, B.C.; brother Wilfred Jackson, sisters, Connie Parkin, Flora Bancroft and Stella Jackson in England and Hilda Moore in Australia and brother Fred Jackson at Telkwa, B.C. Funeral service in McCall Bros. Chapel, Johnson and Vancouver Sts., on Monday, June 28, at 2:00 p.m., with the Rev. Clare Holmes officiating. (No flowers by request.)

CRAIGIE — On June 23rd, 1976 Ronald Charles Craigie, of 395 Obed Ave., Victoria, and formerly of Lloydminster, Alberta, aged 81 years. Survived by two sisters in England, three nieces and one nephew. The deceased was a member of the Royal Canadian Legion Branch No. 134, Victoria.
Memorial service Saturday, June 26th, at 11 a.m. in the Unitarian Church, 106 Superior St., Joseph Percival officiating. Cremation in lieu of flowers. Donations to your favorite charity would be appreciated. Arrangements through the Memorial Society of B.C. and First Memorial Services Ltd.

D'ARCEY — In Victoria at Victoria General Hospital on June 23rd; 1976, Mrs. Roberta Christine Cooper (D'Arcey) late of 1013 Vancouver Street and a resident of Victoria for ten years. Survived by a daughter Susan D'Arcey and son Paul D'Arcey both of Vancouver, very close friend William F. H. Ainley of Victoria.
Funeral service was held Friday, June 25th; 1976 at 3 p.m. in CUNNINGHAM FUNERAL CHAPEL followed by cremation.

DAVIES—On June 21st, 1976, Mr. George Robert Davies, aged 46 years. Born in Victoria, B.C., and a resident of Sooke, B.C., for the past 46 years, late residence 6742 Grant Rd. He leaves his wife, Bertha, at home; sons, Kenneth, Prince George, B.C., Donald, Reginald and Phillip, at home; daughters, Mrs. David (Sherie) Reece, Sooke, and Arlene, at home; mother, Mrs. Lillian Davies, Sooke; brothers, Henry, Langford; Howard, Vancouver; Gerald, Sooke; sister, Mrs. Herbert (Doreen) Pigot, Victoria; 2 grandchildren; nieces and nephews.
Service will be held in Sands Funeral Chapel of Heather, Colwood, B.C., on Monday, June 28th, 1976, at 1:00 p.m. Rev. R. Cunningham officiating. Flowers gratefully declined. Those so desiring may contribute to the Canadian Cancer Society, 857 Caledonia Ave., Victoria.
SANDS—COLWOOD

DOBSON — Lillian Gertrude, In Victoria, B.C., June 22, 1976. Born in Picton, Ontario, age 86 years. Survived by a sister, Mrs. Jessie Marr of Calgary, and a brother, John V. Dobson of the U.S. Also numerous nieces and nephews in Alberta, Ontario and the U.S.
Memorial service, Friday, June 25, at 4:30 p.m., in the Chapel of First Memorial, 4725 Falaise Drive. Reverend H. Kerley, officiating. Flowers declined with thanks. Donations may be made to the Salvation Army. Arrangements by the Memorial Society of B.C. and FIRST MEMORIAL SERVICES LTD.

GIBSON — On June 23, 1976, in Victoria, B.C., Mrs. Mary Riddick Gibson of 205-1527 Cedar Hill Cross Road, born in Glasgow, Scotland, August 22, 1893. She lived in Winnipeg from 1922 until coming to Victoria in 1965. Survived by her loving husband, Charles Gibson, at the residence; daughter Bitty and son-in-law, The Rev. Brock Saunders and 3 grandchildren in Courtright, Ontario.
Funeral service in McCall Bros. Chapel, Johnson and Vancouver Sts. on Monday, June 28 at 11:15 a.m. with the Rev. Clare Holmes officiating. (Flowers gratefully declined. Donations, if desired, may be made to the Cancer Fund, 857 Caledonia Ave.)

HUGHES—In Kindersley, Sask., on June 20th, 1976, Mr. Percy John Hughes, age 90 years. Born in England, formerly of Victoria, B.C. Predeceased by his wife, Myrtle, in 1971. He leaves his daughters, Mrs. Betty Yeomans, Marengo, Sask.; Mrs. Peter Swick, Prince Albert, Sask.; Mrs. Neil Crawford, Edmonton, Alta., and Mrs. Ken Cox, Coquitlam, B.C., 14 grandchildren, 3 great grandchildren; sisters, Mrs. Amy Bennett, Saskatoon, Sask., and Mrs. Katie Faulkner, Victoria, B.C., brother, William Hughes, Saskatoon, Sask.
Graveside service will be held in Royal Oak Burial Park on Monday, June 28th, 1976, at 3:00 p.m. Arrangements by the Sands Mortuary Limited.
SANDS—VICTORIA

NORRIS—Elizabeth May of Victoria, B.C., peacefully at Royal Jubilee Hospital on June 22, 1976 in her 87th year. Survived by her husband Alfred and many relatives and friends.
Memorial Service will be held Saturday, June 26, at 1:30 p.m. in the chapel of First Memorial, 4725 Falaise Dr. Rev. H. Mortimer officiating. Interment. Arrangements through the Memorial Society of B.C. and First Memorial Services Ltd.

O'GALLAGHAN—Elizabeth of Victoria, peacefully at Royal Jubilee Hospital, on June 24, 1976 in her 89th year. Survived by one son Bob Davis (Armstrong, B.C.); three daughters: Mrs. A. Lalonde (Sidney, B.C.); and Mrs. Billie Xippas (Miami); and Marion Wilson (Chemainus); grandchildren, great and great great grandchildren.
Memorial Service Saturday, June 26 at 11:30 a.m. in the chapel of First Memorial, 4795 Falaise Dr. Rev. R. Pratt officiating. Cremation. Flowers gratefully declined. Arrangements through the Memorial Society of B.C. and First Memorial Services Ltd.

PRITCHARD—On June 18, 1976, Sarah E. Pritchard in her 93rd year, in the Lions Gate Extended Care. Survived by two daughters: Mrs. T. (Marjorie) Turner; Mrs. G. (Janie) Ronne; three granddaughters; one grandson; three great granddaughters and two great-grandsons; also many nieces and nephews.
Memorial Service on Tuesday, June 22 at 3 p.m. in the West Vancouver United Church, 2062 Esquimalt Ave. Rev. T. T. Oliver officiating. In lieu of flowers, donations may be made to the C.K.N.W. Orphans' Fund. Arrangements through First Memorial Services Ltd.

WINTERINGHAM—Passed away suddenly at Marshall Lake, B.C. Francis (Frank) Winteringham of 31555 Oakridge Crescent, Abbotsford, B.C. in his 73rd year. Survived by his loving wife, Grace; two daughters: Edythe and her husband Graeme Cockle of Victoria, B.C.; and Anne and her husband Bob Fraser of Vancouver; four grandsons: Dave, Barrie, Mike, and Gary.
Service of Remembrance, Saturday, June 26 at 2 p.m. in the Dogwood Chapel of Hamilton Mortuary, Fraser Street at 38th Avenue, Vancouver, B.C. Reverend Dennis Morgan officiating. Cremation. In lieu of Flowers, friends so desiring may make donations to the B.C. Heart Foundation.

308-A CARDS OF THANKS

We wish to express our thanks to relatives and friends for their words of sympathy, flowers, cards and donations in the passing of our beloved mother and grandmother, Florence Williams. Special thanks to Pastor Harold Johnson and Sands-Hirst Funeral Chapel, Duncan.
—R. J. Williams, Viola Stevens and families.

309 IN MEMORIAMS

THEY SHALL GROW NOT OLD, AS WE WHO ARE LEFT GROW OLD. AGE SHALL NOT WEARY THEM, NOR THE YEARS CONDEMN. AT THE GOING DOWN OF THE SUN, AND IN THE MORNING, WE WILL REMEMBER THEM.
WITH GRATITUDE, SANDS.

310 FUNERAL DIRECTORS

CUNNINGHAM
FUNERAL CHAPEL
1155 Fort Street
Phone 384-5512 or 384-8626
Offering dignified moderate service for all. Geo. S. Cunningham, owner, manager.

310 FUNERAL DIRECTORS

Sands
SERVING VANCOUVER ISLAND
WE CARE
Dedicated to service
Sensible Prices
SANDS FUNERAL CHAPELS
VICTORIA 388-5155
SIDNEY 656-2932
COLWOOD 478-3821
DUNCAN 746-5212
LADYSMITH 245-2331
NANAIMO 753-2032
Your seven community Chapels, Independently Family Owned and Controlled. Sands since 1912.

McCall's
MONDAY
GIBSON, Mrs. Mary Riddick
11:15 a.m.—FLORAL CHAPEL
WONG, Mrs. Mar Lee
1:00 p.m.—FLORAL CHAPEL
BROADMAN, Mrs. Joyce
2:00 p.m.—FLORAL CHAPEL
TO BE ANNOUNCED
EKSTROM, Wayne
McCALL BROS.
Floral Funeral Chapels
385-4465

NSM NATIONAL SELECTED MORTICIANS
VICTORIA, 388-5155
SIDNEY, 656-2932
COLWOOD, 478-3821
DUNCAN, 746-5212
LADYSMITH, 245-2331
NANAIMO, 753-2032
Removal And Service Arrangement
Covering Vancouver Island
A Division of Sands

IFC INTERNATIONAL FLIGHT CARE
Specializing in forwarding to or from anywhere
WORLD WIDE FUNERAL INFORMATION SERVICE
call collect
or cable
"Mortuary Victoria"
A Division of Sands

Haywards Thomson & Irving
Funeral Chapels
1625 Quadra St.
384-2612 — 386-3505

FIRST MEMORIAL SERVICES
Serving the Public and Exclusive Undertakers for the Memorial Society of B.C. 658-5244.

311 MONUMENTALS

STEWART MONUMENTAL Works Ltd.
ESTABLISHED 1896
Memorial of Distinction
Marble fireplace and tabletops
1402 May St. 384-3453

"The Finest in Craftsmanship"
MORTIMER'S MONUMENTS
633 DAVID ST. 383-6421
ESTABLISHED 1877

313 MISCELLANEOUS

MEMORIAL SOCIETY OF B.C.
Dignified Final Arrangements At Minimum Cost
Brochure and full details from the VICTORIA branch 727 Johnson Street, Victoria 385-5214 (24-hour)
Lifetime Membership $5

IN MEMORIAL DONATIONS
to be used exclusively for
CANCER RESEARCH
should be directed to
CANADIAN CANCER SOCIETY
857 Caledonia Ave., Victoria

There is some one who
misses you sadly,

And finds the time long
since you went,

There is some one who thinks
of you always,

And tries to be brave
and content.

Gone is the face we loved
so dear,

Silent the voice we loved
'Tis sad, but true,
we wonder why,

NOTICE TO CREDITORS AND OTHERS
Gurnam Singh Basi, Deceased

NOTICE IS HEREBY GIVEN that creditors and others having claims against the estate of Gurnam Singh Basi, deceased, late of 3175 Balfour Avenue, Victoria, B.C., are hereby required to send them to the undersigned administratrix at Box 4037, Postal Station "A", Victoria, B.C., before the 16th day of July 1976, after which date the said administratrix will distribute the said estate amongst the parties entitled thereto, having regard only to the claims of which they then have notice.
SUKHBIR KAUR BASI
Administratrix
HEATH & COMPANY
Solicitors

NOTICE TO CREDITORS AND OTHERS
WILLIAM JOHN CRAWFORD, DECEASED

NOTICE is hereby given that creditors and others having claims against the estate of William John Crawford, deceased, late of 3763 Cadboro Bay Road, Victoria, British Columbia, are required to send particulars of the same to the undersigned Executors at 650 View Street, Victoria, British Columbia, on or before the 23rd day of July, 1976, after which date the assets of the said estate will be distributed, having regard only to such claims of which the said Executors shall then have had notice.
DATED at Victoria, British Columbia, this 24 day of June, 1976.
THE CANADA TRUST COMPANY and MARY JEAN CRAWFORD, Executors
by KIRCHNER & PATTERSON, Solicitors

IN THE MATTER OF THE ESTATE OF GORDON CLEVELAND CAMPBELL, DECEASED

CREDITORS and others having claims against the estate of Gordon Cleveland Campbell, deceased, formerly of 2621 Eastdowne Road, in the City of Victoria, in the Province of British Columbia, are required to send full particulars of such claims to Helen Gladys Robertson, 301—950 Rockland Avenue, in the City of Victoria, in the Province of British Columbia, on or before the 9th day of July,

Mars Mystery Deepens with Photos

PASADENA, Calif. (AP) — Far from solving Martian mysteries, photos from Viking 1 are instead challenging scientists to explain a landscape that grows more puzzling day by day.

On one count, however, pictures received at Jet Propulsion Laboratory early Thursday were reassuring: they seemed to show there will be enough hazard-free terrain for a safe Viking landing July 4.

"There is an enormous variety of terrain; some looks catastrophic but some looks just fine," said Dr. Harold Masursky, landing site team leader.

Another scientist described the newest pictures taken by the orbiting Viking spacecraft as "comforting" and expressed increasing optimism that the landing site chosen long before the mission started will prove feasible.

The photos, the second batch received since photography from orbit began on Tuesday, again showed channels and numerous other features carved on the surface by natural forces.

A peppering of large and small craters was seen again, some of them now being viewed as the mouths of young volcanoes. Some cratered areas are much like regions at the moon, it was reported.

The photos also showed several thin, bright lines which scientists were at a loss to explain.

"We don't have the vaguest clue of what this feature is," said Masursky as he pointed out one of the lines that led to the base of a volcanic crater, continued on the other side and went on to touch two distant craters.

Because of so much past speculation about intelligent life on Mars, Masursky in jest referred to the feature as a road, and even got a small rise out of a colleague—Dr. Gentry Lee— by calling it "Gentry's Freeway." It was a joke precisely because the idea of artificial structures on Mars was discarded long ago.

The Viking spacecraft, circling the red planet once each day, will continue to photograph the landing site to give mission officials a better idea of where the automated lander should be aimed for the July 4 touchdown.

BEACHES OPEN AGAIN

NEW YORK (UPI) — Bathers and surfers, waved away from sewage and garbage-strewn Jones Beach, got the green light to return to dozens of other ocean beaches on Long Island's 120-mile ocean shoreline.

A Ford administration team was sent to inspect the beaches by boat and plane to assess the need for federal aid.

Jones Beach, the nation's largest public bathing area that serves New York area millions, remained closed, but 70 beaches from New York City to Southampton were reopened. Authorities said Jones Beach might open for bathing Saturday.

Vice-president Nelson Rockefeller flew over the area late Thursday en route to a Nassau Country Republican dinner. He said President Ford would be "willing to support the federal share of whatever is necessary" but added the response to appeals for money aid would depend on curbing "the source of the pollution."

Today's beach inspection was by James Cannon and George Humphreys, who head the president's domestic council, and by officials of the federal Environmental Protection Agency. Cannon said he would make a "preliminary report" to the president in Washington by late afternoon.

Federal, state and local authorities generally conceded the pollution stems from the New York-New Jersey area's daily dumping of at least 500 million gallons of sewage from outfall pipes in the outside New York harbor and five million gallons of sludge — thick remains of treated sewage — at an approved dumping ground 12 miles offshore.

Police Get Chop, Meter Maids Stay

DETROIT (UPI) — Detroit will drop one quarter of its police force from its payroll next week but will keep its meter maid brigade intact in the city's latest effort to close a projected $46 million budget gap.

The 63 meter maids are being spared because the nearly 2,000 parking tickets they slap on car windshields each day are "a hell of a revenue source," a spokesman for Mayor Coleman Young said.

But inner city residents and merchants — in high crime areas are more worried about the loss of police protection than the city's fiscal crises.

More than 30 officers are being eliminated from each of Detroit's 13 precincts. Police dissidents predict "utter chaos" will result. "The police department takes up the largest part of the city budget," Robert Pisor, Young's press secretary, said. "You can't make up $46 million in any other department."

N-Power Risk High?

WASHINGTON (AP) — The United States Environmental Protection Agency (EPA) says a major nuclear powerplant accident might kill two to 10 times more people than estimated by the federal agency that licenses atomic plants.

An EPA review also says the chances for such a nuclearpower disaster may be several hundred times greater than estimated in the Nuclear Regulatory Commission's (NRC) Rasmussen report.

But the EPA said the Rasmussen report is probably not that far off base when it calculated that such an accident might occur only once in a billion years of reactor operations.

The EPA said the worst defect in the NRC study was its estimate of the health effects from such a reactor accident that would release large amounts of radioactive material. The review was made available to The Associated Press Thursday.

If that unlikely accident occurred, the Rasmussen study said, it would quickly kill about 3,300 people and cause perhaps 10 times as many— 33,000—delayed cancer deaths in the next 20 to 30 years.

But the EPA said the long-term impact might be two to 10 times greater than forecast — in other words, the accident might cause anywhere from 66,000 to 330,000 delayed cancer deaths. The EPA said it was unable to tell how much higher the immediate death rate might be.

The Rasmussen report said that for that kind of accident to occur, numerous reactor-safety systems would have to fail. The disaster scenario would involve meltdown of the reactor's atomic core, causing a rupture in the thick containment shell and release of a radioactive cloud over a densely populated area.

The NRC report was compiled in a three-year $3-million study by a group of experts headed by Norman Rasmussen, a Massachusetts Institute of Technology professor. When the Rasmussen group issued its first draft in August 1974, the EPA and other critics contended some accident estimates and risk odds were too low. The figures were revised upward before the final report was issued last Oct. 30.

REGIONAL DISTRICT OF NANAIMO

NOTICE TO BUILDERS

Building By-Law No. 247 has been enacted and is now in force in the areas of the Regional District of Nanaimo listed below. This by-law replaces Building By-Law No. 101, effecting a more efficient and uniform application of Building Code requirements. It applies in all areas of the Regional District of Nanaimo in which the former by-law applied, namely to Gabriola Planning Area, Cedar Planning Area, the area known as Extension, East Wellington-Pleasant Valley-Lantzville Planning Area, Nanoose Bay Planning Area and Parksville-Qualicum Planning Area.

Effective immediately, in accordance with the provisions of this by-law, the procedure for the issuance of BUILDING PERMITS and for Departmental administration will be changed as follows:

1. Building Permits will be issued ONLY from the central office of the Building Inspection Service at 6300 Hammond Bay Road, Nanaimo.
2. Application forms for Building Permits will be available at the central office and from all field Building Inspectors
   Where applicable, applications must include:
   (a) Copy of Permit from the Department of Health for private sewage disposal system, and
   (b) Copy of Permit from the Department of Highways for road access.
   Completed applications, together with two copies of acceptable plans, should be either delivered or mailed to the central office. In lieu of this, they may be given to the field Building Inspector who will deliver them to the central office.
3. Plans will be examined and checked for compliance with applicable by-laws, and an initial on-site inspection will be made. If all by-law requirements are met, the Building Permit will be prepared for issuance and the applicant so informed. This permit may either be obtained at the central office, or, at the applicants request, will be available from the appropriate field Building Inspector who may receive the permit fee from the applicant.
4. Correspondence **will not** be received or replied to at field inspection offices. All correspondence must be addressed to:
   Building Inspection Service,
   Regional District of Nanaimo,
   6300 Hammond Bay Road,
   Post Office Box 40,
   Lantzville, British Columbia,
   V0R 2H0.
5. For convenience, a Building Inspector will be present at:
   (a) 120 Alberni Highway in Parksville each working day from 9:00 a.m. until 10:00 a.m., telephone 248-6312, and
   (b) The Agricultural Hall on Gabriola Island each Tuesday from 9:00 a.m. until 10:00 a.m., no telephone.
6. Principal differences between the new by-law and the former by-law are as follows:
   (a) Duties, powers and responsibilities of the Building Inspector are more clearly spelled out.
   (b) No occupancy of a building under construction will be permitted unless and until the exterior finish of the building is completed.
   (c) Terms under which temporary permits may be issued are more clearly spelled out. The term "temporary" will be a period not exceeding twelve months.
   (d) Application for a permit for the erection or placement of a building for a temporary period must be accompanied by a certified cheque or irrevocable letter of credit in the amount of $200.00 to ensure that the temporary building will be completely removed from the site at the end of the period applied for.
   (e) The permit fee for construction which has commenced prior to the issuance of a building permit will be double the usual fee.
   (f) Where applicable, a building permit may not be issued, unless and until the applicant includes in his application, in addition to presently required information, a copy of the following:
      i) a sewage disposal permit issued by the Department of Health;
      ii) a road access permit issued by the Department of Highways;
      iii) any permits applicable or required under the Strata Titles Act.
   (g) Minor changes will be made in procedures for requesting inspections.
   (h) Requirements for the fencing in of swimming pools are included.
   (i) Requirements for the protection of the public during construction or demolition of building are included.
   (j) Application for a permit to move a building must include a certified cheque or irrevocable letter of credit in the amount of $500.00 to ensure that all requirements of the by-law will be met in the relocation of the building.
   (k) Provision is made for the refund of fees in the case of a permit which has lapsed or been cancelled.

For further information, contact Building Inspection Service at the above listed address. Telephone 390-4111 and, for Parksville Area residents, 248-5511.

N. J. HUTCHINS,
Chief Building Inspector,
Regional District of Nanaimo.

$1.20 won't BUY a trunk

but it can SELL one!

It's travel time again . . . the ideal time to sell unwanted trunks and luggage. With so many people on the go all it takes to sell luggage is a little Classified Ad in this paper. You'll help someone's travel plans, and you'll make a nice pofit.

To qualify for this rate, ads must be of a private nature.

$1.20 FOR TEN WORDS
One insertion in BOTH
Victoria's daily newspapers!

PHONE 386-2121
Monday through Saturday 8 a.m. to 6 p.m.
Classified Advertising Dept.

Victoria's Two Daily Newspapers
THE DAILY COLONIST and VICTORIA TIMES

Wall to wall savings on beautiful broadloom

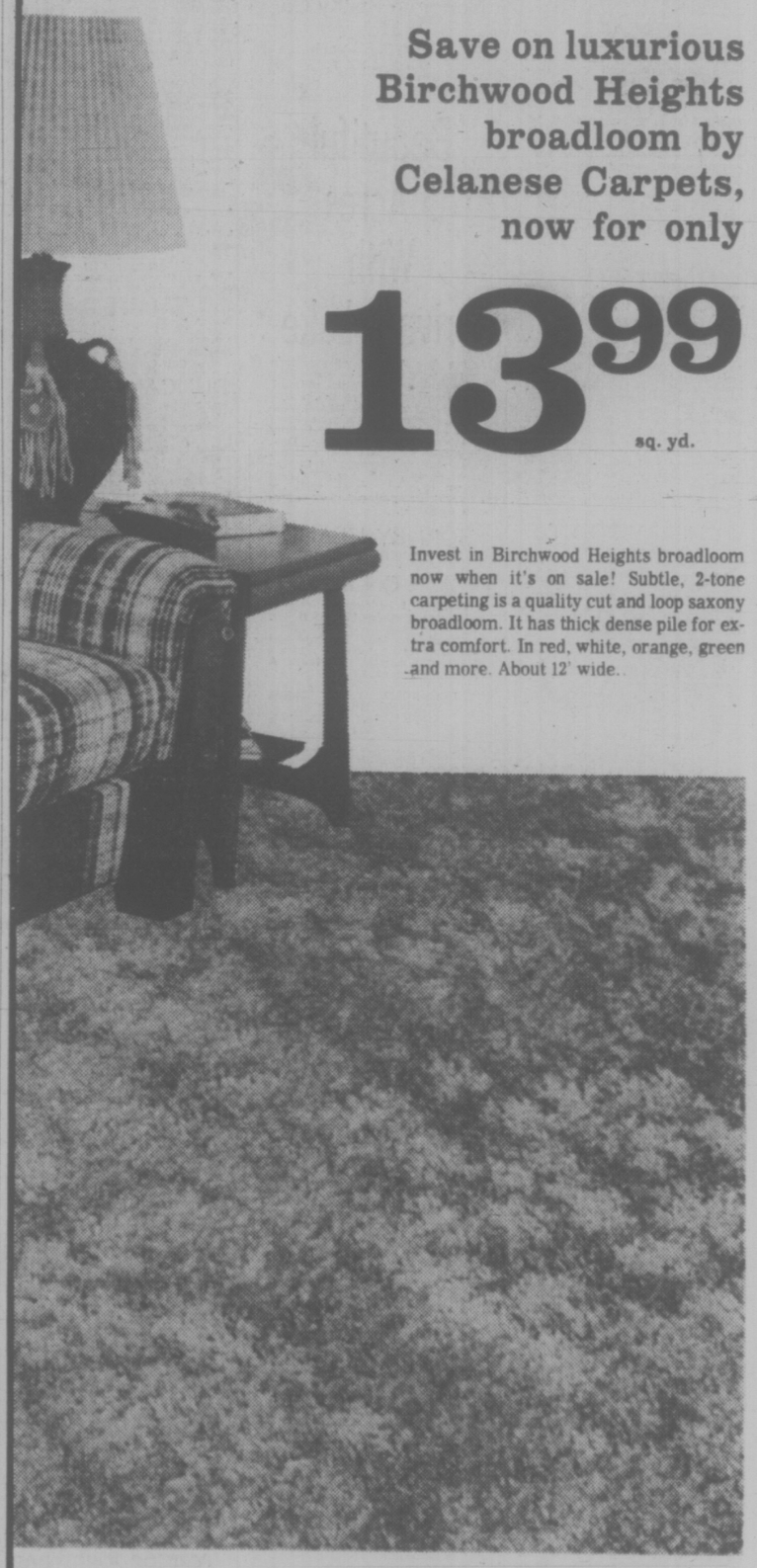

Save on luxurious Birchwood Heights broadloom by Celanese Carpets, now for only

13.99 sq. yd.

Invest in Birchwood Heights broadloom now when it's on sale! Subtle, 2-tone carpeting is a quality cut and loop saxony broadloom. It has thick dense pile for extra comfort. In red, white, orange, green and more. About 12' wide.

Save on Elmhurst broadloom by Celanese Carpets

Elmhurst nylon saxony, densely tufted broadloom is specially designed by Celanese Carpets to give your home comfort and beauty. Tightly twisted yarn is easy care and provides resilience. In ivory, green, red, and others. About 12' wide.

11.99 sq. yd.

Haddon Hall Brooklawn carpeting . . . an Eaton's exclusive

Heavy woven propylon 70% triacetate/30% polypropylene is easy care and hard wearing with an elegant look. Yarn is heat set, research Bureau tested, anti-static and has sturdy jute backing. In white, golds, greens and more. Approx. 12' wide.

14.99 sq. yd.

Carpets, Dept. 272, Main Floor, Home Furnishings Building.

Save now on these broadloom specials!
Ask for "In the Home" Service.
Phone 382-7141, Local 272, 273
Use your handy Eaton's Account Card.

EATON'S

LIONS.TONIGHT.
PLAY-BY-PLAY ACTION
DIAL C-FAX 1070

Victoria Times

93rd YEAR, No. 15 ★★★ VICTORIA, B.C., FRIDAY, JUNE 25, 1976 ★★★ 15 CENTS DAILY, 30 CENTS SATURDAY

SAVE ON CAMPER RENTALS
386-6666
peter pollen ford

MAN OVERBOARD

Air-Sea rescuers early today searched the waters of Active Pass for a 25-yer-old Langford man who went missing while riding the Queen of Vancouver ferry late Thurday night.

Delta municipal police identified the man as Richard George Seager and said the name was traced from the registration of a car left on board the ferry when it docked at Tsawwassen at 12:10 a.m. today.

Police said a jacket which was believed to have belonged to Seager was found by a crewman near the door of a loading ramp on the car deck just after the ferry had passed through Active Pass.

Last Saturday, police reported that Clifton Peter Strang of Saanich drove his car off the Queen of Victoria into Active Pass.

NEWS BRIEFS

Teamsters Sick

VANCOUVER (CP) — About 70 teamsters union members at two city trucking companies booked off sick today to protest the federal Anti-Inflation Board's roll-back of their contract.

31 Reinstated

VANCOUVER (CP) — The British Columbia Labor Relations Board has ordered the Aluminum Company of Canada to reinstate 31 union members in Kitimat to full employee status, board vice-chairman Ed Peck said Thursday.

Habitat Tab

The United Nations Habitat conference and Habitat Festival cost the provincial government about $244,000, Housing Minister Hugh Curtis said Thursday.

Hanoi Capital

HANOI (CP) — Representatives from North and South Vietnam today declared Hanoi the capital of the newly unified nation, the North Vietnamese flag its banner and changed the country's name to the Socialist Republic of Vietnam.

Lines Ripped Up

WARSAW (Reuter)— Striking Polish workers ripped up railway lines outside Warsaw today and demanded the government rescind food price increases announced Thursday after a five-year freze.

Win for Labor

ROTHERHAM, England (UPI) — The governing Labor Party today won a parliamentary by-election, giving it once again an overall majority of one seat in the Commons.

Bomb in Fruit

TEL AVIV (UPI) — A bomb hidden in a sack of fruit exploded at a bus stop northeast of Tel Aviv today, injuring three Arabs.

Two Not Invited

WASHINGTON (UPI) — With two exceptions, the Republican Party is inviting all of its former living presidential and vice-presidential nominees to attend its national convention. The two not invited were Richard Nixon and Spiro Agnew.

Premiers to Meet

EDMONTON (CP) — The 17th annual meeting of Canadian premiers will be held Aug. 18-20 with sessions scheduled both here and in Banff. The agenda for the three-day meeting has not been completed.

Poison Call Hoax

SARDIS (CP)— Investigators believe a phone call claiming 1.5 million pounds of milk had been contaminated was a hoax, a spokesman for the federal health protection branch said Thursday.

Building Talks Continue Today

VANCOUVER (CP) — Meetings continued today between Construction Labor Relations Association and building trades unions in an attempt to negotiate new contracts for about 40,000 constructin industry employees.

Association president Chuck McVeigh said meetings were held all day Thursday with various unions, including the mechanical trades, the basic trades and the cement masons, but the only developments he had to report were that the meetimgs would resume today.

Meanwhile, members of the striking Cement Masons Union, one of the 15 with which CLRA is in negotiations continued picketing at 45 construction sites in the Vancouver area.

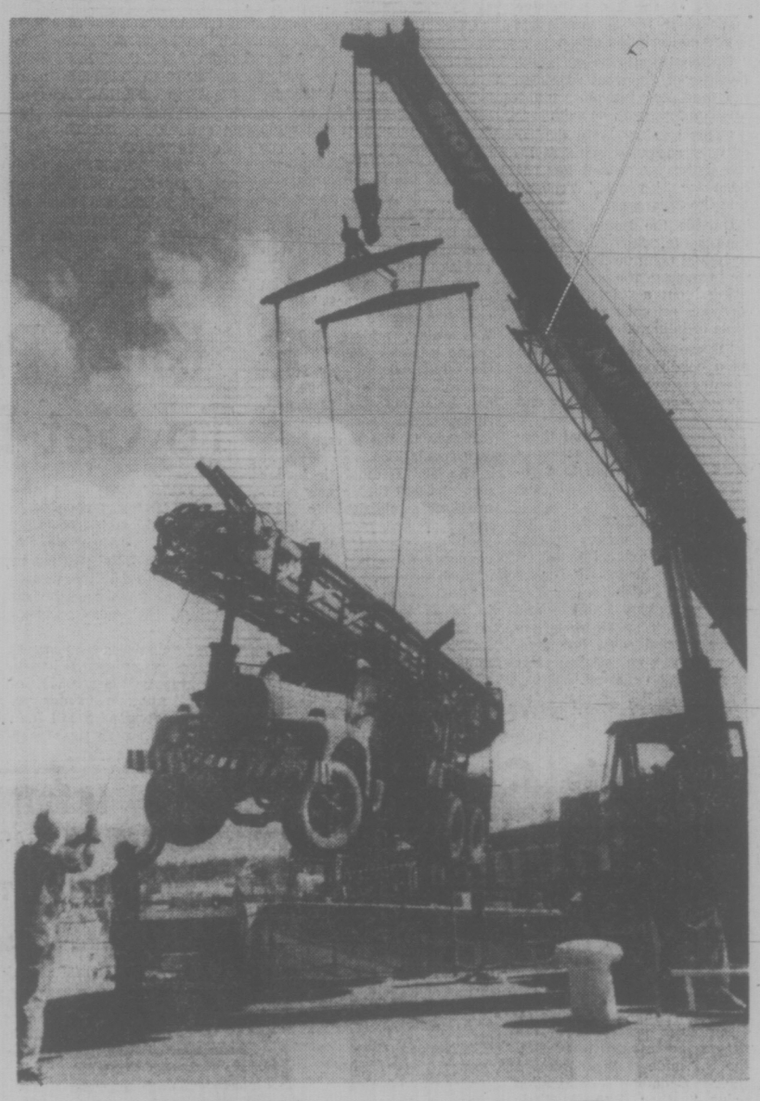

HOISTED HIGH over the Naden drydock of CFB Esquimalt, this 23-ton well drilling machine received a lift from a 65-ton crane today. The machine, owned by Dura Construction, had been used to drill holes in the dock's bottom to relieve water pressure building up beneath the dock. (Bill Halkett photo)

'Overcharged to Beat Hell' —Cocke Levels ICBC Blast

The Insurance Corporation of B.C. has "overcharged to beat hell," NDP MLA and former minister in charge of ICBC Dennis Cocke charged Thursday.

Cocke said estimates show that there could be as much as a $100 million surplus at the end of the year because of the increased insurance premiums and the decreasing number of claims.

Liberal Leader Gordon Gibson said claims so far this year were down as much as 50 per cent because of the higher rates and asked Education Minister Pat McGeer, minister in charge of ICBC, if there will be a refund to motorists at the end of the year.

McGeer admitted that claims were down this year, but said it could not have been predicted. He called the charge of the $100 million surplus a "high target indeed" and said the decrease in claims was due to better driving habits and increased efficiency in the corporation.

As of May 31, ICBC had $311.9 million in short term investments, McGeer said.

He said of that amount $164.6 million is owing in unpaid claims leaving a surplus of $147.3 million.

McGeer said the rates were set by actuaries of the corporation and were based on a break even system. He said the actuaries say now the rates may have been set about four per cent too high.

The minister also revealed that the staff of the Port Alberni claims centre will be reduced, although he would not say by how much.

The volume of claims in Port Alberni is one of the lowest in the province, he said.

WIFE WINS SHARE

REGINA (CP) — The Saskatchewan Court of Appeal has overturned a controversial 1974 ruling that denied a farm wife any interest in farmland she and her husband worked for 21 years.

A decision filed Thursday awards Helen Marie Rathwell a half-interest in the farmland and ordered her former husband, Lloyd Rathwell, to pay trial and appeal costs.

Controversy was aroused by the 1974 ruling and by a similar ruling against Irene Murdoch, an Alberta woman.

The Murdoch case was unchanged by the Supreme Court of Canada.

But the Saskatchewan Court of Appeal considered the Rathwell case different because Mrs. Rathwell had contributed money to a joint account used to purchase farmland.

Justice R. L. Brownridge said in his judgement that "when both partner to the marriage contributed an equal amount of money to start with and both worked to build the assets now worth $150,000, I do not think it is either reasonable or probable to conclude that the partners intended that one should end up with all of the assets and that the other should end up with nothing."

PILOTS AWAIT DECISION

Controllers, Gov't In Crisis Talks

Times News Services

The board of directors of the Canadian Air Traffic Control Association (CATCA) is meeting Transport Minister Otto Lang in Ottawa today to try to resolve the dispute over bilingualism that has crippled the country's airlines.

Jim Livingston, CATCA president, said the association's regional directors arrived in Ottawa early today from as far away as Victoria and Gander, Nfld. They held a strategy session before meeting Lang.

"I expect we'll make an announcement this afternoon as to whether we've got a settlement."

Livingston said he had no plans at present to meet representatives of the Canadian Air Line Pilots Assiciation (CALP), but he assumed the pilots — who have refused to fly since Sunday because of uncertainty about the controllers' position — would go back to the job if CATCA announced it had reached a settlement.

"CALPA has said it is waiting for me to stand up and make a statement," he said. The controllers have all been back on the job since Wednesday, ending sporadic walkouts that led to the pilots' refusal to fly for safety reasons.

Ken Maley, CALPA president, said today the earliest he could meet CATCA representatives would be in the afternoon.

"They were so late getting in last night that we couldn't meet them."

Meanwhile the war of nerves in the dispute was stepped up Thursday as more foreign pilots announced bans on flights to Canada and Labor Minister John Munro threatened domestic pilots with more court actions for a "politically-inspired contract breach."

CP Air and Air Canada flights were grounded Thursday and most regional airlines also were not operating except for Arctic resupply runs. Quebecair and Eastern Provincial Airways were flying normally.

While some international flights landed, the Air Line Pilots Association, a U.S. or-

See AIR Page 2

★

CHOPPER STRIKE

Coast guard helicopter pilots at Victoria and Prince Rupert failed to report for work today but rescue operations were not affected.

The pilots are primarily used to service lighthouses on the coast and also perform ministry of transport aids to navigation. Rescue operations are performed by the Canadian Armed Forces rescue squad from Comox and were not interrupted.

The helicopter pilots are members of the civil aviation inspectors group, currently protesting the Anti-Inflation Board's rejection of a binding arbitration report by Chief Justice Emmett Hall.

The Hall report and settlement was to be supported by both sides in the dispute, but a spokesman for the aviation inspectors group said the Treasury Board and Transport Canada have failed to do so.

The AIB subsequently reduced Chief Justice Hall's award.

★

Overtime Ban At Hydro

B.C. Hydro office employees started a province-wide ban on overtime Thursday in an effort to get contract talks going with the company.

The ban is not designed to have any effect on customer service, a spokesman said, but it will effect some of B.C. Hydro operations, specifically construction projects and the computer department.

"We're not on strike against the public," said Bob Rennie, business manager for Local 378, Office and Technical Employees Union which represents 3,300 employees, about 140 of them in Victoria.

Hydro management, in fact, has already announced it wants to keep overtime to a minimum.

Rennie said today there is a possibility of further job action but he declined to elaborate. A strike is unlikely.

The union served 72-hour strike notice on the crown corporation June 15 after a strike vote that passed by an 88 per cent majority.

The overtime ban was announced after the union found out that a report by mediation officer Chuck Stewart had been received by Labor Minister Allan Williams.

Air Strike Cutting Off Supplies to Hospitals

By DON VIPOND
Times Staff

Nuclear medicine at Royal Jubilee and Victoria General Hospitals is grinding to a halt — with life-threatening possibilities — because of the dispute which has grounded air traffic across Canada.

The problem: Radioactive material used in tests and treatment and produced in Eastern Canada and the U.S. decays so rapidly the only way to deliver it is by plane.

Dr. A. G. Richards, head of Jubilee's department of nuclear medicine, said today there are no critical cases denied treatment at the moment "but you never know what's just around the corner."

He described the supply problem as serious and said the department will have to shut down next week unless some sort of alternative air transport arrangements can be made via Seattle.

At Victoria General, Dr. D. C. Carlow, the medical director, said testing with radioactive materials has been cut at least in half and the possibility of getting supplies through Seattle is being examined.

Both hospitals depend upon air delivery each week of radionuclides, from Chalk River, Ont. and a variety of American sources, to conduct diagnostic "scans." Minute quantities of the material are injected into patients and special cameras trace it to produce pictures of brain, lungs, liver, kidney or other organs.

Richards said phosphorus 32 is one of the radioactive products needed and it is used in treatment of certain blood diseases and sometimes for bone cancer.

While there are no cases now "there could be in the next five minutes."

Iodine 131 is also needed for a patient to treat an overactive thyroid gland and while it's not a life and death situation not having it, it's certainly disruptive, he said.

The department conducts 75 to 100 tests a week and among them are examinations to identify blood clots in the head.

"These need to be dealt with promptly or the patients will die," Richards said.

WORDPLAY

Send your own WORDPLAY, care of this newspaper.

INDEX

Classified 386-2121
News 382-3131

	Page
Births	32
Classified	32-47
Comics	26
Deaths	47
Entertainment	17-19
Family	29-31
Finance	8, 9
Gardening	33
Sports	22-25

$100,000 FERRY ADS

The provincial government today launched a $100,000 advertising campaign in an effort to boost tourist traffic to Vancouver Island.

Tourist traffic has noticeably declined since the hefty increases in B.C. Ferries fares were put into effect June 1, and some reports indicate the decrease as much as 40 per cent.

Provincial Secretary Grace McCarthy and Transport Minister Jack Davis said today the campaign will consist of a series of newspaper and radio advertisements aimed at Lower Mainland and Washington state residents.

The campaign gets under way July 1 and runs through to Aug. 15 and will be handled by Baker-Lovick advertising agency of Vancouver.

The firm is one of three agencies which made bids.

Full-Scale War Wracks Beirut

Beirut once more was wracked by full-scale civil war today as Christians and Moslems battled for two Palestinian refugee camps over-looking Christian communication lines, broadcasts from both sides reported.

The 800-man joint peace force of Libyans and other Syrian troops who took over from the departing Syrians stayed on the south side of Beirut and did not intervene in the fighting.

Grit MP Jailed Over Parking

OTTAWA (CP) — Liberal MP Serge Joyal says he was arrested, searched and held overnight in a police detention cell earlier this month, apparently because he had not paid a parking ticket.

Joyal said Thursday he has asked Solicitor-General Warren Allmand to investigate the incident, which involved both Ontario Provincial Police and the RCMP.

He said he would not comment in detail on police actions until he sees the official RCMP report.

But he added he was astonished that "a ctizen can be treated like a criminal for such a minor offence."

Joyal said the incident occurred June 7, as he was driving back to Ottawa following a meeting of Quebec members of the federal Liberal caucus at Mont Gabriel, Que.

He said he was stopped about 11 p.m. by an Ontario Provincial Police officer for speeding on highway 417, which links Montreal and Ottawa.

The officer took his driver's licence and registration and returned to his patrol car, Mr. Joyal said.

A few minutes later, the officer returned and informed the MP he was under arrest in connection with a 1972 parking ticket which he had not paid.

Joyal said he was then taken to an RCMP detention centre in Ottawa, where he told an RCMP officer he did not have $45 to pay the parking fine and court costs, but offered to leave two endorsed cheques totalling $2,000 as collateral and return the next day to pay the fine.

He said he also offered to leave his passport and all

See GRIT Page 2

Health Hazard Warning for Booze

TORONTO (CP) — Federal Health Minister Marc Lalonde stepped up his war on alcohol abuse today with an announcement that alcohol products will be required to carry a warning they may be hazardous to health.

"We are currently making plans to amend the food and drugs regulations to require a warning about the harmful consequences of alcohol use in all beverage alcohol advertising and on bottles, packages, cartons and other containers," he told an addictions conference.

He said he will meet the brewing, wine-making and distilling industries this summer to persuade them to:

Restrict the total hours of broadcast advertising and limit such advertising to periods outside the viewing and listening hours of the younger population;

Limit promotional expenditures;

Eliminate lifestyle advertising in media and moderate other types of promotional activities.

"Much of the effort made to inform the public about the dangers of alcohol use has been nullified by the tactics of the industry, which portrays alcohol use as not only pleasurable, but necessary.

"A disturbing element in this has been the constant association of drinking with the notion of romance, success and enjoyment and almost every facet of daily life."

Mr. Lalonde told the conference he isn't out to ban alcohol completely, only to stop alcohol abuse.

"A social policy of alcohol abstinence is simply not viable," he said. "It is unrealistic."

Mr. Lalonde said the federal government and the provinces have designed a three-step alcohol information program, to be called "Dialogue on Drinking" which will be begun this fall.

But he admitted that the program alone won't change people's minds about drinking.

"I regard our information campaign as only part of a total program which must integrate education, community action and social policy change."

Mr. Lalonde said the initial stages of the information program will be aimed at moderate drinkers because the government wants them to maintain their responsible approach to drinking.

WEATHER

Tonight: Clear
Saturday: Sunny

TORONTO MARKET TRADING

In addition to Canadian Press stock reports, bond and mutual fund prices, market quotations also are supplied by the following firms or agencies: Investment Dealers' Association of Canada, Richardson Securities, Royal Bank of Canada, Pemberton Securities, A. E. Ames & Co., Annett Mackay Ltd., Bongard Leslie & Co. Ltd., and Vancouver Stock Exchange.

TORONTO 1:00 P.M. STOCKS
Distributed by CP
Toronto stock Exchange—June 25
Quotations in cents unless marked $. z—Odd lot, xd—Ex-dividend, xr—Ex-rights, xw—Ex-warrants. Net change is from previous board-lot closing sale.

Stock	Sales	High	Low	1:40 p.m.	Net Ch'ge
A and B					
Abby Glen	55165	56⅜	6	6	
Aby Gln w	1400	105	100	105	+ 5
Abitibi	6890	$12	11⅞	11⅞	
Acklnd 2p	900	$13½	13½	13½	— ⅛
Agnico E	1300	475	475	475	+ 5
Albany	7500	41	40½	40½	— ½
Alt East G	1950	$11¼	11¼	11¼	+ ⅛
Alt Energy	5440	$10½	10⅜	10⅜	
Alta Gas A	1412	$12⅛	12⅛	12¼	
Alta G C p	326	$58	58	58	+ 1
Alcan	13042	$26	25⅞	26	+ ⅛
Algo Cent	200	$12⅞	12⅞	12⅞	+ ⅛
AsNel p	300	$25⅜	25⅜	25⅜	+ ⅛
All-Can B	500	240	240	240	
Alminex	200	$6	6	6	
Almin 4½ p	250	$34	34	34	
Alum 3rd p	800	$26¼	26	26	— 5
Am Bonza	6050	450	440	445	— 5
Am Eagle	2000	54	54	54	
Aquitaine	200	$21½	21¼	21½	+ ¼
Args 260 p	100	$27⅜	27⅜	27⅜	— ⅛
Argus C pr	500	$15½	15½	15½	+ ½
Asamera	33550	$14½	13¾	14¼	+ ½
Asbestos	220	$29¾	29¾	29¾	— ¼
Ashland pr	100	$20	20	20	—3½
Atco A	3750	$14¼	13¾	13⅞	— ⅛
Atl C Cop	500	40	40	40	+ 1
Auric Res	666	28½	28½	28½	— ½
BP Can	630	$9½	9½	9½	+ ⅛
Banister C	200	$9	9	9	
Bank BC	100	$21	21	21	+ ⅛
Bank Mtl	4965	$15¼	15⅛	15¼	+ ⅛
Bk Mtl r	69660	15½	13½	13½	— 2
Bank N S	172	$39⅛	39⅛	39⅛	+ ¼
Bankeno	5300	166	163	164	+ 3
B Cdn Nat	300	$15¼	15	15¼	+ ½
Beavr E A	1700	420	420	420	
Bell Canad	6535	$48	47⅞	47⅞	— ⅛
Bell B pr	z12	$48½	48½	48½	
Bell 2.28	1300	$26⅞	26¾	26⅞	+ ⅛
Bell Can W	12600	385	375	375	—15
Beth Cop A	600	$14½	14½	14½	
Bjack Bros	3500	420	420	420	
Border C	300	208	206	207	
Bovis Cor	z300	78	78	78	
Bow Valy	4112	$23⅜	23¼	23⅜	
Bow-m pr	z4	$39	39	39	
Bralor Res	500	365	360	365	+ 5
Bramalea	100	$5¾	5¾	5¾	
Brameda	2900	129	129	129	
Brascan A	7907	$10⅛	10	10⅛	
Brenda M	400	$8	8	8	
Brdg Tank	z50	390	390	390	
Bridger	2450	$7⅛	7	7⅛	+ ⅛
Brinco	1135	370	360	360	—10
BC Phone	875	$12¾	12¼	12¼	
BC Phone r	28172	25	23	23	— 2
BCPh 4¼ p	z10	47	47	47	
BCPh 1956	z5	$46¾	46¾	466	
BCPh 6 pr	z13	$60⅛	60⅛	60⅛	
BCP 10.16 p	z75	$26	25¾	26	
Brunswk	1200	$5⅞	5¼	5⅜	+ ⅛
Budd Auto	300	$5⅛	5⅛	5⅛	
Bulora Cor	1200	20	20	20	
C					
CC Yachts	214	0	400	390	395	+15
CAE A	100	$11	11	11	
Cad Frv	10320	$10⅞	10¾	10⅞	— ⅛
Cal Pow A	325	$30	29¾	29¾	+ ⅛
Cal P 7½ p	z10	$78½	78½	78½	
Calvrt Dle	1500	260	240	240	—29
Calvert	500	19	19	19	— 1
Cam Mine	1000	45½	45½	45½	+ ½
Camflo	600	$8¾	8⅛	8¼	+ ⅛
Campeu A	300	465	465	465	
Can Cem L	500	$10	10	10	
CDC pr B	343	97½	97½	97½	— ½
C Nor West	2449	$8⅛	8	8	
C Pakrs C	z50	$22⅛	22⅛	22⅛	
Can Perm	200	$18¼	18¼	18⅛	+ ⅛
CS Pete	18700	288	284	284	+ 3
C Trust 7¼	300	$19¾	19¾	19¾	— ⅛
C Tung	300	430	430	430	
C Cablesy	300	$17	16⅞	17	— ½
Cdn Cel	z50	96½	6½	6½	
C Ex Gas	5500	415	400	410	—10
CGE	150	$26¾	26¾	26¾	— ¼
CG Invest	800	$20¼	20¼	20¼	+ ½
C Homestd	6700	$6½	6¼	6½	+ ¼
C Hydro	5400	$9⅛	8⅞	9	+ ¼
Cl Bk Com	7969	$24⅞	24⅝	24⅝	— ⅛
CIL	835	$23¼	23	23	— ¼
C Malart	15000	44	40	42	+ 2
C Marconi	2225	$5¼	465	5¼	+65
C Merrill	1600	$10¼	10¼	10¼	— ⅛
C Occdental	128	$12⅞	12⅞	12⅞	
CP Inve	4355	$22⅜	21⅜	22¼	+ ⅛
CP Inve pr	195	$44¼	44¼	44¼	+ ¼
CP Ltd	20950	$17⅞	17¾	17⅞	+ ⅛
CPL A p	200	$8⅝	8¾	8⅝	
C Reserve	400	430	420	420	— 5
Cdn Salt A	z20	$14½	14½	14½	
Cdn Sup O	600	44	43¾	43¾	— ¼
Cdn Tire A	3805	$47	46¾	47	
C Utilties	600	$12	12	12	
CU 10¼	200	$25¾	25¾	25¾	
C Util w	800	345	340	340	—10
CWN 5½ p	z50	$11	11	11	
Cara	200	$5½	5½	5½	+ ⅛
Carl OK	927	310	310	310	
Carl A p	200	$20½	20½	20½	
Carma A	100	$10¾	10¼	10¾	— ¼
Carrier JD	100	175	175	175	
Cassiar	1300	$5⅝	5½	5½	— ¼
Celanese	600	485	480	485	
Celan 175 p	100	$17	17	17	+ ⅛
Cent Pat	2400	80	80	80	
Charter Oil	200	400	400	400	
Chib M	1500	40	40	40	
Chieftan D	1900	$11¼	11	11¼	+ ¼
Chrysler	800	$19	19	19	+ ⅛
Claiborne	1200	215	215	215	
Cockfield	100	450	450	450	+20
Coles Book	500	$8½	8½	8½	
Comb Met	1000	18	18	18	
Cominco	711	$39	39	39	— ⅛
Con Chm A	5000	420	420	420	
Con Bath A	150	$35¼	35¼	35¼	+ ⅛
Con Bldg	12210	240	235	240	+ 5
Con Fardy	544	395	395	395	— 5
C Durham	2500	67	64	67	+ 4
C Marben	500	93	93	93	— 3
C Morisn	200	162	161	161	— 2
C Rambler	600	155	155	155	+ 5
Con Distrb	1700	375	370	370	— 5
Cons Gas	3230	$12½	12½	12½	
Con Gas D	1000	$21⅛	21⅛	21⅛	+ ⅛
Con Glass	400	$15	15	15	+ ¼
Cop Fields	200	120	120	120	
Corby vt	z10	$17⅜	17⅜	17⅜	
Cornat Ind	500	420	420	420	
Coseka R	7150	395	385	385	— 5
Costain R	500	$9¾	9¾	9¾	
Craigmt	800	$6⅜	6¼	6⅜	
Crain R L	100	$10¼	10¼	10¼	
Crwn Life	z10	$46¾	46¾	46¾	
Crwn Trst	100	$20½	20½	20½	— ½
C Zelrba A	150	$18	18	18	+ ½
Cuvier M	9950	101	95	95	—10
Cyprus	1290	$11	11	11	+ ¼
D to G					
Dale-R	100	$8⅜	8⅜	8⅜	+ ⅞
Daon Dev	1400	$8	7⅞	8	+ ⅛
D Aragon	500	15½	15½	15½	— 1
Decca R	10600	$9⅛	8¾	8¾	— ¼
D Eldona	1066	45½	45½	45½	
Denison	240	$60¼	59⅞	60¼	+ ¼
Dicknsn	100	490	490	490	
Dome	400	$42⅜	42	42	— ⅜
Dome Pete	1820	$41½	41⅛	41½	+ ⅜
D Explor	6175	16	15	15	—2½
Dofasco A	300	$29¼	29	29¼	+ ½
Dom Store	1000	$15¾	15¼	15¾	+ ⅛
D Textle A	500	$8⅞	8¾	8¾	— ⅛
Domtar	6015	$21⅜	21½	21⅜	+ ⅛
Donlee M	100	$7¾	7¾	7¾	— ⅛
Du Pont	z160	$16	15⅞	15⅞	
Dyler L A	1100	57	7	7	
E-L Fin	250	96⅝	6¾	6¾	
E-L Fin w	z50	106	106	106	
Estn Prov	z50	300	300	300	
Electrb A	300	480	480	480	—32
Emco	500	$7¾	7¾	7⅝	— ⅛
Emco w	1600	270	265	265	+10
Falcon C	1200	$8⅛	7⅞	7⅞	— ¼
Falcon	2046	$39½	39	39½	+ ½
Frm Mer p	z25	$10¾	10¾	10¾	
Fed Diver	200	240	240	240	—10
Fidelity M S	150	55	5	5	+ ½
Fidelity Tr	500	355	350	350	— 5
Finning T	200	$13¾	13¼	13¾	
Foodcrp Lt	900	290	290	290	+ 5
Foodex S	200	55½	5¾	5¾	+ ⅛
F Seasons	1000	345	345	345	
F Sea A pr	100	$57⅞	57⅞	57⅞	
Frobex	23400	18	15½	16	— 2
Fruehauf	100	$6¾	6¾	6¾	+ ⅛
GEH Steel	100	$5¼	5¼	5¼	
GSW Cl A	800	$6¾	6¾	6¾	
Gaz Metr	240	$6¼	6¼	6¼	— ⅛
G Distrb A	400	$8¼	8¼	8¼	
GMC	331	$66½	66½	66½	— ½
Genstar L	200	$21⅞	21⅞	21⅞	+ ⅛
Gnt Masct	14800	120	118	119	+ 1
Giant Yk	300	$5¾	5¾	5¾	— ⅛
Gibraltar	1100	$7¾	7⅝	7⅝	
Glendale	100	150	150	150	
Goldray	1000	47	47	47	— ¹
GL Pap w	220	$7½	7½	7½	— ½
Gt West S	3000	400	400	400	+ 5
G Goose A	500	$5½	5½	5½	— ¼
Greyhnd	682	$18¾	18¼	18¼	+ ¼
Guar Trst	200	56	6	6	
Guar Tr r	4201	21	18	18	+1½
Gulf Can	2762	$31	30¾	31	
Gulfstrem	93200	129	122	127	+ 7
H to L					
H Group A	400	470	470	47	2
Harn Tr	500	$15⅞	15⅞	15⅞	+ ⅜
Harlequin	1000	$8½	8½	8½	
Harris J S	z50	440	440	440	
H Wood	1100	110	110	110	— 5
Hawker S	2050	$6¼	6	6⅛	
Hayes D A	z32	$6	6	6	
Hollinger A	2200	$37	37	37	+ ¼
Home A	3545	$31½	31⅜	31⅜	+ ⅛
Home B	z10	$27⅞	27⅞	27⅞	
Howdn DH	100	$9½	9½	9½	— ¼
Hud Bay A	365	$18¾	18¾	18¾	
H Bay Co	5035	$20	20	20	
HB Oil Gas	924	$39	38½	38½	— ½
Husky Oil	1200	$20⅜	20½	20½	— ⅜
Husky E w	100	$5¾	5⅛	5⅜	
IAC	1666	$16⅜	16⅜	16⅜	
ITL Ind	500	105	105	105	— 5
IU Intl	2853	$10⅝	10½	10⅝	— ⅛
Imasco A	200	$24⅜	24⅜	24⅜	+ ⅜
Imasco A p	300	310	305	310	
Imp Life	z40	$69½	69½	69½	
Imp Oil A	25986	$24	23¾	24	+ ¼
Imp Oil B	1000	$23⅜	23⅜	23¾	
INCO A	8883	$34¼	34	34⅛	— ⅛
INCO B	z50	$34⅛	34⅛	34⅛	
Indal	500	$14¾	14⅜	14¾	+ ⅛
Inland Gas	300	59	59	59	
Inland G p	500	$10⅛	10	10⅛	
Inter-City	1500	475	475	475	+ 5
Inter C B p	z50	$14	14	14	
Inter C O w	400	256	256	256	— 4
IBM	389	$266	264⅜	266	+ 1
Int Mogul	1225	300	300	300	
Int Obaska	3900	12½	12½	12½	+ ½
Int Pipe A	6810	$14½	14⅜	14⅜	— ⅛
Int Pipe w	2025	25	25	25	
Irwin T A	300	240	240	240	+ 5
Ivaco A	100	$9⅛	9⅛	9⅛	— ⅛
Jannock	227	$6⅛	6⅛	6⅛	
Jannock A	z115	$11	10¾	10¾	
Jelex	2000	12	12	12	+ 1
Jorex Ltd	2000	20	20	20	— ½
Joutel	700	41	41	41	+ ½
K-Tel Intl	133	$5⅞	5⅞	5⅞	— ⅛
Kaiser Re	5395	$14⅜	14¼	14¼	— ⅛
Kaiser wt	100	$11⅜	11⅜	11⅜	— ⅛
Kaps Tran	1250	148	141	148	+ 7
Kenting	124	$16¼	16¼	16¼	— 23
Kerr A A	23700	$13⅜	13⅜	13⅜	+ ⅛
Koffler ga	11400	495	480	490	+10
KonfleisA p	500	$7⅛	37⅛	7⅛	
Laudlaw A	2 0	$6½	2 6½	6½	+ ⅛
glont Cem	500	385	385	37	
Langis	1500	8	8	8	
Lauralia	3000	44	42	43	— 1
Lau Fin	100	$6⅜	6⅜	6⅜	+ ¼
Lau F 1.25	z35	$14	14	14	
Leigh Inst	500	205	205	205	
Liberlan	200	$15¾	15¾	15¾	
L L Lac	600	145	145	145	— 9
Lob Co A	z64	415	415	415	
Lob Co pr	160	$22¾	22¾	22¾	— ¼
Lob Ltd Ap	100	$14¼	14¼	14¼	
Lob Ltd Bp	z80	$15	14¾	14¾	
Lochiel	1000	138	138	138	+ 3
Loeb M	1000	295	295	295	
Lost River	15300	200	191	195	—20
M to O					
MEPC	300	$6½	6	6	— ¾
MEPC w	z100	48	48	48	
MICC A	600	$24¾	24¾	24¾	— ¼
Maclarn A	500	$34½	34½	34½	
MH Cable	100	$11	11	11	
MB Ltd	20130	$20½	20¼	20⅜	+ ⅛
Madeline	2200	260	246	260	+12
Magna Int	325	$17	17	17	+ ⅛
Magnetcs	5000	70	69	69	
Maistc Wil	200	220	220	220	— 5
Major H D	z89	$5	5	5	
Martlm A p	1000	134	134	134	+ 4
Mass Fer	6200	$28⅜	28½	28⅜	+ ¼
Mas F A	z20	$26	26	26	
Mas F B	300	$25¼	25¼	25¼	+ ⅛
Matchan	1000	10	10	10	+1½
Mc Intyre	500	$36¼	36	36	— ½
McLaghln	500	$8¾	8¾	8¾	
Melcor	600	475	465	465	—20
Melcor w	600	295	290	295	
Mercantil	1156	$17⅛	17	17⅛	+ ⅛
Merland E	8100	290	290	299	+ 9
Mex LP	277	375	375	375	
Mindamr	3000	16	16	16	
Minri Res	4200	160	157	157	+ 1
Molson A	433	$17¾	17¾	17¾	+ ⅛
Moneco A	620	$8¾	8¼	8¾	+ ⅛
Moore	43703	$39½	38½	39¾	— ⅜
Mt Wright	500	20	20	20	+ 1
Multi Acc	100	286	286	286	— 4
Murphy	600	$5¼	5¼	5¼	+ ⅛
NaChrs !	1400	$5¼	5¼	5¼	+ ⅛
Nat Pete	1500	29	29	29	+ 2
Neonex	1575	170	170	170	
NB Tel	200	$14½	14¼	14½	
N Dimens	1400	35	35	35	— 6
N Kelore	1000	10½	10½	10½	— ½
N York Oil	z161	32	32	32	
Noranda A	6006	$38⅛	38¼	38½	
Norcen	3420	$13¾	13⅛	13¼	+ ⅛
Norcen B	200	$23	23	23	
Norcn 150	z50	$22½	22½	22½	
Norcen w	1525	225	221	225	—12
Nordair L	600	235	235	235	+ 3
NC Oils	14600	$8¾	8⅜	8⅜	
Nor Tel	834	$40¾	40⅝	40¾	+ ⅛
NTecm B w	8800	$20¼	20	20⅛	+ ¼
Northgat	1837	425	425	425	
NW Util p	z10	$39¾	39¾	39¾	
N Beauc	4000	22½	22½	22½	+2½
NS Sav 10¼	z50	$20½	20½	20½	
Nowsco W	700	$18	17¼	18	+ ⅞
Nu-Wst A	2300	16	15⅞	16	+ ½
Nudlama	2000	25	25	25	
Numac	6800	$12⅛	11⅝	11½	— ½
OPI Ltd	1100	335	335	335	+10
OSF Ind	z50	360	360	360	
Oakwood P	1300	158	157	157	— 3
Obrien	2500	89	88	89	— 1
Ocelot Ind	7600	$16¼	16¼	16¼	+ ¼
Orlando	100	$10⅛	10⅛	10⅛	— ⅛
Oshawa A	2500	420	415	415	
P to S					
Pac Coper	7500	130	126	130	+ 5
Pac Pete	4894	$31⅛	31¼	31¼	+ ⅛
Page Pet	300	215	215	215	— 5
Pan Centr	2000	90	90	90	— 5
PanCan P	636	$25⅛	25⅛	25⅛	
Pango Gld	11500	32	30	30	— 6
Patino N V	1000	14	14	14	
Pe Ben O	5300	310	290	310	+30
Pennant	10108	$57⅛	5¾	57⅛	+ ⅛
Pennngtn	100	$10	10	10	
P Deptf S	z74	280	280	280	
Petrofina	300	$18⅛	18⅛	18⅛	+ ⅛
Peyto Oils	4900	$6¼	5¾	5¾	— ¼
Pine Point	z120	$30¾	30⅛	30¾	
Placer	z42	$22⅞	22⅜	22⅜	— ¼
Plysr 840	1000	$24¾	24⅜	24⅜	+ ⅛
Pop Shops	840	$5⅛	5	5⅛	
Pow Corp A	1100	$8¾	8¼	8¼	— ⅛
Pre Cable	2300	$9	9	9	
Preston	1700	$16⅜	16⅜	16⅜	+ ⅛
Price Co	1072	$15¼	15⅛	15⅛	
Que Sturg	2500	115	115	115	
Que Tel r	z869	22	20	20	
Ram	7100	460	450	455	—10
Ranger	200	$17⅜	17⅜	17⅜	
Rayrock	z125	66	66	66	
Redpath A	z10	$25⅞	25⅞	25⅞	
Redstone	5700	46½	46½	46½	
Reed Pap A	400	$11⅜	11¼	11⅜	+ ⅛
Reed Oslr A	2100	$6⅜	6¼	6¼	
Reitman	100	$13¼	13⅜	13⅜	— ⅛
Reitman A	600	$13	13	13	
Repub Res	1000	134	134	134	+ 4
Res Servic	500	180	180	180	
Revnu Prp	1250	74	74	74	+ 1
Rio Algom	2400	$34	33½	33½	— ½
R Little A	z40	180	180	180	
Roman	125	$17¾	17¾	17¾	— ⅛
Rothman	z25	$16½	16½	16½	
Rothm A p	z10	$67½	67½	67½	
Rothm 2p	100	$15¼	15¼	15¼	
Rothmn w	z30	160	160	160	
Royal Bnk	2210	$27⅛	27	27⅛	+ ⅛
Royal Tr A	4400	$20¾	20⅝	20¾	
Russel H	8100	$12	11⅞	12	+ ⅛
SIL Cem A	100	$17	17	17	
Schneid p B	1200	$8	8	8	— ⅛
Scot Lasel	1600	275	260	260	—20
Scot York	400	180	180	180	— 2
Scotts	2200	$8¼	8⅛	8¼	
Scurry Rn	z50	$18½	18½	18½	
Seagram	3750	$25⅛	25	25¼	+ ¼
Selkirk A	100	$12¼	12¼	12¼	
Shell Can	4072	$17¼	17¼	17¼	
Sherritt A	125	$6⅛	6⅛	6⅛	— ⅛
Sherritt B	113	$6⅛	6⅛	6⅛	
Siebens	550	$15⅛	15⅛	15⅛	
Silvmq	2500	30	30	30	
Silverwd A	100	$9½	9½	9½	+ ¼
Simpsons	725	$63⅜	63⅜	63⅜	— ⅛
Simpson S	2412	$10	10	10	
Sklar M	2500	196	186	186	—14
Sklar W	500	95	95	95	— 2
Skyline H	600	275	275	275	
Slater Stl	525	$8	7⅞	7⅞	— ⅛
Slater B pr	z75	$11¾	11¾	11¾	
Slater 6 pr	200	$12½	12½	12½	
Sonor I A p	500	380	375	380	—20
Spar Aero	3700	293	290	290	+ 5
Spooner	28000	33	31	33	+ 3
Stelco A	309	$29	29	29	
Steep R	z20	190	190	190	
Steinbg A	z50	$15½	15⅛	15⅛	
Sterystm	150	430	430	430	
Sud Cont	1000	26	26	26	
Sundale O	1500	$17	17	17	
Superior A	500	175	175	175	—10
Systems D	z40	275	275	275	
T to Z					
Tara	500	$17¾	17¾	17¾	
Teck Cor A	272	405	400	400	— 5
Teck Cor B	200	315	315	315	
Tex Can	399	$25¼	25⅛	25¼	
Trsglf	1350	$33½	33½	33½	+ ⅛
Thom L	1000	35	35	35	— 5
Thom N A	110	$13	13	13	— ¼
Toromont	500	200	200	200	
Tor Dm Bk	5915	$17¾	17½	17½	— ⅛
Tor Star B	500	$16	16	16	+ ⅛
Total Pet	2600	$7¾	7¾	7¾	
Total P A p	200	$15	15	15	— ¼
Tott Pet w	2400	225	225	225	+ 5
Traders A	300	$13¾	13¼	13¾	
Tr 10¼	600	$10¼	10¼	10¼	
Trade 7½ p	z6	$36¾	36¾	36¾	
Tr Can Res	4000	64	64	64	— 1
Trns Mt A	3165	$10⅛	10	10⅛	+ ⅛
TrCan PL	2120	$12	11⅞	11⅞	— ⅛
TrCan A pr	z4	564	64	64	
TrCan B pr	100	$30¾	30¾	30¾	— ¾
TrCan C pr	350	$39	39	39	
TrCan D p	z75	$51⅛	51⅛	51⅜	
Trimac	600	$7⅛	7¼	7¼	+ ⅛
Trin Chlb	6000	16	15	16	+ 2
Turbo R	1020	180	180	180	
Ulster Pet	2100	85	85	85	
Unican S	1000	230	230	230	
UGas A	11905	$8½	8½	8½	
UGas 6 pr	z10	$29	29	29	
Union Oil	z80	$10½	9¾	10½	
U Asbesto	800	370	365	370	+ 5
U Canso	10930	$8½	8½	8½	+ ⅛
U Corp B	420	$12¼	12¼	12¼	— ¼
U Keno	z50	$8½	8½	8½	
U Siscoe	400	$8¾	8¾	8¾	— ⅛
UW 5G	5000	50	50	50	— 3
Univr Gas	2600	$8⅛	8	8	
Upp Can	500	130	130	130	— 2
Versatile	350	$17¼	17⅛	17¼	
Versatil A	170	$16½	16½	16½	
Vespar	13000	32	32	32	+ 2
Vic G Tr	z40	$25¼	25¼	25¼	
Voyager P	2200	$14¾	14¾	14¾	
Vulcan Ind	800	$16	16	16	+ ¼
Wainoco O	600	375	375	375	
Walk GW A	2218	$32¾	32¼	32¾	
Wstburne	130	$12¾	12¾	12¾	
Wcoast Pt	1900	$7½	7½	7½	
W Pet A p	1100	$17¾	17½	17¾	+ ⅛
Wcoast T	1229	$24¾	24¼	24⅜	+ ⅛
Wcoast w	1400	270	270	270	— 6
Westeel	100	$14	14	14	+ ¼
W Decalta	5350	$5¾	5½	5¾	
West Mine	800	$6½	6¼	6¼	— ⅛
Westfield	13900	234	230	230	
Weston	250	$14¾	14⅜	14¾	— ¼
Whithorse	z80	177	177	177	
Whonok A	200	$6½	6½	6½	+ ⅛
Wilco	z200	14½	14½	14½	
Willroy	400	110	110	110	+ 3
Windfall	7000	8½	8	8	— ½
Woodreef	34000	71	70	70	
Woodwd A	200	$19¾	19¾	19¾	
Yukon C	500	182	180	182	+ 3
Zellers	4600	405	390	390	—10
Trust Units					
BM-Rt un	300	$13⅞	13⅞	13⅞	
BM-RT wt	2100	200	191	200	+ 9
C Perm un	2500	$8¾	8¾	8¾	— ⅛
Heitman u	200	$6⅛	6¼	6¼	+ ⅛
TD Realty	162	$23¾	23¾	23¾	— ⅜
TD Relt w	125	111	111	111	— 1

Toronto Market Prices Dipping

AT TORONTO the stock market was fractionally lower in moderate mid - afternoon trading.

Volume of trading by 2 p.m. totalled 1.40 million shares, up from 1.37 million at the same time Thursday.

Advances outnumbered declines 139 to 136 with 223 issues unchanged.

Tr

Housing Booms But Few Cheers

After a slump of more than two years in the construction of new rental homes and apartments, federal and provincial housing incentive programs have resulted in a flurry of development proposals to Victoria city council.

But aldermen aren't at all happy about the situation.

The apparent paradox was explained at city council's meeting on Thursday, when Mayor Mike Young pointed out that what seems a solution to the rental housing problem isn't really a solution at all.

Young noted that the route most developers choose involves seeking rezoning of property on which older homes now stand.

These dwellings are often in sound condition and, under the provincial rent controls, provide family accommodation at "frozen" rents.

But the new units which would take their place under redevelopment projects would not be subject to the rent controls, placing them beyond the reach of families with lower incomes.

Young described it as a "dilemma," and added: "It seems to me the best use of these homes is in their existing pattern, rather than torn down to make way for new homes."

Ald. John Hayes said the combined effect of the rent controls and the federal government's "desire to create a political football out of housing" has created what is essentially a two-tier system of rents.

The discussion was sparked by an Advisory Planning Commission recommendation to refuse rezoning for property at the corner of Henry and Mary Streets in Victoria West, where the developer wanted to demolish three existing homes and redevelop the site with eight townhouse units.

The APC's report to council said two of the homes "do not appear to be sufficiently deteriorated to warrant replacement."

Council endorsed the recommendation, but not before Ald. Bill Tindall questioned the value of Victoria's R3L zoning category for townhouse-type developments.

"Virtually every time one comes up (a bid to rezone from single-family to R3L) there are valid reasons for rejecting the application," he protested.

★

Planned Neglect No Rezoning Key

A Victoria alderman Thursday warned developers that they will not get residential propeties rezoned to a higher use simply by allowing homes to deteriorate.

At the city council meeting Ald. Murray Glazier said he thought it was time the city made its position absolutely clear on this matter, because there are indications that many developers and speculators regard planned neglect as the key to rezoning sucess.

His comment came as council endorsed a recommendation from its Advisory Planning Commission, rejecting a rezoning application for a six-unit townhouse development on property at 1156 May Street, in the Fairfield area.

The APC's report said the applicant had pointed out in a letter that "despite its outer appearance, the existing building is not sufficiently structurally-sound to warrant conversion or renovation."

But the commission noted that this section of May, between Cook Street and Linden Avenue, "is a well-developed single-family residential district with a high standard of maintenance."

Said Glazier: "I don't know when we are going to convince people, in a good single-family area like this, of our determination to keep it single-family.

"The condition the building reaches under the stewardship of the owner is not a factor."

But Ald. Bob Wright said council must recognize that there will be occasions when rezoning ot an attached-housing category will be necessary if the city is to ensure a continued supply of housing units.

If aldermen thought otherwise they would be "burying our heads in the sand," he said.

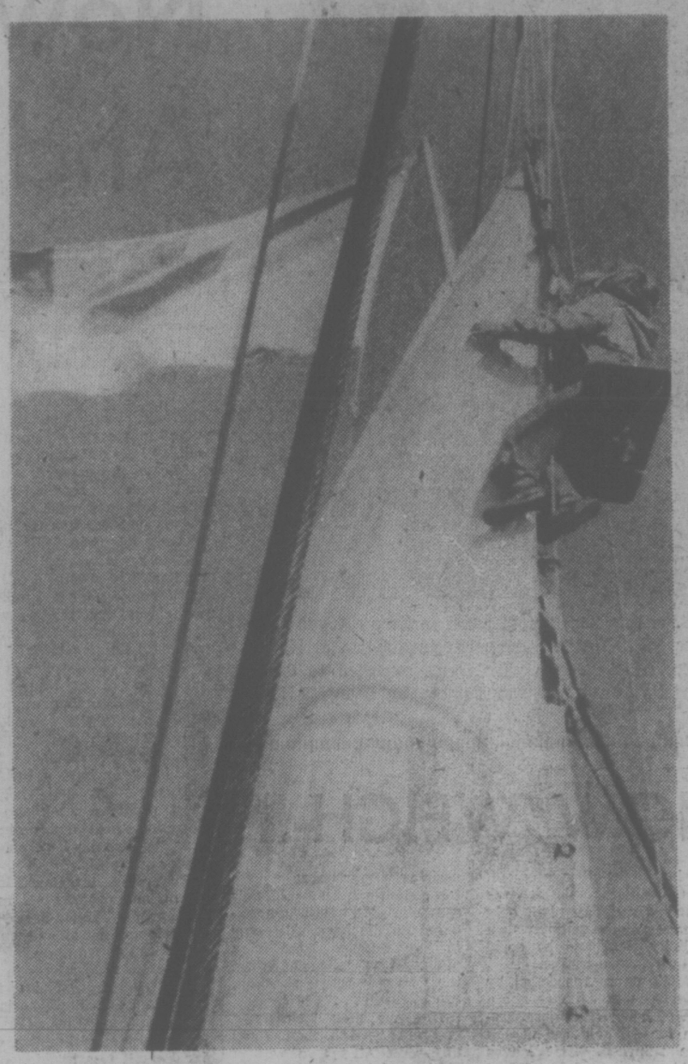

Shelley Lee, 10, aloft in bosun's chair

—George Dufour photos

Fredette's wistful look

ROBERTSON II A STOUT SHIP

Salty Journey Into Past

By PAT DUFOUR
Times Staff

For boat designer Fred Fredette, now nearing 83, it was a journey into the past.

For the youngsters aboard the Lunenburg schooner Robertson II as she made her way out of the Inner Harbor, it was a challenging glimpse of a new world.

There was a wistful look in Fredette's eyes as he eyeballed the schooner alongside. He waited while Dr. Philip Ney and Rev. Walter Donald of the Quest Star Life Discovery Soceity welcomed members of the Boys and Girls Club aboard.

Fredette has just completed designing a 62-foot schooner for an Americn customer. He confided, however, he hadn't been to sea since he served aboard a Victoria sealing schooner immediately after the First World War.

When it came time to board he still hoisted himself with all the skill of an old salt.

We cast off and as the Robertson II steamed out, Fredette recalled in his day schooners relied only on their sails. There were no engines.

Off the Victoria coastline, Ney and his crew, assisted by their eager guests, hoisted the schooner's sails.

"They should have canvas sails . . . these are just playthings," Fredette observed.

Ney agreed the sails were a "jury rig", bought from a variety of boats. The children, oblivious, hoisted away with a will.

The society is a non-profit organization devoted to introducing children to a taste of sea life and the disciplines that come with it.

Ney explained that the society raises money to help keep costs of such trips down for their young guests. Any extras for the ship must come from donations.

Alongside the jetty are two new spars for the old schooner. Ney explained it will take a mile of galvanized wire to rig her new masts.

The Robertson II is no luxury ship. The society has deliberately kept down the frills so that children can learn for themselves.

The ship's initiation for newcomers is to be hoisted aloft in a bosun's chair. Shelly Lee, 10, was the first to look down on the Robertson II's deck from her lofty perch. Others followed in quick succession.

Ney showed Fredette an old belaying pin that had come with the ship and three of her old dories.

Fredette fondled the belaying pin. "I've had one of these thrown at me when I didn't move fast enough," he recalled.

Finally, it was time to down sails and head for home.

In spite of her innovations, forced by economy or inability to buy items many years out of style, Fredette conceded the Robertson II is a stout ship.

Watching the children work, he added:

"A schooner is the best training, all right."

TOWN TALK

Victoria police constables **Martha McNeely** and **Beryl McGrath** made history of a kind Thursday night.

It was the first time two policewomen had teamed up to carry out a patrol of city streets.

Up to now it has been strictly man-woman combos.

Could some of the officers wives have been complaining?

No way, a spokesman said. McNelly and McGrath's assignment together wasn't planned. It just worked out that way when they began their 4 p.m. to midnight shift.

And no, they didn't have any problems . . . perhaps some startled looks . . . but no problems they couldn't handle.

★ ★ ★

For a long time we Victorians have tolerated Vancouverites pilfering honors and attributes that rightly belong to us — anything from the nativity of notables to climate reputation. But when it comes to stealing our purse, as Shakespeare said, that's another matter.

Recently lawyer **Hugh L. Henderson**, among several individuals and institutions in this city, received a letter from **R. L. Gillen**, vice-president of the Community Music School of Greater Vancouver.

It sought funds for the Vancouver Music School through possible bequests. From supporters of Victoria's longer-established, highly reputed and equally hungry Conservatory of Music, came instant reaction.

"Colossal nerve!" exclaimed **Virginia Grant**, past president of the conservatory board. "Why only a few months ago their president was over here visiting us and expressing her admiration and almost envy for what she found at the conservatory."

Well, maybe that's the answer, Virginia. If you can't lick 'em by any other means, foul 'em up by moving in on their territory.

★ ★ ★

Clint Shaw, the 34-year-old Victoria roller skating marathon champ, has a challenge — a former assistant coach.

Shaw says **Brad Dutun**, 25, of Reseda, Calif., will start the wheels turning next Tuesday at the Sherman Square Roller Rink. His target is to outskate Shaw who set the world marathon roller skating record of seven days, 15 hours and seven minutes at the same rink last August.

Dutun serves as an assistant coach for Shaw and will have the same coach, **Al Roland** of Reseda, as Shaw did for his record roll.

★ ★ ★

Doug Lewis, manager of the Victoria Photo Supply, is the new president of the Rotary Club of Victoria. He was elected successor to **David Hambleton** at Thursday's meeting in the Empress Hotel. The vice-presidents are **Dr. Neil Perry** and **Harold Wrinch. Ernie Bent** and **Bert Kennedy** are the honorary secretary and treasurer. Directors are **Hugo Noberl, Bill Leach, Bud Buchan, Ralph March, Peter Leung** and **Jim Ellis.**

'Turning Point' Plan Hailed by Alderman

A developer's proposal to build 138 bachelor rental units on property at 1038 View Street was hailed Thursday as "a turning point" in Victoria's long-range plan to rehabilitate View east of Blanshard as a residential district close to the city core.

"This is the beginning af bringing people back into the downtown area," Ald. Bob Wright commented at the city council meeting.

Through his firm Diversified Holdings Ltd., developer Hans Hartwig is seeking a land-use contract with the city to develop the View Street site now occupied by the Stardust Cabaret building and parking lot.

Height of the building would be 110 feet.

The scheme has received the approval of the Advisory Planning Commission, and council Thursday agreed to submit the application to a public hearing.

Wright told council that the 1000-Block is the first of three on View where the city is attempting to encourage housing development "all the way down to Blanshard."

Ald. Murray Glazier expressed his personal satisfaction that "a whole clutter of under-used properties," including parking lots and automobile service operations, will be phased out for residential purposes.

Paving Closes Government St.

Government Street between Yates and Johnson Streets will be closed to traffic on Sunday for paving, between the hours of 8:30 a.m. to 5:30 pm. weather permitting.

1978 Heritage Year? Bawlf Suggestion

Victoria Socred MLA Sam Bawlf has proposed that 1978 be proclaimed Heritage Year in British Columbia, and Provincial Secretary Grace McCarthy thinks it's a great idea.

Bawlf said the year would join B.C. residents in an effort to promote appreciation of the province's heritage.

He proposed the establishment of a provincially-funded B.C. Heritage Trust to help individuals, groups and communities now struggling with the legal, economic and technical aspects of heritage conservation.

Bawlf, know for his restoration of old Victoria buildings, said the year would also provide a rallying point for the province's travel industry.

McCarthy said she felt the idea was an "imaginative challenge for all communities" and said she would study the proposal with Bawlf after the end of the current session.

PRISONER TAKES OFF

Police on southern Vancouver Island today are searching for a 22-year-old convicted heroin trafficker who failed to return to William Head prison after receiving a one-day temporary pass Thursday.

Colwood RCMP said Daniel Jerome Haley and one other inmate had been given the pass to attend a Silver Threads program at 527 Fraser where they were to offer companionship and assistance to elderly persons. They were under escort by a William Head officer.

At 2 p.m. Haley excused himself to go to the washroom and 10 minutes later when the officer went to look for him discovered he had gone.

Haley was serving four years and five months for possession of heroin for the purpose of trafficking. He was sentenced last Oct. 10 in Edmonton and was transferred to William Head on March 30.

He was on his second temporary pass. On June 17 he had been allowed out of the medium security prison to go swimming at Juan de Fuca Sports Centre.

Tennis Bubble Cost Disputed

Oak Bay alderman Doug McLelland said today Oak Bay residents should be made aware that it will cost them in excess of $500,000 in capital costs for the "bubble" tennis courts complex.

On Wednesday the Times carried a story in which Mayor Brian Smith said the $500,000 figure is "misleading." The story stated total cost will be $462,000 less a $101,000 provincial grant received last December.

"I disagree with mayor Smith if he says a figure of roughly $500,000 for the tennis court project is misleading," McLelland said. "I also disagree with the Times' figure of $462,000."

McLelland said when council voted on the project "there was an official council document that stated the total cost of the project is $532,324."

McLelland gave a breakdown of figures that show that instead of $462,000 the direct tax cost to the taxpayer as matters now stand will be in the area of $508,000.

Subtracting the $101,000 grant from $532,324 leaves $431,324 but McLelland said interest charges on a short-term loan taken out by Oak Bay for the project will cost about $82,000, bringing the cost to $513,324. However, he added, Oak Bay has been receiving bond interest on the provincial grant which reduces this by $5,000 to approximately $508,324.

"As matters now stand, allowing for both the existing grant and the interest payments the taxpayers of Oak Bay will directly contribute approximately $508,000 to the complex," he said.

He added, "I recognize that the municipality is hoping to receive a supplementary $76,539 provincial grant. If forthcoming, this would reduce the direct cost to the local taxpayer.

"But it doesn't alter the fact that the total capital cost alone exceeds $500,000 and all of this will be taxpayer money in one form or another."

McLelland said if the supplementary grant is not made council anticipates leaving the second stage of the project, costing about $70,200, until a later date.

McLelland pointed out that the second phase, if contracted out separately, would not have the effect of reducing the capital costs.

BUREAU CHIEF SNAPS BACK

Mike Heppell, manager of the Vancouver Island Publicity Bureau, today accused city alderman Bob Ellis of not doing his homework and giving misleading information to city council.

His rebuttal comes on the heels of council's decision this week to cut off financial support for the bureau after this year.

Ellis told council the bureau is a "self-sustaining organization that doesn't give a damn for anyone beyond its own staff" with only about three local businesses supporting it.

Heppell said when Ellis was appointed the city's representative for the bureau in January he wrote Ellis, enclosing the 1975 financial report, the bureau's constitution and bylaws and full details of the bureau's operation.

He had asked to meet with Ellis as soon as possible.

"He has never been in this office to my knowledge," Heppell said.

He said the bureau had contacted local businesses for financial support after the city had announced it would provide a matching grant. Heppell said 111 businesses, not three as Ellis states, had responded, donating $5,665 toward the operation.

He said the city's contribution provided $475 a month toward the operation of the bureau's staff, Heppell and his secretary.

Heppell said Ellis appeared unaware of the amount of publicity, a large portion of it featuring the Greater Victoria area, promoted by the bureau.

"We had a rerun of our promotion folder . . . eight pages . . . four of them dedicated to Victoria," Heppell said, "And, on our island map Victoria gets one third of the coverage."

He gave figures spent on advertising . . . $77,912 in 1972, $74,181 in 1973, $19,661 in 1974 and $30,503 in 1975. He explained the low figure in 1974 was the result of the Victoria Information Bureau being liquidated.

Emphasising that Ellis could have checked on this at any time, Heppell added, "I don't think Ellis should crucify my secretary and myself."

BIG MONEY RIDING ON LOCAL TICKET

Mrs. H. R. Dionne of Central Saanich shares a ticket that could win big money in Saturday's running of the Irish Sweeps Derby.

Margaret Dionne went in on the ticket with a friend but the Dionne family isn't making any plans until the horse comes in.

The ticket, ZPC 94907, was drawn Thursday, matching with Decent Fellow, one of 19 horses scheduled to run in the race at Newbridge, Ireland.

Twelve Canadian have tickets on the race but none are matched with the favorite Empery.

Lillian Waugh of Saint John, N.B. holds ticket ZJB65307 on the second favorite, Malacate, a French challenger with 9 to 2 odds.

George Rodkin of St. Thomas, Ont., won the sweeps superprize of 40,000 pounds — about $70,000. He is the 13th Canadian to win the superprize in 23 draws. The prize goes to the first ticket pulled out of the drum.

The other tickets drawn will be matched with the winning horses. There will be three prizes of about $135,000, three second prizes of about $36,000 and three third prizes of about $18,000.

About $3,937 will go to holders of tickets matched to the also-rans.

Total prize money is about $1,538,100, based on ticket sales which totalled $4,875,346.

The difference goes to Irish charities.

Out of the 19 horses due to race Saturday there are two doubtful starters, Youth and Meneval. No Canadians hold tickets on the two.

Ask The Times

Q. Could you please find out where a person could write to Kent McCord of Adam 12 fame. — A.M.

A. Write to Kent McCord, c-o Universal Studios, 100 Universal City Plaza, Universal City, North Hollywood, California, 91608.

Q. I read a story saying the penalty for non-payment of taxes in Oak Bay was five per cent. Isn't it more than that? J.A.

A. It starts off at five per cent. However, it rises to 10 per cent after three months. Taxes are due June 30 and the penalty of five per cent on the unpaid balance begins July 2 and the penalty of 10 per cent (per Year) begins Oct. 1.

TORONTO MARKET TRADING

In addition to Canadian Press stock reports, bond and mutual fund prices, market quotations also are supplied by the following firms or agencies: Investment Dealers' Association of Canada, Richardson Securities, Royal Bank of Canada, Pemberton Securities, A. E. Ames & Co., Annett Mackay Ltd., Bongard Leslie & Co. Ltd., and Vancouver Stock Exchange.

TORONTO CLOSING STOCKS
Distributed by CP
Toronto Stock Excpange—June 25

Complete tabulation of Friday transactions. Quotations in cents unless marked $. z—Odd lot. xd—Ex-dividend. xr—Ex-rights. xw — Ex-warrants. Net change is from previous board-lot closing sale.

Stock	Sales	High	Low	Close	Ch'ge
	A and B				
Abby Glen	76745	$6⅜	6	6⅛	+ ⅛
Aby Gln w	1700	105	100	105	+ 5
Abitibi	8090	$12	11⅞	12	+ ⅛
Acklnd Zp	900	$13½	13½	13½	— ⅛
Acme Gas	10000	8	8	8	
Afton Min	500	$6⅜	6⅜	6⅜	
Agnico E	1900	480	475	480	+10
Albany	16500	41	40	40	— 1
Alt East G	2450	$11¼	11⅛	11⅛	+ ⅛
Alt Energy	7490	$10½	10⅜	10⅛	+ ⅛
Alta Gas A	1440	$12¼	12⅛	12¼	
Alta G C p	326	$58	58	58	+ 1
Alcan	13581	$26	25⅞	25⅞	
Alcan pr	z12	$28½	28½	28½	
Algo Cent	200	$12⅞	12⅞	12⅞	+ ⅛
Algoma St	2900	$27⅞	27¾	27¾	— ⅜
AStel p	600	$25⅜	25⅜	25⅜	+ ⅛
All-Can B	500	240	240	240	
Allarco Dv	500	$12⅛	12⅛	12⅛	
Alminex	300	$6	6	6	
Almin 4½ p	z50	$34	34	34	
Alum 3rd p	800	$26¼	26	26	— ⅜
Am Bonza	8290	450	440	440	—10
Am Eagle	2000	54	54	54	
Am Leduc	10333	10½	10	10½	+ 1
Ang U Dev	1500	85	84	84	— 1
Aquitaine	300	$21½	21¼	21¼	
Args 260 p	100	$27⅜	27⅜	27⅜	— ⅛
Argus B pr	100	$28	28	28	
Argus C pr	500	$15½	15½	15½	+ ½
Asamera	38600	$14½	13¾	14⅛	+ ⅜
Asbestos	420	$29⅞	29¾	29⅞	— ⅛
Ashland pr	100	$20	20	20	—3½
Atco A	3950	$14¼	13⅜	13⅜	— ⅝
Atl C Cop	500	40	40	40	+ 1
Auric Res	666	28½	28½	28½	— ½
BC Sugar A	375	$21⅜	21½	21⅜	+ ⅜
BP Can	1370	$9⅞	9½	9⅝	+ ¼
Bad Boy	100	320	320	320	+10
Banister C	500	$9⅛	9	9⅛	+ ⅛
Bank BC	275	$21⅛	21	21⅛	+ ¼
Bank Mtl	5608	$15¼	15⅛	15¼	+ ⅛
Bk Mtl r	145197	16	13½	15	— ½
Bank N S	4472	$39¼	39	39	+ ¼
Bankeno	6800	166	163	166	+ 5
B Cdn Nat	300	$15¼	15	15¼	+ ½
Baton B	200	$8¼	8¼	8¼	— ¼
Beavr E A	1700	420	420	420	
Bell Canad	12440	48	47⅞	48	
Bell A pr	28	$47⅞	47⅜	47⅞	
Bell B pr	217	$48	48	48	— ⅛
Bell 2.28	2100	$26⅞	26¾	26¾	
Bell Can W	17100	385	375	375	—15
Beth Cop A	750	$14½	14⅛	14⅛	— ⅜
Block Bros	3800	420	420	420	
Bomac A	100	325	325	325	
Border C	500	208	206	206	— 1
Bovis Cor	z380	78	76	76	
Bow Valy	5362	$23⅜	23⅛	23⅛	— ¼
Bow-m pr	14	539	39	39	
Bralor Res	600	365	360	360	
Bralsa	300	325	325	325	
Bramalea	100	$5¾	5¾	5¾	
Brameda	3000	129	129	129	
Brascan A	11992	$13⅛	13	13	— ⅛
Brenda M	400	$8	8	8	
Brdg Tank	z50	390	390	390	
Bridger	3450	$7⅛	7	7	
Brinco	1135	370	360	360	—10
Br Am Bnk	5000	$19¾	19¾	19¾	
BCFP	325	$23	23	23	
BC Phone	1985	$12⅜	12¼	12¼	— ⅛
BC Phone r	30462	25	22	22	— 3
BCPh 4¼ p	z10	$47	47	47	
BCPH 1956	z5	$46½	46½	46½	
BCPh 6 pr	z13	$60⅛	60⅛	60⅛	
BCP 10.16 p	175	$26	26	26	+ ⅛
Broul Reef	500	26	26	26	
Bruck A	100	425	425	425	
Brunswk	1500	$5⅜	5¼	5¼	
Budd Auto	300	$5⅛	5⅛	5⅛	
Bulora Cor	1200	20	20	20	
	C				
CC Yachts	24500	400	390	400	+20
CAE A	550	$11	10⅞	10⅞	— ⅛
Cad Frv	10320	$10⅞	10¾	10⅞	— ⅛
Cal Pow A	325	$30	29¾	29¾	+ ⅛
Cal P 7½ p	z15	$78½	78½	78½	
Calvrt Dle	5200	260	225	225	—44
Calvert	500	19	19	19	— 1
Cam Mine	1000	45½	45½	45½	+ ½
Camflo	1200	$8¾	8⅝	8⅝	
Campau A	400	465	465	465	
Can Cem L	696	$10	10	10	
CDC pr B	367	$97⅛	97⅛	97⅛	— ⅛
C Nor West	5599	$8⅛	7⅞	8	
C Packrs C	z70	$22⅛	22⅛	22⅛	
Can Perm	200	$18¼	18⅛	18⅛	+ ⅛
CS-Pete	40250	288	265	268	—13
Can Trust A	300	$21¾	21¾	21¾	
C Trust 7¼	300	$19⅜	19⅜	19⅜	— ⅜
C Tung	1300	430	425	430	
C Cablesy	300	$17	16⅞	17	— ½
Cdn Cel	z50	$6½	6½	6½	
C Ex Gas	6800	415	400	405	—15
CGE	150	$26¾	26¾	26¾	— ¼
CG Invest	2127	$20¾	20¼	20¾	+ 1
C Homestd	7200	$6½	6¼	6⅜	+ ⅛
C Hydro	4000	$9¼	8⅞	9	+ ⅛
Cl Bk Com	17075	$24⅞	24⅝	24⅞	+ ⅛
CIL	935	$23¼	23	23	— ¼
C Malart	15000	44	40	42	+ 2
C Manoir A	1000	$5⅛	5⅛	5⅛	— ¼
C Marconi	4825	$5¼	4⅝	5¼	+65
C Merrill	1600	$10¼	10¼	10¼	— ⅛
CNat R	100	475	475	475	— 5
C Occental	528	$12⅜	12⅜	12⅜	— ¼
CP Inve	4855	$22⅜	21⅞	22¼	+ ⅛
CP Inve pr	220	$44¼	44¼	44¼	+ ¼
CP Ltd	22425	$17⅞	17¾	17⅞	+ ⅛
CPL A p	200	$8⅜	8⅜	8⅜	
C Reserve	600	430	420	420	— 5
Cdn Salt A	z20	$14½	14½	14½	
Cdn Sup O	3100	44	43½	43½	— ½
Cdn Tire A	4316	47	46¾	46¾	— ¼
C Utilties	2500	$12	12	12	
CU 10¼	300	$25¾	25¾	25¾	
C Util w	900	345	335	335	—15
CWN 5½ p	z50	$11	11	11	
Candel Oil	700	$14½	14½	14½	— ½
Cara	200	$5½	5½	5½	+ ⅛
Carl OK	1622	310	310	310	
Carl A p	210	$20½	20½	20½	
Carma A	100	$10¾	10¾	10¾	— ¼
Carrier JD	100	175	175	175	
Cassiar	1300	$5⅝	5½	5½	— ¼
Celanese	1000	485	480	480	— 5
Celan 175 p	100	$17	17	17	+ ⅛
Cent Pat	z400	80	80	80	
Charter Oil	200	400	400	400	
Chib M	1500	40	40	40	
Chieftan D	2921	$11⅜	11	11⅜	+ ⅜
Chimo	1000	97	97	97	— 1
Chrysler	7600	$19	18¾	18¾	— ⅛
City Sav T	23900	$11⅛	9½	11⅛	+15
Claiborne	3700	215	215	215	
Cockfield	100	450	450	450	+20
Coin Lake	z300	5½	5½	5½	
Coles Book	500	$8½	8½	8½	
Comb Met	1000	18	18	18	
Cominco	941	$39	39	39	— ⅛
C Holiday I	1000	305	305	305	
Coniagas	500	59	59	59	+ 1
Con Chm A	5000	$6½	6½	6½	
Con Bath A	725	$35½	35¼	35⅜	+ ¼
Con Bldg	12810	240	235	235	
Con Fardy	2077	395	385	385	—15
C Durham	3500	69	64	69	+ 6
C Marben	3500	93	93	93	+ 3
C Morisn	600	162	161	161	— 2
Con Rambler	1300	155	152	152	+ 2
C Rexspar	1100	140	140	140	
Con Distrb	2400	375	370	370	— 5
Cons Gas	8190	$12⅞	12¼	12¼	— ¼
Con Gas D	1000	$21⅛	21⅛	21⅛	+ ⅛
Con Glass	400	$15	15	15	+ ¼
Cop Fields	200	120	120	120	
Corby vt	z10	$17⅜	17⅜	17⅜	
Cornal Ind	500	420	420	420	
Coseka R	10350	395	380	385	— 5
Costain R	600	$9¾	9¾	9¾	
Courvan	1000	13	13	13	— 1
Craigmt	800	$6⅜	6¼	6⅜	
Crain R L	100	$10¼	10¼	10¼	
Crwn Life	217	$46¾	46¾	46¾	
Crwn Trst	100	$20½	20½	20½	— ½
C Zelrba A	150	$18	18	18	+ ⅛
Crow Nest	z65	$40¼	40¼	40¼	
Cuvier M	22450	101	94	94	—11
Cyprus	1390	$11	10⅞	10⅞	+ ⅛
	D to G				
Dale-R	100	$8⅜	8⅜	8⅜	+ ⅛
Daon Dev	1425	58	7⅞	8	+ ⅛
Daon A	225	$6⅜	6⅜	6⅜	
D Aragon	4500	15½	15½	15½	— 1
Decca R	11300	$9⅛	8¾	9	
D Eldona	2566	47	45½	47	+1½
Delhi Pac	1000	11	11	11	
Denison	840	$60¼	59⅞	60	
Dicknsn	600	490	490	490	
Doman I	200	435	435	435	— 5
Dome	500	$42⅜	41⅜	41⅜	—1⅛
Dome Pete	2370	$41½	41⅛	41¼	+ ⅜
D Bridge	z26	$37⅜	37⅜	37⅜	
D Explor	6175	16	15	15	—2½
Dofasco A	2400	$29¼	28⅞	29	+ ¼
Dom Store	1000	$15⅜	15¼	15⅜	+ ⅛
D Textile A	500	$8⅞	8¾	8¾	— ⅛
Domtar	8305	$21⅜	21½	21⅜	+ ⅛
Donlee M	100	$7⅝	7⅜	7⅜	— ⅛
Du Pont	360	$16	16	16	
Dylex L A	1100	$7	7	7	
E-L Fin	600	$6¾	6½	6¾	+ ⅛
E-L Fin w	z50	106	106	106	
East Mal	200	186	186	186	— 4
Estn Prov	z110	300	300	300	
Electro A	319	480	480	480	—32
Emco	500	$7⅝	7⅝	7⅝	— ⅛
Emco w	3000	270	260	260	+ 5
Exindcar	500	$5⅞	5⅞	5⅞	— ⅛
Falcon C	2350	$8⅛	7⅞	8	— ⅛
Falcon	3093	$40	39	40	+ 1
Frm Mer p	z25	$10⅜	10⅜	10⅜	
Fed Diver	700	240	230	230	—20
Fed Ind A	500	$5½	5½	5½	+ ¼
Fidelty M S	150	$5	5	5	+ ½
Fidelity Tr	600	355	350	350	— 5
Finning T	400	$13¾	13¼	13¼	
Foodcrp Lt	900	290	290	290	+ 5
Foodex S	1300	$5½	5⅜	5½	+ ¼
F Seasons	1000	345	345	345	
F Sea A pr	100	$5⅞	5⅞	5⅞	
Frobex	52400	18	15	15	— 3
Fruehauf	100	$6¾	6¾	6¾	+ ⅛
GFH Steel	100	$5¼	5¼	5¼	
GSW Cl A	865	$6¼	6¼	6¼	
Gaz Metr	240	$6¼	6¼	6¼	— ⅛
Gen Baker	700	$5¼	4⅞	480	—32
G Distrb A	400	$8¼	8¼	8¼	
GMC	332	$66½	66½	66½	— ½
Genstar L	300	$22	21⅞	22	
Gnstar L w	500	$8	7¾	7¾	— ⅛
Gnt Masct	20800	120	118	118	
Giant Yk	300	$5¾	5¾	5¾	— ⅛
Gibraltar	1100	$7¾	7¾	7¾	
Glendale	100	150	150	150	
Goldray	1000	47	47	47	— 1
Gratt G	250	$32	32	32	— ¼
Granduc	700	137	137	137	— 3
Granisle	100	$11	11	11	
GL Paper	610	$31¾	31¾	31¾	
GL Pap w	220	$7½	7½	7½	— ½
GN Fin	z10	120	120	120	
Gt West S	3750	415	400	415	+20
G Goose A	500	$5½	5½	5½	— ¼
Greybnd	1182	$18⅝	18⅛	18⅜	+ ⅛
Guar Trst	200	56	6	6	
Guar Tr r	8992	21	18	19	— ½
Gulf Can	4501	$31	30½	30½	— ½
Gulfstr	115500	129	122	128	+ 8
	H to L				
Hambro C	200	310	310	310	+ 5
H Group A	600	470	470	470	
Ham Tr	600	$16	15⅞	16	+ ⅛
Hnd C pr	100	56	6	6	—3⅜
Hard Crp C	1000	480	475	475	
Harlequin	1000	$8½	8⅛	8½	
Harris J S	z50	440	440	440	
H Wood	1100	110	110	110	— 5
Hawker S	2450	$6¼	6	6	— ⅛
Hayes D A	z32	$6	6	6	
Holinger A	7310	$37	37	37	+ ¼
Home A	3645	$31½	31	31	— ¼
Home B	z10	$27⅞	27⅜	27⅞	
Horne Pit	z1	380	380	380	
Howdn DH	100	$9½	9½	9½	— ⅛
Hud Bay A	365	$18¾	18¾	18¾	
H Bay Co	6915	$20	19¼	19¾	— ¼
HB Oil Gas	924	$39	38½	38½	— ½
Husky Oil	1520	$20⅝	20½	20½	— ⅛
Husky B pr	z20	$33¼	33¼	33¼	
Husky E w	100	$5⅝	5⅝	5⅝	
IAC	2566	$16⅛	16⅛	16⅛	
ITL Ind	500	105	105	105	— 5
IU Intl	3483	$10⅛	10⅛	10⅛	— ⅛
Imasco A	650	$24⅜	24⅛	24⅜	+ ⅛
Imasco A p	300	310	305	310	
Imp Life	140	$70	70	70	— 1
Imp Oil A	31480	$24	23¾	23⅞	+ ⅛
Imp Oil B	1000	$23¾	23¾	23¾	
INCO A	10083	$34¼	34	34	— ½
INCO B	z50	$34⅛	34⅛	34⅛	
Indal	500	$14¾	14⅜	14¾	+ ⅛
Inland Gas	800	$9	9	9	
Inland G p	200	$10⅛	10	10⅛	
Inter-City	1700	475	475	475	+ 5
Inter C B p	z50	$14	14	14	
Inter C B w	400	256	256	256	— 4
Int Div	4100	135	135	135	
Intrmetco	z70	$8	8	8	
IBM	585	$266	263	263	— 2
Int Mogul	1725	300	295	295	— 5
Int Obaska	3100	12½	12½	12½	+ ½
Int Pipe A	7185	$14½	14¼	14⅜	— ⅛
Int Pipe w	6625	26	25	25	
Ipsco	100	$13⅛	13⅛	13⅛	
Ivy Group	200	$7¼	7¼	7¼	+ ⅛
Irwin T A	300	240	240	240	+ 5
Ivaco A	800	$9¼	9⅛	9¼	
Ivaco A	800	$9¼	9⅛	9¼	
Jannock	z27	$6⅝	6⅛	6⅛	
Jannock A	z115	$11	10¾	10¾	
Jelex	2000	12	12	12	+ 1
Joliet	z400	12	12	12	
Jorex Ltd	7000	20	20	20	— ½
Joutel	1700	41	41	41	+ ½
K-Tel Intl	133	$5⅞	5⅞	5⅞	— ⅛
Kaiser Re	20895	$14⅛	14¼	14¼	— ⅛
Kaiser wt	100	$11⅜	11⅜	11⅜	— ⅛
Kam Kotia	1000	65	65	65	
Kaps Tran	1250	148	141	148	+ 7
Kelly D A	z10	$5½	5½	5½	
Kenting	324	$16¼	16¼	16⅜	+ ⅛
Kerr A A	1200	$13⅜	13¼	13¼	
Koffler A	11800	495	480	495	+15
Koffler A p	500	$7⅛	7⅛	7⅛	
Labatt A	2018	$17	16⅞	17	
Lab Min	100	$35¼	35¼	35¼	+ ¼
Lacana	1760	380	370	370	—10
Laidlaw A	200	$6⅜	6½	6⅜	+ ⅛
LOnt Cem	500	385	385	385	
L Shore	100	215	215	215	+10
Lakehead	4000	30	28	28	— 3
Langis	1500	8	8	8	
Laurasia	3000	44	42	43	— 1
Lau Fin	100	$6⅜	6⅜	6⅜	+ ⅛
Lau F 1.25	z35	$14	14	14	
Leigh Inst	500	205	205	205	
Liberian	211	$15¾	14½	14¾	— ⅛
L.L Lac	600	145	145	145	— 9
Lob Co A	z64	415	415	415	
Lob Co pr	210	$22¾	22¾	22¾	— ¼
Lob Ltd Ap	100	$14¼	14¼	14¼	
Lob Ltd Bp	z80	$15	14¾	14¾	
Lochiel	3100	138	134	134	— 1
Loeb M	1800	298	295	295	
Lost River	19830	220	191	220	+ 5
	M to O				
MEPC	300	$6⅛	6	6	— ⅜
MEPC w	100	50	50	50	—10
MICC A	600	$24⅜	24⅛	24⅜	— ⅛
Maclarn A	800	$34½	34¼	34¼	— ¼
MH Cable	100	11	11	11	
MB Ltd	22180	$20½	20⅛	20⅜	— ⅛
Madeline	2400	260	246	260	+12
Madsen	900	45½	45½	45½	+ ½
Magna Int	625	$17¼	17	17¼	+ ⅜
Magnetcs	8000	70	68	70	+ 1
Maislin I	1000	400	400	400	—15
Maisic Wi	600	220	220	220	— 5
Major Mt D	100	5	5	5	
M Lf Gard	1150	$21½	20½	20½	—1½
Martim A p	200	$7½	7½	7½	
Martin	z300	10	10	10	
Mass Fer	9443	$28⅜	28⅜	28⅜	
Mas F A	z20	$26	26	26	
Mas F B	300	$25¼	25¼	25¼	+ ⅛
Matchan	1000	10	10	10	— ½
Mc Intyre	800	$36⅛	36	36	— ½
McLaghin	500	$8¾	8¾	8¾	
Melchers	200	275	275	275	— 5
Melcor	1100	465	465	465	—20
Melcor w	600	295	290	295	
Mercantil	1256	$17¼	17	*17¼	+ ¼
Merland E	14300	299	290	295	+ 5
Mex LP	227	375	375	375	
Meridian	1000	16	16	16	
Minri Res	4700	160	157	160	+ 4
Molson A	433	$17¾	17¾	17¾	+ ¼
Moneco A	620	$8⅜	8⅜	8⅜	+ ⅛
Moore	45333	$39½	38½	38⅝	— ⅞
Mt Wright	500	20	20	20	+ 1
Multi-Mt	4000	40	39	40	
Multi-Acc	100	286	286	286	+ 4
Murphy	600	$5¼	5¼	5¼	+ ⅛
Mymar M	z444	40	40	40	
NBU Mine	1000	241	241	241	
NaCrs I	1400	$5¾	5¾	5¾	+ ⅛
Nat Pete	2100	30	29	30	+ 3
Neonex	1575	170	170	170	
NB Tel	500	$14½	14¼	14½	
N Dimens	1400	35	35	35	— 6
N Kelore	4000	11½	10½	10½	— ½
N York Oil	2161	32	32	32	
Newconx	400	445	445	445	— 5
Nick Rim	7000	9	8½	8½	— 1
Noranda A	6588	$38½	38¼	38¼	— ¼
Norcen	4170	$13¼	13	13	— ⅛
Norcen B	300	$23	22¾	22¾	— ¼
Norcn 150	550	$22½	22½	22½	— ⅛
Norcen w	1625	225	221	225	—12
Nordair L	1900	235	230	230	— 2
NC Oils	17150	$8⅞	8⅜	8⅜	— ¼
Nor Tel	1248	$40¾	40⅜	40⅜	— ⅛
NTecm B wt	1350	$20¼	20	20⅛	+ ¼
Northgat	2837	425	425	425	
NW Util p	z10	$39¾	39¾	39¾	
N Beauc	4000	22½	22½	22½	+2½
NS Sav 10¼	z50	$20½	20½	20½	
Nowsco W	3400	$18	17⅛	17¼	+ ⅛
Nu-West A	3200	$16½	15⅞	16½	+ 1
Nudlama	2000	25	25	25	
Numac	8760	$12⅛	11⅛	11⅛	— ⅛
OPI Ltd	1800	340	335	340	+15
OSF Ind	z50	360	360	360	
Oakwood P	1800	158	157	158	— 2
Obrien	8500	90	88	90	
Ocelot Ind	11600	$16⅜	16¼	16⅜	+ ⅜
Orchan A	200	280	280	280	
Orlando	100	$10⅛	10⅛	10⅛	— ⅛
Oshawa A	3300	420	415	420	+ 5
	P to S				
Pac Coper	14000	130	126	130	+ 5
Pac Pete	5119	$31⅜	31¼	31⅜	+ ¼
Page Pet	1421	215	215	215	— 5
Paloma P	z106	225	215	225	
Pamour A	100	320	320	320	
Pan Centr	3500	95	90	95	
Pancana I	1000	95	94	95	— 2
PanCan P	736	$25⅛	25⅛	25⅛	
Pango Gld	11500	32	30	30	— 6
Patino N V	1000	$14	14	14	
Paulin A	400	275	275	275	
Pe Ben O	5800	310	290	300	+20
Pennant	10979	$5⅞	5¾	5⅞	+ ⅛
Penningtn	100	$10	10	10	
P Dept S	z74	280	280	280	
P Jewl A	150	$5¼	5¼	5¼	+ ¼
Petrofina	300	$18⅛	18⅛	18⅛	+ ⅛
Peyto Oils	5800	$6¼	5¾	5¾	— ¼
Pine Point	220	$30½	30½	30½	+ ⅛
Placer	z42	$22⅞	22⅜	22⅜	
Plysr 840	1000	$24⅜	24⅜	24⅜	+ ⅛
Pop Shops	1040	$5⅛	5	5⅛	
Pow Corp A	1225	$8¾	8¾	8¾	
Pre Cable	2300	$9	9	9	
Preston	2325	$16⅝	16¼	16¼	— ¼
Price Co	1546	$15⅛	15	15	— ⅛
Qasar Pet	300	425	425	425	+ 5
Que Sturg	3000	118	115	118	+ 3
Que Tel r	z1119	22	20	22	
Ram	10100	460	445	455	—10
Ranger	400	$17⅜	17⅜	17⅜	
Rayrock	1125	69	69	69	— 1
Redpath A	z10	$25⅞	25⅞	25⅞	
Redstone	500	45½	45½	46½	+ ½
Reed Pap A	1600	$11⅜	11¼	11⅜	+ ⅛
Reed Oslr A	3700	$6⅜	6¼	6¼	
Reichhold	100	$21½	21½	21½	
Reilman	100	$13⅛	13⅛	13⅛	— ⅛
Reitman A	500	13¾	13	13¾	+ ¼
Repub Res	1000	134	134	134	+ 4
Res Servic	500	180	180	180	
Revnu Prp	2250	74	73	73	
Rio Algom	3590	$34	33½	33½	— ½
Ri Little A	z40	180	180	180	
Roman	1325	$17⅞	17⅝	17⅞	+ ⅛
Rothman	z40	$16½	16½	16½	
Rothm A p	z10	$67½	67½	67½	
Rothm Zp	200	$15⅜	15¼	15⅜	+ ⅛
Rothmn w	130	165	165	165	—10
Royal Bnk	7715	$27¼	27	27¼	+ ¼
Royal Tr A	5000	$20¾	20½	20½	— ¼
Russel H	8100	$12	11⅞	12	+ ⅛
StL Cem A	150	$17	17	17	
StL Corp p	z60	$59	59	59	
Schneid p B	1200	$8	8	8	— ¼
Scot Lasal	1600	275	260	260	—20
Scot York	1600	185	180	185	+ 3
Scotts	2500	$8¼	8⅛	8¼	
Scurry Rn	z50	$18½	18½	18½	
Seagram	3950	$25¼	25	25⅛	+ ⅛
Selkirk A	100	$12¼	12¼	12¼	
Shaw Pipe	100	$5⅜	5⅜	5⅜	+ ⅛
Shell Can	5172	$17¼	17⅛	17⅛	— ⅛
Sherritt A	2425	$6¼	6⅛	6¼	— ⅛
Sherritt B	113	$6⅛	6⅛	6⅛	
Siebens	1450	$15⅛	15⅛	15⅛	
Silvmg	5500	30	29½	29½	— ½
Silverwd A	100	$9½	9½	9½	+ ¼
Simco Eri	2075	250	250	250	+10
Simpsons	1526	$6½	6⅜	6⅜	— ⅛
Simpson S	2412	$10	10	10	
Sklar M	2500	196	186	186	—14
Sklar W	2000	95	95	95	— 2
Skyline H	600	275	275	275	
Slater Stl	1025	$8	7⅞	8	
Slater B pr	z75	$11¼	11¼	11¼	
Slater 6 pr	200	$12½	12½	12½	
Sonor I A p	500	380	275	380	—20
Spar Aero	3700	293	290	290

Victoria Times

Preview

Books, Radio

Television

Week Commencing June 26

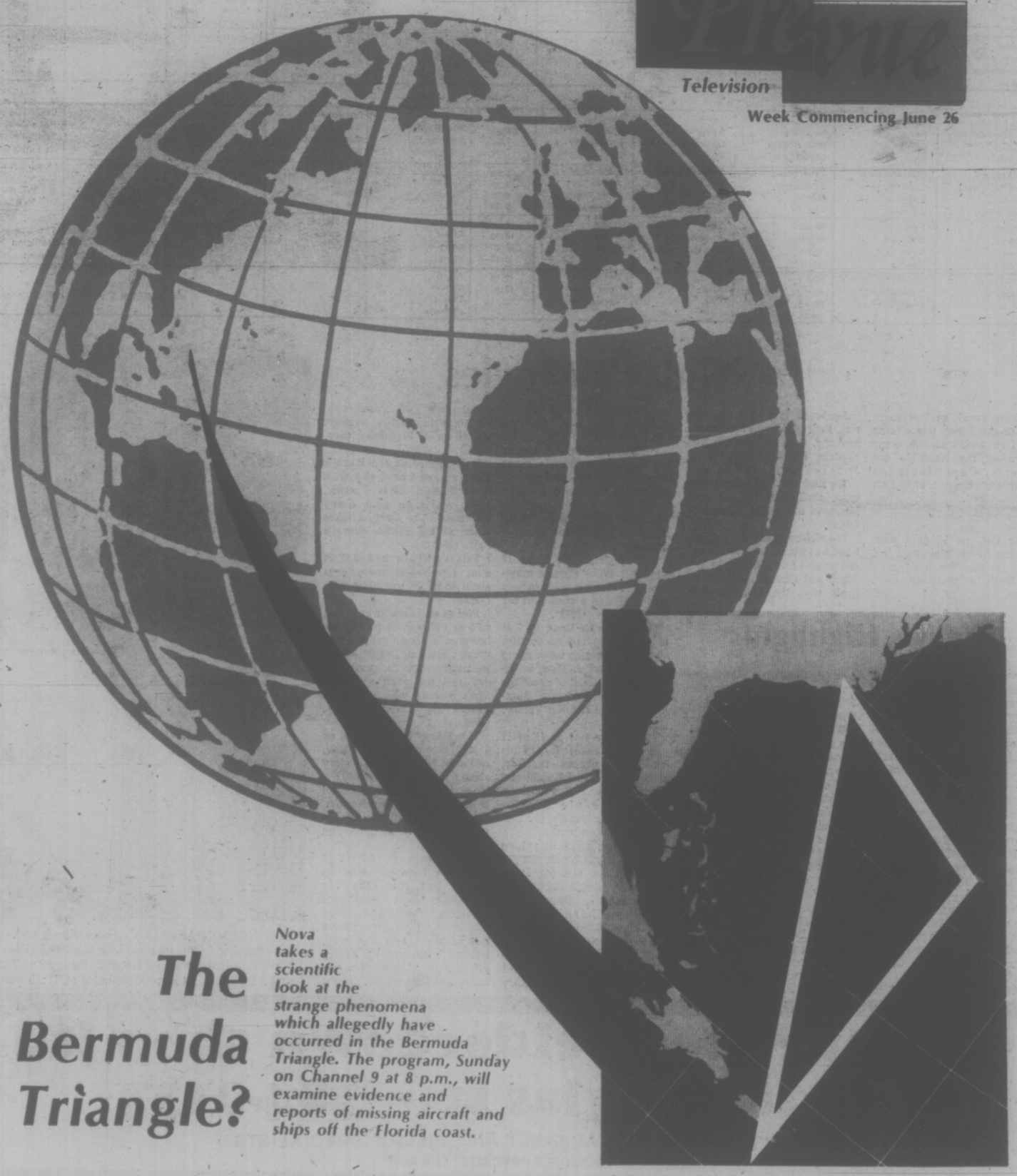

The Bermuda Triangle?

Nova takes a scientific look at the strange phenomena which allegedly have occurred in the Bermuda Triangle. The program, Sunday on Channel 9 at 8 p.m., will examine evidence and reports of missing aircraft and ships off the Florida coast.

Saturday, June 26

CBC 2	KOMO 4	KING 5	CHEK 6	KIRO 7	TIME	CHAN 8	KCTS 9	CABLE 10	KSTW 11	KVOS 12
French Program French Program French Program French Program	Tom and Jerry Gilligan Super Friends Super Friends	Waldo Kitty Pink Panther Land of Lost Run Joe	Homer James Circle Square Agape Wrestling	Pebbles Bugs Bunny Bugs Bunny Scooby Doo	8:00 8:30 9:00 9:30	Homer James Circle Square Kamera Waterville	Electric Company Continued Sesame Street Sesame Street		Bozo's Big Top Gospel Time George Ivey The Lesson	Pebbles Bugs Bunny Bugs Bunny Scooby Doo
Sesame Street Flaxton Boys Klahanie	Speed Buggy Oddball Couple Lost Saucer American	Ape Planet Westwind Baseball (11:15) Detroit Tigers	Wrestling Golden Years Flaxton Boys Klahanie	Shazam Shazam Space Nuts Ghost Busters	10:00 10:30 11:00 11:30	Kidstuff Kidstuff Pete's Place Cooking	Electric Company Mister Rogers Villa Alegre Sesame Street		Religion Charisma Workshop G.T. Armstrong	Shazam Shazam Huck Hound Superman
Movie: Shara Movie Movie	Bandstand F Troop Bonanza Western	vs. Red Sox Baseball Baseball	Confrontation Confrontation McGowan Collecting	Cartoon Fat Albert Children's Film Festival	12:00 12:30 1:00 1:30	Tennis Tennis Queen's Plate	Sesame Street Blue Marble Burglar-Proofing Yoga	Let's Talk	Grace Baptist Church Hour Big Valley	The Dinosaurs Fat Albert Children's Film Festival
Sports Sports Sports Sports	Untamed World Medix Impact Inner City	Wimbledon Tennis Tennis Movie:	Sports Sports Sports Sports	Golf Golf Sportsman Dialogue	2:00 2:30 3:00 3:30	Finish of Race Good Times McGowan	Gardening Idee Thing Great Music	Sports Simnett at Large German Diary	Movie: The Cat Continued	Golf Golf Page 12 Outlook
Sports Sports Lost Islands Kotter	Medicine Fisherman World of Sports	Jamboree Continued Point of View Ness	Sports Sports Lost Islands Kotter	Movie: The Blob Continued News	4:00 4:30 5:00 5:30	Joys Collecting Country Way Sports Showbiz	U.S. Art Lowell Thomas Book Beat What's Cooking	Dance Pgm. Shalom Shalom Nat. Gardening	Outer Limits Twilight Zone	News Bewitched Sports Spectacular
EVENING										
News Rainbow Country Primus Phyllis	Sports News Lawrence Welk	NBC News Suersonic High Rollers Let's Make Deal	News Rainbow Country Hawaii Five-O	News Space: 1999 Space: 1999 Doc	6:00 6:30 7:00 7:30	Wrestling Wrestling Emergency Emergency	Consumer Wash. Week MacNeil Report Wall Street		Hee Haw FBI FBI	CBS News Page 12 Special As Times Goes
This Is Law Fawlty Towers David Copperfield	Good Heavens Good Heavens O Father O Father	Emergency Emergency Movie: The	This Is Law Fawlty Towers David Copperfield	Jeffersons Screen Test Mary T. Moore Bob Newhart	8:00 8:30 9:00 9:30	Jeffersons Rolf Harris Movie: The	Evening at Symphony Movie: The		Porter Wagoner Country Pop Nashville Music Buck Owens	Hlwd. Squares Doc Mary T. Moore Bob Newhart
City of Angels News Onedin	Bert D'Angelo News News	Nelson Affair News Variety	City of Angels News; Movie: The	Dinah Shore Movie: The	10:00 10:30 11:00 11:30	Nelson Affair News News	Temptress Continued		Star Trek Star Trek Movie: The	Movie: The Magician Movie:
Line (11:40) Lapierre (12:40)	Movie: (11:45) It Happened at World's Fair	Night Movie: (1:25 a.m.) Pickup on South Street	Nelson Affair	Desperate Ones Rock Concert	12:00 12:30	Access Movie: This is a Hijack			Terror Continued 700 Club	Critic's Choice Rock Concert (1:30 a.m.)

Today's Movies

Sahara (xxx), on 2 at noon. One of the better war stories about an American tank crew outwitting the Nazis in the desert. Cast includes Humphrey Bogart and Dan Duryea. (1943).

The Cat, on 11 at 2 p.m. Dwayne Redlin stars as a boy lost in the Rockies who befriends a mountain lion. (1966).

Jamboree (x), on 5 at 3:30 p.m. Poor plot about the music business. Cast includes Connie Francis, Frankie Avalon and Jerry Lee Lewis. (1957).

The Blob (x), on 7 at 4 p.m. A weak thriller starring Steve McQueen and Anita Corseaut. (1958).

The Nelson Affair (xxxx), on 5 and 8 at 9 p.m. A heroic story of war and love starring Peter Finch and Glenda Jackson. It deals with the tragedy surrounding Lord Horatio Nelson's love life. Also on Channel 6 at 11:15 p.m. (1973).

The Temptress (xxx), on 9 at 9 p.m. A silent movie about men who will kill themselves, fight duels and murder others to get their woman. And the woman is Greta Garbo. To be repeated Tuesday on Channel 12 at 7 p.m. (1926).

The Magician, on 12 at 10 p.m. Bill Bixby plays a magician who uses his skills to help others. It was a pilot film for the TV series. (1973).

The Desperate Ones, on 7 at 11 p.m. A Spanish-made film about two Siberian labor camp escapees who engage smugglers to help them to cross the border. Featured are Maximilian Schell and Raf Valone. (1968).

The Terror (x), on 11 at 11 p.m. Boris Karloff stars in this Napoleonic-period thriller, along with Sandra Knight and Jack Nicholson. It's about a young officer who traces a lovely, mysterious girl to a castle. Not too thrilling.

The Nelson Affair (xxxx), on 6 at 11:15 p.m. A heroic story of war and love starring Peter Finch and Glenda Jackson. It deals with the tragedy surrounding Lord Horatio Nelson's love life. (1973).

Critic's Choice (xx), on 12 at 11:30 p.m. Top comedy talents of Bob Hope and Lucille Ball can't save this contrived story about a New York drama critic whose wife writes a play. Based on a Broadway play. (1963).

It Happened at the World's Fair (xx), on 4 at 11:45 p.m. A musical with Elvis Presley, Joan O'Brien and Gary Lockwood. The action takes place at the Seattle World's Fair. (1963).

This is a Hijack, on 8 at 12:30 a.m. Low-budget melodrama about an $80,000 gambling debt. (1973).

Pickup on South Street (xx), on 5 at 1:25 a.m. A pickpocket becomes a target for a Communist spy ring, when he unwittingly nets a message destined for enemy agents. Stars Richard Widmark, Jean Peters and Thelma Ritter. (1953).

This Happy Breed, (xxx), on 6 at 1:45 a.m. English-made, based on Noel Coward's story about a middle-class family living between 1919-1935. Included in the cast are Robert Newton, Celia Johnson and Kay Walsh. (1944). Also showing Sunday on 8 at midnight.

The Monitors (x), on 8 at 2:20 a.m. The message could be sound but the story is confusing—about intelligent creatures from outer space who come to earth to impose a rule of peace. Guy Stockwell, Keenan Wynn and Ed Begley act in this mixture of farce, satire and seriousness. (1969).

Today's Highlights

Confrontation, on 6 at noon. Actions taken by the United Nations are defended by Dr. J. King Gordon, president of the United Nations Association of Canada — against a panel which includes a correspondent, an editor and a Liberal MP. (60 mins.)

Tennis, on 8 at noon. The Rothmans International Tennis Tournament at Toronto's CNE Coliseum. Tony Roche (Australia) vs. Marty Riesen (U.S.) (60 mins.)

Saturday Sports, on 2 and 6 at 2 p.m. Highlights of the first and second Canadian Olympic track-and-field trials, which were taped in Montreal and Quebec City. (2 hurs.)

Wimbledon Tennis, on 5 at 2 p.m. Highlights from the early-round matches played in the 90th tennis championships at Wimbledon. (90 mins.)

Wide World of Sports, on 8 at 2 p.m. The finish of the Great Canadian Race from Montreal. The race started eight days ago in Toronto.

Fisherman, on 4 at 4:30 p.m. Saltwater game fish are the subject in study of migratory species and their habits. (30 mins.)

Book Beat, on 9 at 5 p.m. Author of The Devil Finds Work, James Baldwin, discusses his book, which deals with the impact of American movies on black culture. (30 mins.)

Evening at Symphony, on 9 at 8 p.m. The soloist to join the Boston Symphony Orchestra is Andre Watts. (60 mins.)

THE NELSON AFFAIR — Peter Finch and Glenda Jackson star in this historic love story of British naval hero, Admiral Horatio Nelson. Saturday on Channel 5 and 8 at 9 p.m.; and on Channel 6 at 11:15 p.m.

the european eiderdown shop ltd.
1728 douglas st. — 384-0133
"THE CONTINENTAL QUILT AND PILLOW SPECIALISTS"
DIRECTLY OPPOSITE "THE BAY"

Singles life isn't always that much fun

Kit Focuses on Singles' Myth

Consumer Survival Kit focuses on some of the myths surrounding the singles' scene, and the problems of the unmarried, the divorced and the widowed, Saturday, June 26 at 6:00 p.m. on Public TV 9 (rebroadcast Monday, June 28 at 7:00 p.m.).

In the regular quiz segment, host Lary Lewman highlights a new federal law that prevents credit discrimination based on marital status, and a new federal agency that helps locate missing parents and missing child support payments.

An interlude in a singles bar shows that the grass isn't any greener for singles faced with discrimination in housing, employment, and insurance; while Bob Smith invites us into his "bachelor pad" for a discussion of "singles only" apartments, and some of the legal tangles that can plague an unmarried couple that chooses to live together.

The show then turns to the "suddenly singled," the divorced and the widowed who find themselves abruptly on their own again.

Singles counselling, the special problems of the single parent, and the singles dating industry also are discussed in this informative program.

SPORTS HIGHLIGHTS

SATURDAY

Wrestling 9:30 A.M. (6). **Baseball** 11:15 A.M. (5). Tigers vs. Red Sox.

Tennis 12 noon (8). Tony Roche vs. Marty Riessen.

Queen's Plate 1 P.M. (8). The 117th running.

Saturday Sports 2 P.M. (2, 6). Track and field trials.

Wimbledon Tennis 2 P.M. (5). Early-round highlights.

Golf 2 P.M. (7, 12). Western Open.

Wide World of Sports 2 P.M. (8). The Great Canadian Race.

Sportsman's Friend 3 P.M. (7).

Saturday Sports 4 P.M. (2, 6). Diving, auto racing.

Fisherman 4:30 P.M. (4).

Wide World of Sports 5 P.M. (4). Middleweight title bout, diving.

Keith McColl 5 P.M. (8).

Sports Spectacular 5 P.M. (12). Boxing, horse racing.

Wrestling 6 P.M. (8).

SUNDAY

NFL Championship Games 10 A.M. (5).

Wimbledon Tennis 12:30 P.M. (5). Early-round highlights.

Outdoors with Ken Callaway 1 P.M. (11).

Golf 1:30 P.M. (7, 12). Western Open.

Tennis 1:30 P.M. (11). Bob Griese Pro Celebrity Tournament.

Sunday Sports 2:30 P.M. (2). Equestrian events from Montreal.

Tennis 2:30 P.M. (4). Laver vs. Nastase.

Championship Fishing 3 P.M. (7).

U.S. Olympic Trials 4 P.M. (4). Boxing at Burlington, Vt.

U.S. Olympic Trials 9 P.M. (4). Track and field at Eugene, Ore.

Champions 11:30 P.M. (7).

MONDAY

Baseball 8:30 P.M. (4).

WEDNESDAY

Baseball 5 P.M. (2, 6). Phillies vs. Expos.

Sports of the XXI Olympiad 9:30 P.M. (2).

THURSDAY

Olympiad 7:30 P.M. (8). "The Persistent Ones."

Top Boxing Title At Stake Saturday

ABC's Wide World of Sports will air the fight for the undisputed middleweight boxing championship of the world, between Carlos Monzon and Rodrigo Valdez, live, via satellite, from Monte Carlo, on Saturday, June 26 on the ABC Television Network at 5 p.m.

The program also includes coverage of the U.S. Olympic Men's Diving Trials from the University of Tennessee in Knoxville, and a special report from Eugene, Oregon, where the U.S. Olympic Men's and Women's Track and Field Trials will be under way, will be presented.

In Monte Carlo, ABC Sportscaster Chris Schenkel will be at ringside to provide the blow-by-blow account of the title bout between Monzon, recognized as the Champion by the World Boxing Association, and Valdez, the holder of the title according to the World Boxing Council. Ring Magazine rates Monzon as the champion, with Valdez as the number one contender.

Thirty-four-year-old Monzon, of Argentina, comes to the bout in the world-famous Mediterranean city sporting a record of 87 wins out of 100 bouts, 61 of them by knockouts. He has defended his title 12 times since winning it from Nino Benvenuti in November, 1970.

Valdez, 30, of Colombia, has a similarly impressive record, having not lost a fight since 1970. He gained his title in May, 1974.

Great Race Ends

The finish of the Great Canadian Race at Man and His World in Montreal, will be featured on Channel 8 Saturday at 2 p.m.

The race started June 19 at the CNE in Toronto, and it includes entrants who canoe, fly kites, play tennis, sail and walk.

The objectives of this race are to create harmony and goodwill amongst individuals, companies and countries; to generate a source of revenue for various charitable foundations and amateur athletic organizations; and to provide an outlet for the carefree and adventurous spirit that lurks within everyone. Entrants will pay a fee of $10.00 for eight days of "anything goes."

Prizes will be awarded in six different catagories: Ecology, comfort, ingenuity, whimsy, hoodwinking, antique.

Each category is then divided into classes: Class A—non-motorized participants; Class B—motorized participants; Class C—separate races for bicycles, foot, canoe and hot air balloon entrants.

Thirty-six winners from Classes A and B will be reduced to six finalists by using comprehensive series of point totals. They will be joined by the four winners of Class C and the overall winner selected by the official judges and a popular phone-in vote which will be tabulated during CTV's television coverage.

All contestants were expected to travel 35-40 miles per day, with nightly stop-overs at six Ontario sites and one Quebec site.

Queen's Plate On Channel 8

Live coverage of the 117th running of the Queen's Plate will be broadcast from Toronto's Woodbine Racetrack Saturday, June 26, on Channel 8 at 1 p.m., and on CBC Radio at 1:30 p.m.

The race is the oldest continuously run sports event in North America and was first run at the Carlton Track on June 27, 1860. One of the most important social and sporting events on the race calendar, the Queen's Plate is the first race in the Triple Crown of Canadian thoroughbred racing.

Bill Paul hosts CBC Radio's coverage of the Queen's Plate. One of Canada's foremost racing commentators, Michael Magee, will be on hand with expert analysis

CABLE 10 CABLEVISION

Programme listings are to be found daily on the cable 10 weather channel. Your comments and ideas on community programming are welcomed. Cable 10, 3690 Shelbourne Street.

U-FRAME-IT
do-it-yourself Picture Framing and Custom Framing to Order.
IDEAS! 2651 DOUGLAS at Hillside 384-3444 SERVICE
Where Picture Framing is Fun, Fast, Easy!
- Bring in your unframed painting, print, needlepoint, etc.
- Select wood or metal frames, mats, glass, dry mounting.
- We cut all materials to size, you assemble in our shop.
- We assist in your selection, assembly, final touch-up.
- Custom work for galleries, offices, individuals, etc., welcomed.

Free Coffee
ADVICE SAVINGS
CHARGEX master charge

OK GT RETREAD SPECTACULAR

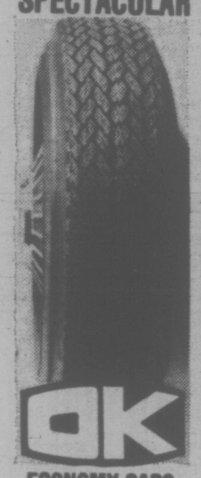

ECONOMY CARS
550x12—A78x12
600x12—A78x13
600x13—B78x14
650x13
16.95

COMPACT CARS
700x13—C78x13
645x14—C78x14
695x14—D78x14
17.95

INTERMEDIATE CARS
E78x14
F78x14
F78x15
18.95

STANDARD SIZE
G78x14
G78x15
19.95

STATION WAGONS
H78x14
H78x15
20.95

TRIPLE TIRE GUARANTEE
1. Nation Wide. 2. Money back in writing. 3. Against all road hazards — unconditionally.

PROFESSIONAL AUTOMOTIVE SERVICE
- WHEEL BALANCING
- WHEEL ALIGNMENT
- SHOCK ABSORBERS

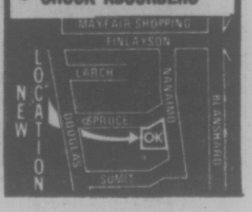

Sunday, June 27

CBC 2	KOMO 4	KING 5	CHEK 6	KIRO 7	TIME	CHAN 8	KCTS 9	CABLE 10	KSTW 11	KVOS 12
French Program	Cleophus Robinson Ag.-U.S.A. Insight Vision On	Veg. Soup I Like Myself Eucharist Gardening	Rex Humbard Rex Humbard Discovery Master's Touch	Discovery Oral Roberts It Is Written Eye on N.W.	8:00 8:30 9:00 9:30	Rex Humbard Rex Humbard Search Crusade	Sesame Street Sesame Street Sesame Street Sesame Street		Jimmy Swaggart Religious Pgm. World Missions Lifestyle	Discovery Religious Pgm. Anchor Hour
French Program French Program Meeting Place	Vision On Cartoon These Days Make a Wish	NFL Highlights Safari Explorers Survival	Oral Roberts Search It Is Written G. T. Armstrong	Face Nation Antiques Movie: The	10:00 10:30 11:00 11:30	Oral Roberts Travel '76 It Is Written G. T. Armstrong	Sesame Street Sesame Street Sesame Street Sesame Street		Reverend Al Hour of Power Hour of Power Calvary	of Power Monroes Monroes Movie:
Living Tmrw. Concern-Women Documentary Country Canada	Issues Issues Movie: Blood	Talk Back Tennis Tennis Tennis	Sports Review Religious Pgm. Documentary Country Canada	Roots of Heaven Golf	12:00 12:30 1:00 1:30	Good News Agape-Religion Terry Winter Star Trek	Sesame Street Sesame Street Americana Dance	Oak Bay	Rex Humbard Rex Humbard Callaway Tennis	Portrait from Life Golf
Music to See Sunday Sports continued	and Sand Tennis Tennis Tennis	Documentary Special Movie: Panic	Country Garden Adolf Hitler Profile	Golf Golf Fishing Movie:	2:00 2:30 3:00 3:30	Star Trek Adolf Hitler, Profile	William Penn Shadow Catcher, Documentary	Tea Party Music Vict. Regional Recycling	Tennis Tennis Movie: Living	Golf Golf Religious Pgm. Religious Pgm.
Speak Out Hymn Sing Black Beauty Musical World	Olympic Trials To Tell Truth Drama	Button Evergreen Meet the Press News	Leisure Hymn Sing Black Beauty Student Forum	Rough Night In Jericho Winston Churchill	4:00 4:30 5:00 5:30	Horst Koehler Question Period Untamed World Capitol Comment	Documentary Broken Treaty Victory Garden	continued Olympic Roll Arts Calendar U.K. Discoveries	It Up Here Come the Brides	12 Special Face Nation Sonny and Cher
EVENING										
World of Disney Beachcombers Irish Rovers	News Viewpoint Jane Goodall Documentary	News Animal World World of Disney	News Review Beachcombers Irish Rovers	CBS News World at War 60 Minutes	6:00 6:30 7:00 7:30	News Access Six Million Dollar Man	Documentary World Press Magtime Journal		Star Trek FBI FBI	One Day CBS News 60 Minutes
Waltons Waltons Olympics Special	Six Million Dollar Man Olympic Trials	Drama: Fall of Eagles McMillan and Wife.	Waltons Waltons Olympics Special	Bolshoi Ballet Romeo, Juliet	8:00 8:30 9:00 9:30	Sonny and Cher Kojak Kojak	Nova Nova Masterpiece Theatre		Probe Probe Lifestyle Access	Bolshoi Ballet, Romeo, Juliet
Tenth Decade News Movie (11:45)	in U.S. News Movie:	continued continued News Movie:	Tenth Decade News' Comment Movie: (11:50)	Bronk Bronk News Champions	10:00 10:30 11:00 11:30	W5 W5 News News	The First Churchills		Kroeze Bros. 700 Club	Movie: Bishop's Wife News (11:55)
The Pigeon That Took Rome	The Woman of the Town	The Purple Gang	This Is a Hijack	Wrestling Movie: The Goddess	12:00 12:30	Movie: This Happy Breed				Movie: Gunfight at the O.K. Corral

Portrait from Life (xx), on 12 at 11:30 a.m. English-made movie about a British officer who is searching camps in post-war Germany for a lost girl after seeing her likeness in a portrait. (1948)).

Blood and Sand (xx), on 4 at 1 p.m. It's a dull story about the love and life of a bull fighter. The big cast includes Tyrone Power, Linda Darnell and Rita Hayworth. (1941).

Panic Button (xx), on 5 at 3 p.m. A mild comedy filmed in Europe about a gangster's son who goes to Italy to film a pilot movie for TV. The film must be a flop so that the gang can take a tax loss. Starring Maurice Chevalier, Michael Connors, Jayne Mansfield and Eleanor Parker. (1963).

Today's Movies

The Bishop's Wife (xxx), on 12 at 10 p.m. Cary Grant, Loretta Young, David Niven and Monty Woolley star in this amusing comedy-fantasy, in which Grant plays an angel who comes to earth to give a helping hand in the lives of some pleasant people. Good family entertainment. (1947).

The Woman of the Town (xxx), on 4 at 11:30 p.m. It's a good western which stars Claire Trevor, Albert Dekker and Barry Sullivan in the saga of Bat Masterson. (1943).

The Purple Gang (xx), on 5 at 11:30 p.m. Cops and gangsters tale starring Barry Sullivan and Robert Blake. (1959).

The Pigeon that Took Rome (xxx), on 2 at 11:45 p.m. The laughs are there and some good dialogue. It's about an infantry officer sent behind the Nazi lines to spy. Pigeons are used as message carriers. And Charlton Heston and Ersa Martinelli find time for romance. (1962).

This Is a Hijack, on 6 at 11:50 p.m. Low-budget melodrama about an $80,000 gambling debt. (1973).

This Happy Breed (xxx), on 8 at midnight. British-made, based on Noel Coward's story about a middle-class family living between 1919-1939. Included in the cast are Robert Newton, Celia Johnson, John Mills and Kay Walsh. (1944).

Gunfight at the O.K. Corral (xxxx), on 12 at midnight. A well-acted western about the battle with the notorious Clanton gang. In the cast are Burt Lancaster, Kirk Douglas and Rhonda Fleming. (1957).

The Goddess, on 7 at 12:30 a.m. It has been said that playwright Paddy Chayefsky based the theme for this film on the life of Marilyn Monroe. Included in the cast are Kim Stanley and Lloyd Bridges. (1958).

The Monitors, on 6 at 1:40 a.m. A confused story about intelligent creatures from out of space, who come to Earth to impose a rule of peace. (1969).

BISHOP'S WIFE — Cary Grant and Loretta Young in an amusing comedy-fantasy in which Grant plays an angel who comes to Earth to help out in the lives of some pleasant people. Sunday on Channel 12 at 10 p.m.

Today's Highlights

Directions, on 4 at noon. McCarthyism is one of the subjects dealt with in this overview of some of the moral and social issues which have faced Americans since the end of the Second World War. Other subjects are the struggle for racial equality, women's liberation, Vietnam War and Watergate. (30 mins.)

Romantic Rebellion, on 2 and 6 at 1 p.m. The images of fear and frustrations are being studied in this program on Gian-Batista Paranesi (1741-1778) and Henry Fuseli (1741-1825) (30 mins.)

Golf Special, on 7 and 12 at 1:30 p.m. A telecast from Oak Brook, Ill., on the final-round play in the $200,000 Western Open.

William Penn: The Passionate Quaker, on 9 at 2 p.m. Folklorist Oscar Brand tours the country estate of William Penn, Pennsylvania's founding father. (30 mins)

Adolf Hitler: Portrait of Evil, on 6 and 8 at 2:30 p.m. There are color home movies of Hitler and Eva Braun, stills and news footage in this profile feature. (60 mins.)

Shadow Catcher..— Documentary, on 9 at 2:30 p.m. American photographer Edward S. Curtis and his study of the North American Indian are the subject of this program. (90 mins.)

U.S. Olympic Trials, on 4 at 4 p.m. Fights for places on the U.S. Olympic boxing team, taped at Burlington, Vt. (60 mins.)

Evergreen Express, on 5 at 4:30 p.m. John F. Kennedy's assassination is being discussed by Mark Lane, author of A Citizen's Dissent and Rush to Judgment. (30 mins.)

Untamed World, on 8 at 5 p.m. A visit during the summer to the tundra regions of the Canadian Arctic. (30 mins.)

Winston Churchill, on 7 at 5:30 p.m. This documentary focuses on the collapse of the Nazi war machine. (30 mins.)

Viewpoint, on 4 at 6:30 p.m. A former teacher of speed reading discusses the advantages and disadvantages of speed-reading courses. (30 mins.)

Animal World, on 5 at 6:30 p.m. On-the-job training of game wardens at a campus of Mweka Wildlife College in Tanzania, Africa. (30 mins.)

Jane Goodall — Documentary, on 4 at 7 p.m. An on-location study of a misunderstood animal—the hyena. (60 mins.)

Bolshoi Ballet: Romeo and Juliet, on 7 and 12, at 8 p.m. The performance, taped in Moscow in January, celebrates the 200th anniversary of the Bolshoi Theatre. Guest hostess is Mary Tyler Moore. (2 hrs.)

Nova, on 9 at 8 p.m. The Case of the Bermuda Triangle probes into the reports of missing planes and ships off the Florida coast. Included in the program are interviews with authors who attribute the disappearances to unexplained forces. The case of five U.S. Navy pilots who vanished during a training flight in 1945 is also being examined. (60 mins.)

Olympics: A TV History, on 2 and 6 at 9 p.m. This special program, The Modern Era, deals with the role that international, political issues have played in the Olympics since 1948. Christopher Plummer is the host.

Tenth Decade, on 2 and 6 at 10 p.m. The third part of the review of the Diefenbaker-Pearson era. It covers the period during which Diefenbaker was prime minister. (60 mins.)

Moore in front of Bolshoi Theatre

Mary Hosts Bolshoi's Moscow Performance

A gala performance of Sergei Prokofiev's dramatic and popular version of Shakespeare's immortal tale of love will be presented in the special broadcast of The Bolshoi Ballet: Romeo and Juliet, with Emmy Award-winning star Mary Tyler Moore as guest hostess, on Sunday, June 27 (8:00-10:00 p.m.) on the CBS Television Network.

The special, which was taped with Miss Moore in Moscow in January, commemorates the Bicentennial of the founding of one of the world's most renowned centres of the dance — the Bolshoi Theatre.

The leading Bolshoi dancers in the performance are Natalja Bessmertnova, a bright young star known for her lyrical style, who dances the role of the tragic Juliet. She is partnered by Michael Lavrowsky as Romeo. He is an award-winning dancer and son of the ballet's original choreographer, Leonid Lavrovsky.

Miss Moore, who is the star of her own series on the Network, introduces the program and the dancers, and provides closing remarks and commentaty on the progress of the story.

Romeo and Juliet has been one of the most popular offerings from the Bolshoi's extensive repertoire for the last three decades. It's a favorite of audiences around the world and is frequently performed by the troupe on tour. Considered the most spectacular Bolshoi production, at times featuring 100 dancers on the stage, the drama is taken from Shakespeare's immortal tale of tragic love. The ballet focuses on young lovers, children from two warring families, who are torn apart and driven to their deaths by the hatred on both sides.

Lothar Bock is executive producer of the special, which was taped during the actual gala performance. Alvin Cooperman produced the American television version and BBC 2 senior director John Vernon directed the crew of six tape cameramen.

The performance features the Symphonic Orchestra of the Bolshoi Theatre, which is under the direction of Algis Shuraitis, who has conducted all of the ballets for the company for the past 12 years. Yury Grigorovich is the principal ballet master for the troupe. He has attained his degree of world renown for his mastery of the classic ballet form, as well as contemporary technique.

The Bolshoi Theatre in Moscow is the home of both opera and ballet companies, and it has brought forth and fostered the creative talents of some of the world's finest dancers throughout its 200-year history. The theatre was founded on march 28, 1776.

Romeo and Juliet has been treated musically no less than 14 times by composers of the stature of Berlioz, Tchaikowsky and Bellini. Prokofiev's version was composed during a particularly creative period of the composer's life. He had just returned to his native Russia from an extended journey to Japan, America and Germany. The ballet, which was choreographed with Lavrovsky who also co-authored the Libretto, debuted at the Kirov in Leningrad during the 1939-40 season. Since then it has been performed by troupes in important theatres around the world. The Prokofiev ballet is particularly prized by critics for the power of its musical portraiture and the dramatic descriptive qualities of its themes.

Prokofiev amassed a number of other important dramatic musical credits during his lifetime, including the composition of eight operas and seven ballets. He has dealth with works as deverse as the Dostoevsky story "The Gambler" and the imaginative tale "Cinderella." But his "Romeo and Juliet" remains one of the most universally enjoyed and frequently performed works of ballet.

Bermuda Triangle Mystery

Nova Probes Reports

Nova takes a scientific look at the strange phenomena that allegedly have occurred in the Bermuda Triangle, Sunday, June 27 at 8:00 p.m. (rebroadcast Tuesday, June 29, at 8:30 p.m.) on Public TV 9.

The Bermuda Triangle has been the subject of sensational best-selling books, TV talk shows, and fictionalized dramas of supernatural happenings. It is said to be an area where great ships and small boats alike vanish without a trace, an area which pilots avoid because their instruments unaccountably cease functioning. There are spectacular tales — like the disappearance of five navy fighters on a routine training mission who suddenly could not trust their instruments, and radioed in panic that air and ocean looked alike. Then silence — no wreckage, no survivers.

In tracking the truth of the triangle, Nova discovered that the facts often have been ignored, exaggerated or falsified. Although the authors of many books have been successful in selling their stories, they have not been particularly careful about the facts they have included.

Although the explanations that Nova advances — such as bad weather — might not be as spectacular as the phenomenon described elsewhere, the program does show that finding out the truth is a fascinating and intriguing process.

Tzaddik on TV 9

Tzaddik, dancer-choreographer Eliot Feld's TV translation of the ballet, is the second in a series of three television specials entitled Dance for Camera, and will be seen Sunday, June 27 at 1:30 p.m. on Public TV 9. Dancer Carmen de Lavallade is host for the program.

Set to Aaron Copland's 1934 score Vitebsk, Tzaddik features Feld in the title role as the bearded tzaddik or righteous man, accompanied by two disciples, Richard Gilmore and Jeff Satinoff.

The black and white segment of the special is a series of capsule descriptions featuring the director, choreographer, cameraman, and others, explaining the technical difficulties and problems that were encountered in the translation of the ballet for TV. For example, the ballet required a double tilting camera head, mounted on a crane and suspended fourteen feet in the air, as well as an angle-extender, so that portions of the program might be shot at unusually extreme angles.

Olympic Trials Aired Sunday

Coverage of the U.S. Olumpic Men's and Women's Track and Field Trials in Eugene, Oregon, will be aired live and exclusively by ABC Sports, Sunday, June 27, at 9 p.m. on Channel 4.

Coverage will also include highlights of action taped earlier in Eugene, as well as live events taking place on Sunday.

ABC Sportscasters Jim McKay and Keith Jackson, both of whom will report on the action during the Olympic Games, to be televised exclusively by ABC Sports, July 17-August 3, on the ABC Television Network, will be the announcers for the coverage of the Trials.

Expert commentators for the Trials are former Olympic Gold Medalist Bob Seagren and professional football superstar O. J. Simpson. Seagren and Simpson will also be commentators for the Olympic Games in Montreal. A third expert commentator for the Trials will be announced at a later date.

Among the women athletes, javelin thrower Kathy Schmidt, runners Francie Larrieu and Madeline Jackson, and hurdler Jane Federick are expected to compete for berths on the team, as is Kathy McMillan, who set an AAU long jump record (22'3") last weekend.

Treaty View Changing

Where the treaties signed by Indians and the U.S. Government one hundred years ago clearly understood by both parties? Today, when contemporary Indians read them one way and government bureaus another, which interpretation will prevail? Is it just for the government to compensate Indians in claim cases at land prices of a century ago?

These are some of broader issues raised by the documentary Broken Treaty at Battle Mountain, returning to Public TV 9 June 27 at 4:00 p.m.

YOU CAN "GROW" NAILS IN TWO HOURS

FINGERNAILS — Anyone can 'grow' fingernails like these in two hours. We've given permanent perfection to split, broken, chewed and unsightly nails. Your new nails will withstand typing, scrubbing and all day chores a model's hands never touch.

Nails 'n Lashes
Studio
VICTORIA, 595-4433
3025 Shakespeare

OAKRIDGE 263-2785	WEST END 687-9965	North Shore 980-5797
N. WEST 525-7381	SURREY 588-3038	ABBOTSFORD 853-1911

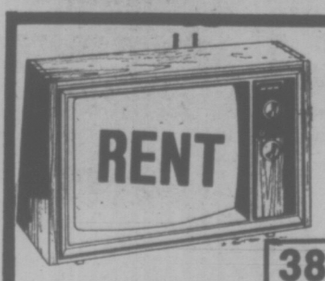

385-3832
BUTLER BROTHERS
TV RENTALS
ACROSS FROM THE BAY
5-28

For the most natural sleep you'll ever know, come to the original Daniadown. No blankets, no top sheets, and no more tiresome bedmaking! Just cloud-soft, pure goose down settling lightly over you. Find out more; call for a free brochure. Remember, genuine Daniadown quilts are only made by Solberg's.

daniadown quilts
Victoria: Victoria General Store
767 Fort Street, 383-6133
Vancouver: Solberg's Ltd.
3580 West 41st Ave., 266-4750
4-9

Monday, June 28

CBC 2	KOMO 4	KING 5	CHEK 6	KIRO 7	TIME	CHAN 8	KCTS 9	CABLE 10	KSTW 11	KVOS 12
Summer School	Good Morning America (7 a.m.) News Bold Ones	Today Today Seattle Today Seattle Today	Canada A.M. Canada A.M. Daybreak Ed Allen	Patches Capt. Kangaroo Price Is Right Price Is Right	8:00 8:30 9:00 9:30	Canada A.M. Canada A.M. Romper Room Kareen's Yoga			Our Gang Marine Boy Romper Room Calendar; News	Frisky Frolics Frisky Frolics Price Is Right Price Is Right
Giant; Mon Ami Mr. Dressup Sesame Street	Bold Ones Kukla, Fran, Ollie Rhyme, Reason Break Bank	Cross-Wits Hlwd. Squares Fun Factory Gong Show	Giant; Mon Ami Mr. Dressup Barton and Company	News Love of Life Young, Restless Search for Tmrw.	10:00 10:30 11:00 11:30	Ten A.M. It's Your Move Jean Cannem Jean Cannem			700 Club 700 Club 700 Club Get Smart	Gambit Love of Life Young, Restless Dinah Shore
Bob McLean Bob McLean Today In UK Portraits	Edge of Night All My Children Ryan's Hope Let's Make a Deal	Sweepstakes Days of Our Lives Days of OUr Lives Doctors	News; Ida Clarkson Adam-12 Ironside	News As World Turns As World Turns Guiding Light	12:00 12:30 1:00 1:30	News; Definition Movie: (12:45) Five Bold			Favorite Martian Jeannie Movie: Lady	Dinah Shore Mike Douglas Mike Douglas Mike Douglas
All in the Family Edge of Night Take 30 Celebrity Cooks	$20,000 Pyramid One Life to Live General Hospital Happy Days	Another World Another World Somerset. Movie:	Ironside Edge of Night Take 30 Celebrity Cooks	All in the Family Match Game Tattletales Dinah Shore	2:00 2:30 3:00 3:30	Women Dominoes Good Word Another			of Vengeance Porky Pig Flintstones	All in the Family Match Game Tattletales Bewitched
Forest Rangers Mr. Dressup Your Choice Partridge Family	Merv Griffin Merv Griffin Merv Griffin News	Gunsmoke In Tucson Mary Hartman News	Flintstones Mr. Dressup That Girl News	Dinah Shore Dinah Shore News News	4:00 4:30 5:00 5:30	World Brady Bunch FBI FBI	Mr. Rogers Sesame Street Electric Co.		Mickey Mouse Club Jetsons Leave it to Beaver That Girl	Funorama Batman Merv Griffin Merv Griffin
				EVENING						
Water World Hourglass Van Dyke Survival	News News To Tell Truth Issues '76	News News Truth; Conseq. Hlwd. Squares	News News Doctors Doctors	News Mike Douglas Mike Douglas $25,000 Pyramid	6:00 6:30 7:00 7:30	News News B.C. Soccer Headline Hunt	Telecourse William Penn Consumer Victory Garden	Dance Program Let's Talk	Partridges Bewitched Love, Amer. Style Adam-12	Griffin; News News Make a Deal Invisible
Rhoda Happy Days All in the Family Chico	Cartoon Baseball: Yankees- Tigers	Rich Little Joe Forrester	Rhoda Happy Days All in the Family Chico	Rhoda Phyllis All in the Family Maude	8:00 8:30 9:00 9:30	Rich Little Joe Forrester	Politics Documentary America Sing	Sports Epic Prose Forces Beyond	Victor Sports Awards Movie:	Man M-A-S-H Medical Centre
V.I.P. Nature Things News News	Cubs- Pirates News Special:	Jigsaw John News Johnny Carson	V.I.P. Nature Things News News	Medical Centre News Mod Squad	10:00 10:30 11:00 11:30	Pig 'n' Whistle Documentary News News	Cartoons Jazz News for The Deaf	Simnett at Large	The Raiders UFO UFO	Movie: Assault on the Wayne Movie:
Movie: You Were Meant For Me	Geraldo Rivera	Johnny Carson Johnny Carson Tomorrow	Movie: Doctor in Love	Movie: (12:30) Boots Malone	12:00 12:30	Movie: Up in the Cellar				Summertime Continued

Today's Movies

Five Bold Women (x), on 8 at 12:45 p.m. Photography is the main asset in this western about a marshall escorting five women to prison. (1959).

Lady of Vengeance, on 11 at 1 p.m. And English-made movie about an ambitious publisher who wants to avenge his niece's death. Starring Dennis O'Keefe and Ann Sears. (1957).

Gunsmoke in Tucson, on 5 at 3:30 p.m. Action takes place in the Arizona territory of the 1880s, when Mark Stevens switches to the right side of the law. The girl is Gale Robbins. (1958).

The Raiders, on 11 at 9:30 p.m. A western about a group of Texas ranchers who try to sabotage the railroad and clash with a ruthless army captain. (1963).

Assault on the Wayne (x), on 12 at 10 p.m. The set is more interesting than the actors in this made-for-TV movie set aboard a nuclear submarine. It's an espionage story starring Leonard Nimoy, Lloyd Haynes and William Windom, with the action somewhat making up for the weak points.

Summertime (xxxx), on 12 at 11:30 p.m. English-made, filmed in Venice, about a romance between an American spinster and an Italian merchant. Excellent performance by Katharine Hepburn. Starring with her is Rossano Brazzi. Lovely scenes of Venice in color. (1955).

You Were Meant for Me (xxx), on 2 at midnight. A story about a girl who marries a bandleader after she had known him only for a day. Good entertainment, starring Jeanne Crain and Dan Dailey. (1948).

Doctor in Love, on 6 at midnight. English-made comedy about two doctors and their misadventures. In the cast are Leslie Phillips, Michael Craig and Virginia Maskell. (1960).

Up in the Cellar, on 8 at midnight. A far-fetched yarn about college students' try at seduction. In the cast are Wes Stern, Larry Hagman and Joan Collins. (1970).

Boots Malone (xxx), on 7 at 12:30 a.m. You can learn about horse racing in this racetrack story in which William Holden plays a jockey's agent. (1957).

The Seekers (xxx), on 6 at 2 a.m. A colorful story about struggling pioneers in 19th-century New Zealand. Good acting by Jack Hawkins and Glynis Johns. (1954).

Queen Bee (xxx), on 8 at 2 a.m. Joan Crawford plays a domineering woman as a Southern socialite. Acting with her are Barry Sullivan and Betsy Palmer. (1955).

Ride the Wild Surf (xx), on 7 at 2:30 a.m. A swinging tale about the surfing craze in Hawaii. The youngsters are out to prove that sport and romance to together. In the cast are Tub Hunter, and Barbara Eden. (19

THE MIKE DOUGLAS SHOW — Mike Douglas, centre, clowns with co-host Sergio Franchi and Loretta Swit (of M.A.S.H.) during an opera spoof on the Mike Douglas Show. Monday on Channel 12 at 12:30 p.m.

Today's Highlights

Not for Women Only, on 4 at 6:30 a.m. The first of a five-part discussion on eating habits and dieting. (30 mins.)

Canada A.M., on 6 and 8 at 7 a.m. The program will be telecast from the CN Tower in Toronto, at the restaurant level of 1135 feet. The 1815-foot tower's record-breaking features as well as its construction will be some of the stories covered by the program. (2 hrs.)

Bob McLean-Interview, on 2 at noon. Among the guests are Rudy Franchi, who specializes in selling nostalgia items, and Keath Barrie. (55 mins.)

Celebrity Cooks, on 2 and 6 at 3:30 p.m. Author Farley Mowat prepares fried cod tongues — a Newfoundland specialty. (30 mins.)

Merv Griffin, on 4 at 4 p.m. James Stewart, Rosalind Russel and director Joshua Logan will be among the guests. (90 mins.)

Consumer Survival Kit, on 9 at 7 p.m. Single people face a number of problems. This week the program offers advice for the unmarried, widowed and divorced on such things as dating and obtaining credit. (30 mins.)

Issues '76, on 4 at 7:30 p.m. Host Frank Greif features two topics — smoking and giving it up. (30 mins.)

Yankee Doodle Cricket, on 4 at 8 p.m. A special, Bicentennial cartoon adventure about a violin-playing cricket. (30 mins.)

Sing America Sing, on 9 at 9 p.m. An American autobiography sketched in song. (60 mins.)

V.I.P. Interview, on 2 and 6 at 10 p.m. Pierre Berton and a descendant of Thomas Jefferson are being interviewed by Lorraine Thomson. (30 mins.)

Nature of Things, on 2 and 6 at 10:30 p.m. The Differences are Inherited, a study of a fruit fly, was written by geneticist David Suzuki, the program's host.

Silent Countdown, on 8 at 10:30 p.m. High blood pressure is the topic. The program includes dramatized interviews with people suffering from the disease. (30 mins.)

Mark of Jazz, on 9 at 10:30 p.m. The Ramsey Lewis Trio will deliver the song that brought them fame and a Grammy — The 'In' Crowd. (30 mins.)

Folk singer Oscar Brand

Canada AM Climbs Tower

Canada AM, the crisp early-morning series, will be the first television show to broadcast live from the top of the CN Tower which has recently reached completion in downtown Toronto. From Monday, June 28 to Friday, July 2 on Channels 6 and 8, hosts Helen Hutchinson, Norm Perry and newsman Dennis McIntosh will start the day 1,135 feet above the streets of Toronto (1,385 feet above sea level) during the first week that the Tower is fully operational and open to the public.

A complete control room and studio were specially constructed for the series of exclusive morning broadcasts. From the glassed-in restaurant level of the seven-storey Sky Pod, "Canada AM" will present news, weather and interviews against the impressive back-drop of the metro Toronto skyline. The special week of programming will also include feature stories on the unique construction and engineering problems posed by the Tower, the revolutionary solutions devised, as well as a look at the seemingly inexhaustible list of first claimed for the city by the tallest free-standing structure in the world.

At 1,815 feet, five inches, the CN Tower is slightly more than 53 feet taller than the Ostankino Tower in Moscow, U.S.S.R., and boasts a visibility range of 74½ miles that extends south to Rochester, New York and includes the perpetual cloud of spray that looms over Niagara Falls. The Tower is twice as heavy as the biggest luxury liner and can be scaled on foot by enterprising athletic types in just under ¾ of an hour via the world's longest concrete staircase (2,570 steps). Happily, elevators can whisk up to 30,000 people a day up the sides of the Tower in 70 seconds flat. The world's largest revolving restaurant, where the "Canada AM" anchor desk will be located, provides a panormaic and truly breath-taking view of the city and environs.

Grant Awarded To Channel 9

KCTS/9 General manager Dr. Richard J. Meyer has announced that the station has been awarded a grant by the National Endowment for the Humanities (N.E.H.) in the amount of $89,442 for research and development leading toward a television series on bio-ethics.

Passionate Quaker

Folk singer and folklorist Oscar Brand and William Penn's country estate Pennsbury Manor recreate the spirit and life of Pennsylvania's founding father when Public TV 9 presents William Penn: The Passionate Quaker, Monday, June 28 at 6:30 p.m.

This special biography portrays the story of the soldier-turned-pacifist, Quaker lawyer, and life-long champion of tolerance for all people. Pennsbury's paintings, artifacts, furniture and gardens, cupled with Brand's narration, bring to life the man whose vision of democracy inspired not only a revolutionary war, but a revolution of the heart as well.

Oscar Brand, dean of American folk music for a quarter of a century, has had a distinguised career in film, television and theatre. He also is the creator and host of Sing, America, Sing, a bicentennial musical which will be presented on Public TV 9 the same evening at 9:00 p.m.

Guiding Light In 25th Year

Guiding Light, daytime drama series presented Monday through Friday (1:30-2:00 p.m.) on the CBS Television Network, begins its 25th year on the Network. The series made its television debut on June 30, 1952, after 15 years as a radio favorite. One of the first radio daytime dramas to make the transition to television, it now celebrates more than 30 years in broadcasting.

TELEWORD — by Julie Quart

HOW TO PLAY:
All the words listed below appear in the puzzle—horizontally, vertically, diagonally, even backwards. Find them and circle their letters. The leftover letters spell the Teleword.

BILL COSBY — Solution: 11 letters

L	U	F	T	H	G	U	O	H	T	H	U	M	O	R
A	E	S	I	R	R	A	D	I	O	R	E	V	I	G
I	R	N	E	S	E	M	L	O	H	P	E	E	E	R
H	E	O	N	I	S	B	A	T	A	S	E	L	O	A
P	N	I	G	H	T	C	L	U	B	S	P	B	A	M
L	N	S	G	S	U	I	D	A	A	P	E	I	C	M
E	I	I	N	L	Y	I	R	M	A	R	L	S	H	Y
D	W	V	P	A	E	A	O	A	T	I	K	N	I	S
A	E	E	T	N	V	L	L	P	H	H	I	O	E	M
L	W	L	C	R	P	Y	L	P	O	C	D	P	V	I
I	I	E	P	I	A	U	O	R	N	G	S	S	E	L
H	S	T	D	M	G	M	E	O	O	T	H	E	M	E
P	E	M	A	G	E	O	S	V	R	M	O	R	E	M
E	R	E	E	H	C	T	A	A	E	N	W	T	N	M
S	C	R	E	D	I	T	S	L	D	A	S	H	T	Y

CLUES
A--Achievement, Albert, Alert, Approval, Audiences; C--Charities, Cheer, Chirp, Credits, Culp; D--Dash, Diploma; E--Emmy; G--Game, Give, Goal, Grammy; H--Hemophilia, Holmes, Honored, Hope, Humor; K--Kids; N--Navy, Nightclubs; P--Philadelphia, Plays, Plugger; R--Radio, Responsible, Rise, Robert; S--Ships, Shows, Smart, Smile; T--Tabs, Television, Temple, Theme, Thoughtful; W--Winner, Wise

ANSWER ON PAGE NINE

see & think Program

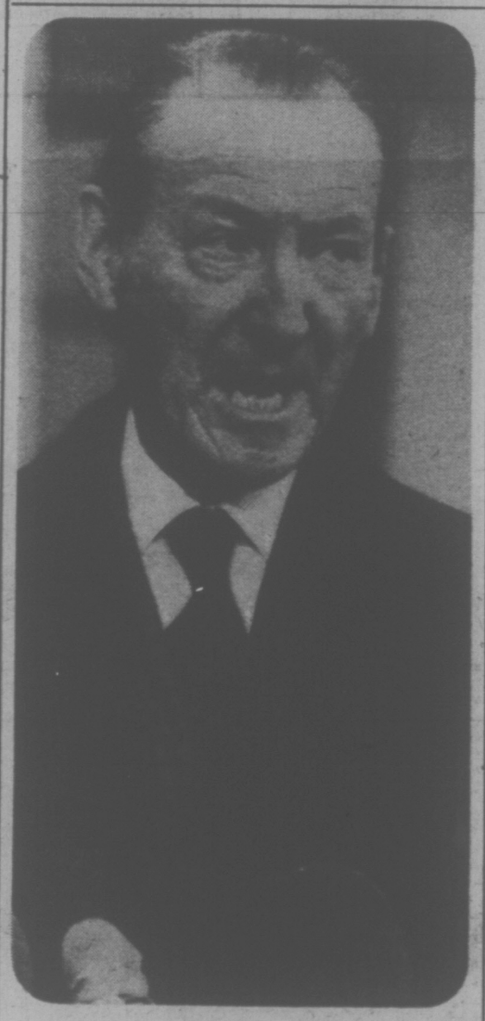

PART IV — PICTURE QUIZ — 5 POINTS

UN Secretary-General ..?.. addressed the Habitat Conference in Vancouver.

HOW DO YOU RATE?

91 to 100 points — TOP SCORE!
81 to 90 points — Excellent.
71 to 80 points — Good.
61 to 70 points — Fair.
60 or Under? ? ? — H'mm!

FAMILY DISCUSSION QUESTION

What are some important problems which you think should be discussed in a meeting of the world's nations?

YOUR NEWS QUIZ

PART I — NATIONAL AND INTERNATIONAL

Give yourself 10 points for each correct answer.

1 A group of about 5,000 (CHOOSE ONE: dairy, wheat) farmers held a noisy demonstration on Parliament Hill over government farm policies.

2 In its agreement with the air traffic controllers union, the federal government agreed to (CHOOSE ONE: delay, accelerate) expansion of its policy of bilingualism in air-to-ground communications.

3 The Queen's Plate, to be run later this month, is the oldest ..?.. racing stakes event in North America.
a-motocross
b-horse
c-stock car

4 Prime Minister Pierre Elliot Trudeau has been asked to meet with the leaders of six other nations in Puerto Rico to discuss the world's (CHOOSE ONE: economic, defence) situation.

5 Officials in some Western nations have expressed fear that national elections to be held June 20th in ..?.. could result in a victory for the communist party.
a-France
b-Spain
c-Italy

PART II — WORDS IN THE NEWS

Take 4 points for each word that you can match with its correct meaning.

1.....pariah	a-make up for
2.....abrasive	b-social outcast
3.....incumbent	c-harsh, rough
4.....recoup	d-having a wide range
5.....extensive	e-holding a specified office

PART III — NAMES IN THE NEWS

Take 5 points for names that you can correctly match with the clues.

1.....Jean-Pierre Goyer	a-President, Mexico
2.....Luis Echeverria Alvarez	b-Prime Minister, South Africa
3.....Sandy Hawley	c-Justice Minister
4.....Ron Basford	d-Horse-racing jockey
5.....John Vorster	e-Supply and Services Minister

ANSWERS ON PAGE NINE

Tuesday, June 29

CBC 2	KOMO 4	KING 5	CHEK 6	KIRO 7	TIME	CHAN 8	KCTS 9	CABLE 10	KSTW 11	KVOS 12
Mr. Piper	Good Morning America News Bold Ones	Today Today Seattle Today Seattle Today	Canada A.M. Canada A.M. Daybreak Ed Allen	Patches Capt. Kangaroo Price Is Right Price Is Right	8:00 8:30 9:00 9:30	Canada A.M. Canada A.M. Romper Room Kareen's Yoga			Our Gang Marine Boy Romper Room Calendar; News	Frisky Frolics Frisky Frolics Price Is Right Price Is Right
Giant; Mon Ami Mr. Dressup Sesame Street	Bold Ones Dusty's Treehouse Rhyme, Reason Break Bank	Cross-Wits Hlwd. Squares Fun Factory Gong Show	Giant; Mon Ami Mr. Dressup Barton and Company	News Love of Life Young, Restless Search for Tmrw.	10:00 10:30 11:00 11:30	Ten A.M. It's Your Move Jean Cannem Jean Cannem			700 Club 700 Club 700 Club Get Smart	Gambit Love of Life Young, Restless Dinah Shore
Bob McLean Bob McLean Today In UK Coronation Street	Edge of Night All My Children Ryan's Hope Let's Make a Deal	Sweepstakes Days of Lives Days of Lives Doctors	News; Clarkson Ida Clarkson Adam-12 Ironside	News As World Turns As World Turns Guiding Light	12:00 12:30 1:00 1:30	News; Definition Movie (12:45) Master of the			Martian Jeannie Movie: Pharao's	Dinah Shore Mike Douglas Mike Douglas Mike Douglas
All in the Family Edge of Night Take 30 Celebrity Cooks	$20,000 Pyramid One Life to Live General Hospital Happy Days	Another World Another World Somerset Movie:	Ironside Edge of Night Take 30 Celebrity Cooks	All in the Family Match Game Tattletales Dinah Shore	2:00 2:30 3:00 3:30	World Celeb. Dominoes What's the Word Another World			Curse Cartoons (2:45) Porky Pig Flintstones	All in the Family Match Game Tattletales Bewitched
Forest Rangers Mr. Dressup Your Choice Partridges	Merv Griffin Merv Griffin Merv Griffin News	Hanford's Point Mary Hartman News	Flintstones Mr. Dressup That Girl News	Dinah Shore Dinah Shore News News	4:00 4:30 5:00 5:30	Another World Brady Bunch FBI FBI	Mister Roger's Sesame Street Sesame Street Electric Company		Mickey Mouse Club Jetsons Leave it to Beaver That Girl	Funorama Dr. Doolittle Merv Griffin Griffin continued
EVENING										
Barney Miller Hourglass Van Dyke Celebration	News News To Tell Truth Explore Northwest	News News Truth; Conseq. Documentary	News News Tony Orlando and Dawn	News Mike Douglas Mike Douglas American	6:00 6:30 7:00 7:30	News News Bobby Vinton Hawaii	Telecourse Mike Russel MacNeil Report Austin	Music Vict. Poetry, Painting	Partridges Bewitched Love, Amer. Style Adam-12	Griffin; News CBS News Movie: Mata
On the Evidence Finlay and Co. Look Who's Here	Happy Days Laverne, Shirley S.W.A.T. S.W.A.T.	Movie: "1776" Movie Movie	On the Evidence Finlay and Co. Look Who's Here	Music Good Times M-A-S-H One Day	8:00 8:30 9:00 9:30	Five-O John Cameron Rookies Rookies	City Limits Nova Nova Monty Python	Honor Roll Safe Boating Tuesday at Nine	Ironside Ironside Crusade Crusade	Hari Movie CBS Report On Cancer
Victor Borge Films News News	Rookies Rookies News Movie:	Movie TBA News Johnny Carson	Victor Borge Films News News	Drama Drama News Mod Squad	10:00 10:30 11:00 11:30	Switch Switch News News	Soundstage Soundstage News for The Deaf		Saint Drama UFO UFO	All in the Family Owen Marshall Movie:
Movie: My Lucky Star	The Murderers	Johnny Carson Johnny Carson Tomorrow	Movie: Battle of River Plate	Movie: (12:30) My Sister Eileen	12:00 12:30	Movie: Death is a Woman				Show Boat

Today's Highlights

Not for Women Only, on 4 at 6:30 a.m. Psychiatrist Henry Jordan will be among the guests in this second program on eating habits and dieting. (30 mins.)

Seattle Today, on 5 at 9 a.m. Books on Ireland will be discussed by authors Leon Uris and his photographer-wife Jill. Also, mechanic Brenda Spencer will talk about auto maintenance. (60 mins.)

Exploration Northwest, on 4 at 7:30 p.m. Deep-sea salmon fishing with host Don McCune and his crew. (30 mins.)

New Birth of Freedom, on 5 at 7:30 p.m. The U.S. justice system is being examined in relation to actions as they are portrayed on TV police shows. Judges, parole officers and defendants will be expressing their views on the subject. (30 mins.)

Great American Music Celebration, on 7 at 7:30 p.m. A musical salute to U.S Bicentennial starring Lorne Greene, Dionne Warwick and Harve Presnell. (60 mins.)

Olympic Honor Roll, on Cable 10 at 8 p.m. This is one in a series of interviews with former and present Olympic athletes and coaches now living in Victoria. Chuck Chapman is being featured on tonight's program. (30 mins.)

Tuesday at Nine, on Cable 10 at 9 p.m. On the final show of the season, host Charles Barber looks at the work of the Community Planning Association of Canada, the sponors of Tuesday At Nine. His guests are Dr. Hank Rosenthal, president of the B.C. Division of CPAC, and Herb Barbolet, the executive director. Anyone wishing to be part of the live studio audience may phone 382-9898. (90 mins.)

Finlay and Company, on 2 and 6 at 9 p.m. This is the first of two programs on French-Canadian politicians. Featured this week is Rene Levesque, who will talk about separatism since his departure from active politics. Mary Lou finlay is the host. (30 mins.)

CBS Reports — Special, on 12 at 9 p.m. The Politics of Cancer examines the U.S. government's measures designed to safeguard the public against exposure to cancer-causing chemicals. (60 mins.)

Look Who's Here, on 2 and 6 at 9:30 p.m. Singer Joyce Sullivan and orchestra leader Howard Cable look back at the early days of live television. (30 mins.)

Convention Preview

As New York City prepares to welcome thousands of visitors from across the country to the Democratic national Convention, CBS news will rebroadcast New York, New York, personal views of the city by two noted documentarians, Andrew Rooney and Warren Wallace, in an hour-long special on Friday, July 2 (10:00-11:00 p.m.) on the CBS Television Network.

MATA HARI — Greta Garbo stars in this classic story about the famed spy in the First World War. Tuesday on Channel 12 at 7 p.m.

Today's Movies

Master of the World (xxx), on 8 at 12:45 p.m. An elaborate production based on Jules Verne's story starring Vincent Price, Charles Bronson and Henry Hull. The entertaining action takes place during the last century, when a scientist decides to use a giant aircraft to persuade the manufacturers of arms to stop making them for the sake of peace. (1961.)

Pharaoh's Curse (xx), on 11 at 1 p.m. A horror thriller about a scientific expedition which encounters a monster in Egypt. In the cast are Mark Dana and Ziva Rodann. (1957.)

Handford's Point, on 5 at 3:30 p.m. A story about two youths who try to halt the development on a lakeside recreation project. A compilation of Lassie TV episode. (1968.)

Mata Hari (xxxx), on 12 at 7 p.m. It's a classic about a famous spy in the First World War, starring Greta Garbo, Ramon Navarro and Lionel Barrymore. (1931.)

Show Boat (xxx), on 12 at 11:30 p.m. A good film with great music, a drama of love aboard a Mississipi show boat. In the cast in this version are Kathryn Grayson, Howard Keel, Ava Gardner and Marge and Gower Champion. The famous score is by Jerome Kern.

My Lucky Star (xxx), on 2 at midnight. Sonja Henie skates her way through this film providing good fun. With her are Richard Greene and Cesar Romero. (1938.)

The Battle of the River Plate, on 6 at midnight. An attack on a German battleship by the British Navy is vividly portrayed in this film. The action takes place during the Second World War. In the cast are Peter Finch, Anthony Quayle, Ian Hunter, Jack Gwillim, Bernard Lee and Lionel Morton. (1956.)

Death Is a Woman (xx), on 8 at midnight. A mediocre undercover-agent story set in the Mediterranean. (1965.)

My Sister Eileen (xxx), on 7 at 12:30 a.m. A musical version of the famed Rosalind Russell movie. There are fine songs and dances, and the cast includes Janet Leigh, Jack Lemmon and Betty Garrett. (1955.)

Salome (xx), on 8 at 1:45 a.m. The story of Salome and the events leading to the famous dance of the seven veils take up too much time. Also, the movie is overproduced. The top-heavy cast includes Rita Hayworth, Stewart Granger, Charles Laughton and Judith Anderson. (1953.)

The Fast Lady (xx), on 6 at 2:30 a.m. An English-made movie about a civil servant who tries hard to become a top driver to please his girl. The driver is played by Stanley Baxter, his girl is Julie Christie. (1962.)

Tokyo Joe (xx), on 7 at 2:35 a.m. A rather slow-moving story of intrigue and adventure taking place in Japan. Cast includes Humphrey Bogart and Florence Marly. (1949.)

Wednesday, June 30

CBC 2	KOMO 4	KING 5	CHEK 6	KIRO 7	TIME	CHAN 8	KCTS 9	CABLE 10	KSTW 11	KVOS 12
Summer School	Good Morning America News Bold Ones	Today Today Seattle Today Seattle Today	Canada A.M. Canada A.M. Daybreak Ed Allen	Patches Capt. Kangaroo Price Is Right	8:00 8:30 9:00 9:30	Canada A.M. Canada A.M. Romper Room Yoga			Our Gang Marine Boy Romper Room Calendar; News	Frisky Frolics Frisky Frolics Price Is Right
Giant; Mon Ami Mr. Dressup Sesame Street Sesame Street	Bold Ones Boomerang Rhyme, Reason Break Bank	Cross-Wits Hlwd. Squares Fun Factory Gong Show	Giant; Mon Ami Mr. Dressup John Barton John Barton	News Love of Life Young, Restless Search for Tmrw.	10:00 10:30 11:00 11:30	Ten A.M. It's Your Move Jean Cannem Jean Cannem			700 Club 700 Club 700 Club Get Smart	Gambit Love of Life Young, Restless Dinah Shore
Bob McLean Bob McLean Today in U.K. Coronation Street	Edge of Night All My Children Ryan's Hope Let's Make a Deal	Sweepstakes Days of Our Lives Days of Our Lives Doctors	News; Clarkson Ida Clarkson Adam-12 Ironside	News As World Turns As World Turns Guiding Light	12:00 12:30 1:00 1:30	News; Definition Movie: (12:45) Some People			Marlian Jeannie Movie: Son	Dinah Shore Mike Douglas Mike Douglas Mike Douglas
All In the Family Edge of Night Take 30 Celebrity Cooks	$20,000 Pyramid One Life General Hospital Happy Days	Another World Another World Somerset Movie:	Ironside Edge of Night Take 30 Celebrity Cooks	All In the Family Match Game Tattletales Dinah Shore	2:00 2:30 3:00 3:30	Movie Dominoes What's the Word Another World			of El Cid Cartoons (2:45) Porky Pig Flintstones	All In the Family Match Game Tattletales Bewitched
Forest Rangers Mr. Dressup Baseball Baseball	Merv Griffin Merv Griffin Merv Griffin News	Monterey Pop Mary Hartman News	Flintstones Mr. Dressup Baseball Baseball	Dinah Shore Dinah Shore News News	4:00 4:30 5:00 5:30	Another World Brady Bunch FBI FBI	Mister Rogers Sesame Street Sesame Street Electric Company		Mickey Mouse Club Jetsons Leave It to Beaver That Girl	Funorama Cartoon Merv Griffin Merv Griffin
EVENING										
Baseball Baseball Baseball Baseball	News News To Tell Truth Last of Wild	News News Truth; Conseq. Wild Kingdom	Baseball Baseball Baseball Baseball	News Mike Douglas Mike Douglas Price Is Right	6:00 6:30 7:00 7:30	News News Documentary: War Years	Telecourse Speakout MacNeil Report Americana	Arts Calendar Nat. Garden	Partridges Bewitched Love, Amer. Style Adam-12	Griffin; News CBS News Hlwd. Squares Dr. In House
Hourglass Van Dyke Wild Kingdom Olympiad	Bionic Woman Baretta Baretta	Movie: Little House Stars and	Movie: Little House McMillan and	Jacksons Kelly Monteith Cannon Cannon	8:00 8:30 9:00 9:30	Bionic Woman Movie: Conrack	Lincoln Center Ballet Special	Say It with Music Dance Program	Ironside Ironside Movie: Distant	Jacksons Kelly Monteith Maude Toma
Partridges Your Choice News News	Starsky and Hutch News Movie:	Stripes Show News Johnny Carson	Wife continued News News	Blue Knight News Mod Squad	10:00 10:30 11:00 11:30	continued continued News News	continued continued News for the Deaf		Drums continued UFO UFO	Toma Bronk Bronk Movie:
Movie: My Name Is Julia Ross	Quiller Price of Violence	Johnny Carson Johnny Carson Tomorrow	Movie: The Lady Killers	Movie: (12:30) We Were Strangers	12:00 12:30	Movie: Importance of Being Ernest				How the West Was Won

Today's Movies

Conrack, on 8 at 9 p.m. The film is based on the life of Pat Conroy, a teacher who worked at educating indigent, black children on an island off South Carolina. It was filmed in Georgia and Jon Voight plays Pat Conroy. (1974.)

Distant Drums (xxx), on 11 at 9 p.m. There is lots of action in this adventure film starring Gary Cooper. The story is about the Seminole Indian uprising in Florida. (1953.)

Quiller: Price of Violence, on 4 at 11:30 p.m. Made for television movie about a British intelligence agent who has been marked for murder by foreign assassins. Michael Jayston play Quiller, a character based on the 1966 film The Quiller Memorandum. (1975.)

How the West Was Won, on 12 at 11:30 p.m. Frontier life as seen through the eyes of one family of western settlers. This is the first part of the epic, narrated by Spencer Tracy. Cast includes Debbie Reynolds, George Peppard and James Stewart. (1962.) Part two of the film will be shown next Wednesday at the same time.

My Name is Julia Ross (xxxx), on 2 at midnight. A fascinating and well acted mystery about a girl who starts a new job, is drugged and forced into a new identity. In the cast are Nina Foch, Dame May Whitty and George Macready. (1945.)

The Lady Killers (xxxx), on 6 at midnight. A fine comedy about a strange crew of bank robbers whose plans are thwarted by an old lady. Starring Alec Guiness and Peter Sellers. (1956.)

The Importance of Being Ernest (xxxx), on 8 at midnight. English-made starring Michael Redgrave and John Greenwood. The story is based on Oscar Wilde's comedy about a bachelor who leads a double life — but love finally catches up with him. Well acted. (1952.)

The Long Grey Line (xxx), on 6 at 2 a.m. A sentimental story about Marty Maher who spent 50 years as cadet advisor at West Point. Tyrone Power gives one of his best performances. With him is Maureen O'Hara. (1955.)

Commando (xxx), on 8 at 2 a.m. An Italian-made movie about Legionnaires who embark on a dangerous mission to capture the leader of an Algerian resistance movement. In the cast are Stewart Granger and Dorian Grey. There is some good action. Dubbed in English. (1963.)

The Glass Sphinx, on 7 at 2:35 a.m. Filmed in Egypt, Italian-made.

Today's Highlights

War Years — Documentary, on 8 at 7 p.m. This is the second part of The Battle of the Pacific, featuring the American strategy of island-hopping. Included is the coverage is the battle for Okinawa which took 83 days. There are also scenes of Japanese kamikaze pilots attacking American ships, and of the surrender ceremonies aboard the USS Missouri. (60 mins.)

Last of the Wild, on 4 at 7:30 p.m. This program was filmed at the base of Africa's Mount Kilimanjaro and features escape artists of the animal world as they spend most of their time avoiding predators. Lorne Greene is the host. (30 mins.)

Lincoln Centre — Ballet Special, on 9 at 8 p.m. Tchaikovsky's Swan Lake is being performed by the American Ballet Theatre. The performance comes from the New York State Theatre and features Natalia Makarova and Ian Nagy. (3 hrs.)

Not for Women Only, on 4 at 6:30 a.m. Part 3 in a series on eating habits and dieting. (30 mins.)

NEWS QUIZ ANSWERS

PART I: 1-dairy; 2-delay; 3-b; 4-economic; 5-e
PART II: 1-b; 2-c; 3-e; 4-a; 5-d
PART III: 1-e; 2-a; 3-d; 4-c; 5-b
PICTURE QUIZ: Kurt Waldheim

Teleword Answer: **ENGAGEMENTS**

SERVICE GUIDE

Electrohome
CUSTOMER SERVICE
Ask about our extended warranty plan.
385-3384 155 Langford St.

CHROMA TV SERVICE
2302 BELAMY
Repairs to all makes of TVs
Specializing in ADMIRAL-MAGNAVOX R.C.A. AND ELECTROHOME
478-4500

For Fast, Reliable Color TV Service
Call
CITY CENTRE TV
University Heights Centre
Open Daily 10 a.m.-10 p.m.
477-6971

BUTLER BROTHERS
Color Television Repairs by the Professionals
TV SALES and SERVICE
3396 Douglas 383-1511

EATON'S
Television and Appliance Repair
Dial 382-7141
Ask for Appliance Repairs

TELEVISION SERVICE CENTRE
1014 Cook Street at Fort
383-6083
Same Day Service in Our Shop or in Your Home
RENTALS AND SALES

"Color TV Specialists"
RCA
CUSTOMER SERVICE
• Enquire about Our Factory Service Contracts
827 Devonshire Rd.
382-8141

Sears
TV Repairs
595-9111
Charge It on Your Simpsons-Sears All Purpose Account

for really exciting framing at affordable prices . . .

conveniently located opposite THE BAY
384-2042
Canada Arts Gallery
1732 DOUGLAS STREET
6-25

"LINWOOD HOMES"
Your CEDAR HOMES Manufacturer welcomes you to see our SHOW HOME — 1841 Old Island Hwy., Victoria. OPEN: Sat., 10 'til 4, Weekdays 9 'til 7.

TIMBER SERIES
- 52 standard home plans.
- Will manufacture custom homes.
- Fully insulated for electric heat.
- Windows are sealed units.
- Open ceilings with laminated beams.
- Coded plans with construction manual for the do-it-yourself builder.
- For Further Information, Write, Phone or Visit Our Display Office Below

1841 Old Island Hwy., Victoria
478-9213

☐ Send Me Plan Book of 52 Models, $1.00
☐ Send Me Free Brochure
Name .....
Address .....
City .....
Phone .....
6-11

Thursday, July 1

CBC 2	KOMO 4	KING 5	CHEK 6	KIRO 7	TIME	CHAN 8	KCTS 9	CABLE 10	KSTW 11	KVOS 12
Mr. Piper	Good Morning America News Bold Ones	Today (7:00) Seattle Today Seattle Today	Canada A.M. Canada A.M. Daybreak Ed Allen	Patches Capt. Kangaroo Price Is Right	8:00 8:30 9:00 9:30	Canada A.M. Canada A.M. Romper Room Kareen's Yoga			Our Gang Marine Boy Romper Room Calendar; News	Frisky Frolics Frisky Frolics Price Is Right
Giant; Mon Ami Mr. Dressup Sesames Street Sesame Street	Bold Ones Dusty's Treehouse Rhyme, Reason Break Bank	Cross-Wits Hlwd. Squares Fun Factory Gong Show	Giant; Mon Ami Mr. Dressup Barton and Company	News Love of Life Young, Restless Search for Tmrw.	10:00 10:30 11:00 11:30	Ten A.M. It's Your Move Jean Cannem Jean Cannem			700 Club 700 Club 700 Club Get Smart	Gambit Love of Life Young, Restless Dinah Shore
Bob McLean Bob McLean Today in UK Showcase	Edge of Night All My Children Ryan's Hope Let's Make Deal	Sweepstakes Days of Our Lives Days of Our Lives Doctors	News; Ida Clarkson Adam-12 Ironside	News As World Turns As World Turns Guiding Light	12:00 12:30 1:00 1:30	News Definition Movie: (12:45)- The Railway			Martian Jeannie Movie: Just	Dinah Shore Mike Douglas Mike Douglas Mike Douglas
All in the Family Edge of Night Take 30 Celebrity Cooks	$20,000 Pyramid One Life General Hospital Happy Days	Another World Another World Somerset Movie:	Ironside Edge of Night Edge of Night Celebrity Cooks	All in the Family Match Game Tattletales Dinah Shore	2:00 2:30 3:00 3:30	Children Dominoes What's Godd Word Another World			For You Cartoons (2:45) Porky Pig Flintstones	All in the Family Match Game Tattletales Bewitched
Forest Rangers Mr. Dressup Your Choice Partridges	Merv Griffin Merv Griffin Merv Griffin News	Adventures of Lone Ranger Mary Hartman News	Flintstones Mr. Dressup That Girl News	Dinah Shore Dinah Shore News News	4:00 4:30 5:00 5:30	Another World Brady Bunch FBI FBI	Mister Rogers Sesame Street Sesame Street Electric Company		Mickey Mouse Club Jetsons Leave It to Beaver That Girl	Funorama Aquaman Merv Griffin Merv Griffin
EVENING										
Partridges Hourglass Van Dyke Olympiad	News News Freedom Music	News News Truth; Conseq. Let's Make a Deal	News News Lawrence Welk Lawrence Welk	CBS News Mike Douglas Bobby Vinton	6:00 6:30 7:00 7:30	News News Excuse My French Olympiad	Telecourse Zoom MacNeil-Report Canada Not	Community Action	Partridges Bewitched Love, Amer. Style Adam-12	Griffin; News CBS News Space: 1999 Space: 1999
Musical Special Fellow Amer: Points East-West	Kotter Barney Miller Movie: The	Gorilla Documentary Movie: Winning	FBI FBI Police Woman Police Woman	Movin' on Movin' on Hawaii Five-O	8:00 8:30 9:00 9:30	Documentary Maclear Movie: The	For Sale Continued Clinton Farm Show	Folkfest '76 Japanese Art	Ironside Ironside Movie: The	Movin' on Movin' On Not on Your Nellie Movie:
Images of Canada News News	Hospital Continued News Mannix	Continued Continued News Johnny Carson	Baretta Baretta News News	Barnaby Jones News Mod Squad	10:00 10:30 11:00 11:30	Adding Machine News News	Documentary Animation (10:30) News for The Deaf		Mountain Movie; News UFO UFO	One Million Years B.C. News; Movie:
Movie: Eagle Squadron	Mannix Magician Magician	Johnny Carson Johnny Carson Tomorrow	Movie: Ferry to Hong Kong	Movie: (12:30) Underworld U.S.A.	12:00 12:30	Movie: Ordeal				How West Was Won

Today's Movies

The Railway Children (xxxx), on 8 at 12:45 p.m. An engaging and entertaining film version of the Edwardian classic story for children, about three children and their mother relocated from London to a Yorkshire village near a railroad line. This interesting film portrays the British life at the turn of the century. In the cast are Dinah Sheridan, Jenny Agutter, Sally Thomsett and Gary Warren. (1970).

The Hospital (xxxx), on 4 at 9 p.m. Based on Paddy Chayefsky's original screen play which won an Oscar. A strong comedy-drama starring George C. Scott, Diana Rigg, Richard Dysart and Bernard Hughes. The central theme is the incompetence in a typical American hospital. Scott was nominated for an Academy Award for the role played in this film. (1971).

Winning (xxx), on 5 at 9 p.m. The car-racing world is the setting of this exciting drama starring Paul Newman, Joanne Woodward, Robert Wagner and Richard Thomas. The scene of a smashup is real — it comes from the 1968 Indianapolis 500 race. (1969).

The Adding Machine, on 8 at 9 p.m. English-made adaptation of Elmer-Rice's expressionistic play about a bookkeeper who murders his boss. (1969).

The Mountain (xx) on 11 at 9 p.m. A drama about two brothers who climb a mountain to reach a wreckage of an airliner. In the cast are Spencer Tracey and Robert Wagner. (1956).

One Million Years B.C. (x), on 12 at 9:30 p.m. A melodrama starring Raquel Welch and John Richardson. A remake of One Million B.C. (1940), which deals with the struggle for survival by cavemen. (1967).

How the West Was Won, on 12 at 11:30 p.m. A western about the building of the first transcontinental railroad in the U.S. It also covers the 1862 battle of Shiloh. In the cast are George Peppard, Debbie Reynolds, Carroll Baker and Richard Widmark. (1962).

Eagle Squadron (xxx), on 2 at midnight. A good war melodrama with a number of exciting action shots showing Britain during the days of the Blitz. The story is about a handful of Americans who joined the RAF in the fight against Germany in the early days of the Second World War. In the cast are Robert Stack, Jon Hall and Eddie Albert. (1942).

Ferry to Hong Kong (xx), on 6 at midnight. A slow-moving melodrama about a drifter who winds up aboard a ferry boat and turns hero. In the cast are Curt Jurgens, Orson Wells and Sylvia Syms. British-made. (1960).

Ordeal (xx), on 8 at midnight. Made for television, it stars Arthur Hill, Diana Muldaur and James Stacy. A predictable drama about an injured man left by his wife and her lover to fend for himself in the desert. (1973).

Underworld U.S.A. (xxx), on 7 at 12:30 p.m. A lot of good action in this crime drama about a man determined to get the killers of his father. In the cast are Cliff Robertson, Dolores Dorn and Beatrice Kay. (1961).

Phffft (xxxx), on 8 at 2 a.m. Judy Holliday and Jack Lemmon make a hilarious movie team in this entertaining comedy which also stars Kim Novak. It's a story of a marriage that almost doesn't make it. Novak plays a small, decorative part. (1954).

The Man from Larami (xxx), on 6 at 2:10 a.m. It is a better than average western drama about a man who proves his strength against the evil forces of a town. Good acting by James Stewart, Arthur Kennedy and Cathy O'Donnell. (1955).

My Foolish Heart (xxx), on 7 at 2:25 a.m. A wartime romance between a lonely girl and a pilot, based on a short-story by J. D. Salinger. Fine performances by Susan Hayward and Dana Andrews. (1950).

Today's Highlights

Not for Women Only, on 4 at 6:30 a.m. Part 4 of a program dealing with eating habits and dieting. (30 mins.)

Bob McLean—Interview, on 2 at noon. Among the scheduled guests is singer Myrna Lorrie. There will also be a concert by the Canadian Brass and a discussion on soccer. (55 mins.)

Olympiad—Documentary, on 8 at 7:30 p.m. The Persistent Ones, a program featuring Olympic contenders who are best remembered for their will to win an Olympic medal. (60 mins.)

Canada Not for Sale, on 9 at 7:30 p.m. A survey of Canada's programs to eliminate foreign ownership of resources and businesses. (60 mins.)

Olyplad — A Musical, on 2 at 7:35 p.m. The program musically traces the Olympics from classical antiquity to Montreal. Original music by Pat Rose with lyrics by Richard Ouzounian. (85 mins.)

Gorilla—Documentary, on 5 at 8 p.m. A British documentary which studies the mountain gorilla in eastern Zaire. The program shows game warden Adrien Deschryver as he tries to get close to a family of gorillas. (60 mins.)

Mclear, on 8 at 8:30 p.m. The program deals with self-improvement programs sometimes recommended by business management for employees. It also takes a look at transcendental meditation. (30 mins.)

Canada Not for Sale — Follow-up, on 9 at 8:30 p.m. Discussion of the documentary broadcast on Channel 9 at 7:30 p.m. tonight. Among the guests who will comment on the subject is Mel Hurtig, publisher. (30 mins.)

Our Fellow Americans, on 2 at 9 p.m. San Francisco and Los Angeles are among the places Larry Solway will visit on his travels through California. (30 mins.)

Images of Canada, on 2 at 10 p.m. The meaning and influence of the parliament buildings in Ottawa are the subject of The Folly of the Hill featured in tonight's program. Included are reminiscences by former prime ministers John Diefenbaker and Lester Pearson. There are also excerpts from Canada's first nationwide radio broadcast by former prime minister Mackenzie King. (60 mins.)

Hawaii Five-O Star Awarded Certificate

Jack Lord, star of Hawaii Five-O on the CBS Television Network, has been awarded the Department of the Army's Certificate of Achievement in recognition of the contribution of his time and talent to the No Greater Love program at the Tripler Army Medical Centre in Honolulu during the past two years.

No Greater Live is a national organization that sponsors programs of friendship and care for hospitalized veterans and children of servicemen missing or killed in action.

THE SUNSHINE HOUR — Gloria Kaye, Alberta-born singer who appears on this CBC-TV's new prime-time musical hour on Fridays on Channel 2 and 6 at 9 p.m.

Olympic gold medal, front view, left, and back

Some Never Give Up

Throughout the history of the Olympic Games, there have been many athletes who, having failed at first, try, try again — and win!

The Persistent Ones telecasting Thursday, July 1 at 7:30 p.m. on the CTV Television Network, tells the story of those who have spent a lifetime in their quest for an Olympic gold medal.

Albin Stenroos began his career as a wrestler, but soon turned to running. At the 1912 Stockholm Olympic Games Stenroos finished third in the 10,000 metre run. A broken leg after the 1912 Games cost him a place on the 1920 Olympic team. In 1924 at the Paris Games, Albin Stenroos, at age thirty-five, came back to win a gold medal in the most grueling test of all — the Marathon.

Canadian athletes came to the front of the Olympic stage in 1928. They won a higher percentage of medals in track and field than any of the 46 nations entered in competition.

In 1923 Vancouver's Percy Williams was stricken with rheumatic fever and told he would never run again. Despite such odds, Percy joined five of the world's best sprinters in the 100 metre dash at the 1928 Olympic Games in Amsterdam. Williams was given little chance to win, but he did and became the first Canadian to win the 100 metre gold medal. Two days later he won the 200 metre gold medal. At age 15 he was destined never to run again. At age 20 he was a double Olympic gold medal winner and fastest man in the world.

Three times at the 1948 Games Herb McKinley missed at his attempt to win a gold medal. At Helsinki in 1952 McKinley made his fourth attempt at a gold medal. The closest finish in Olympic history took place in the 100 metre. The first four runners were timed at 10.4 and the judge, after reviewing the films, declared Remigino of the U.S. first and McKinley second. A few days later McKinley was eluded for the fifth time of a gold medal when he placed second to George Rhoden in the 400 metre run. After six tries, Herb McKinley, climbed the victory platform for his gold medal after Jamaica won the 400 metre relay.

Three times prior to the 1956 Melbourne Games Alain Mimoun had been defeated by Emil Zatopek. In each race Mimoun had cut down the distance at the finish line between him and Zatopek. Running the marathon Mimoun, for the first time in three Olympiads won his gold medal in Melbourne.

Bill Havens was the finest canoeist in the world and heavily favored to win a gold medal at the 1924 Paris Games. With his wife expecting their first child and the threat of no job on returning from Paris, he opted not to enter the Olympics.

In 1952 his son competed in the Canadian Singles canoeing race at the Helsinki Games winning a gold medal in the race his father hadn't entered.

Etienne Gailley entered the marathon in the 1948 London Games. His participation in the marathon is one of the dramatic stories of the London Olympic Games. When the Second World War ended Gailley began to train for the Olympics by running in cross country races. The marathon was twice the distance he had ever run. The lead runners changed places many times during the run. When the race ended, Gailley of Belgium had won the bronze medal fulfilling a promise he made before the race . . . "If I am standing at the finish line, I will win a medal."

Albin Stenroos, Percy Williams, Herb McKinley, Alain Mimoun, Etienne Gailley; these are some of the Olympic athletes who competed against almost unsurmountable odds and didn't give up.

The Persistent Ones is a co-production of the CTV Television Network and Bud Greenspan, founder of Cappy Productions Inc.

TV 9 Salutes Canada

In observance of Canada Day — the anniversary of the 1876 proclamation that established the Dominion of Canada — Public TV 9 is offering a full evening of informative and entertaining Canadian programming on July 1.

Starting off the celebration at 7:30 p.m. is a rebroadcast of Canada: Not for Sale, an in-depth examination of the effect of United States economic domination of its northern neighbor. A locally produced discussion features Canadian Nationalist Mel Hurtig in conversation with Dr. Paul Olscamp, President of Western Washington State College, and Canadian-American Studies professors Dr. Gerard Rutan and Dr. Don Alper.

An unusual view of Canada is offered at 9:00 p.m. on Clinton Special: Farm Show. In an experiment in threatrics, the Theatre Passe Muraille took up residence in Clinton, and then wrote and produced this "farm show" about life in an Ontario town.

Life on Canada's biggest cattle ranch near Kamloops, British Columbia, is the focus of Cattle Ranch, to be shown at 10:10 p.m. Pete Seeger's music accompanies this view of a cowboy through the seasons.

The final Canadian special of the evening is International Animation Festival's salute to the Canadian Film Board, airing at 10:30 p.m.

All of these special programs either were acquired or produced by KCTS-9.

Mind and Body 'Manipulated'

In accord with the general business philosophy, Japanese managers pursue the highest profit margins for their companies with a spirit of dedication and discipline — the spirit of the Samurai warrior. Young executives of the Bank of Tokyo Sogo take part in compulsory military training under Army Officers who instruct business cadets looking for white collar work. The barrack room is the way to the boardroom for these future generals in battle for trade.

"But Japanese regimentation, once so criticized by North Americans, is now being widely copied," reports Correspondent Michael Maclear, Thursday, on Channel 8 at 8:30 p.m. "Our minds and bodies are being manipulated by the bosses in the push to new extremes in the race for greater profits."

North American companies now tell newly-hired recruits to behave, act and think alike. Western management ruthlessly adapted this group mentality with a policy of conform or else, while Japanese companies traditionally assure their workers lifetime employment.

Chris Osmers, president of Northwest Drug Company, explains this fairly typical approach, "I don't care about the personal lives of my employees except if they have a slow, rutted personal life. Then, they are liable to carry that into business."

So Osmers, like many other business leaders, looks to the scores of mood-altering, mind-bending behavioral programs offered with the promise of better profit margins. Now, he orders his subordinates to go and climb a mountain — part of an Outward Bound survival course.

"The philosophy," said Maclear, "is if his manager doesn't drop, profits won't. They are risking their lives to retain their jobs."

For others in the management game, there are such programs as Transcendental Meditation, taken up by thousands encouraged by their bosses; or think-tank training; or Transactional Analysis; and if management is looking for something different, there are retraining programs that teach concepts of split-brain functioning — linking right-brained creative and left-brained logical processes anew.

However, the most effective method, Maclear finds, is positive reinforcement or "praise regardless."

"Just smile," he concludes. "It costs nothing and pays off. It's that simple without resorting to mountains or the military, gurus, big brains, left-brains, ego-states or shrinks."

Montague BRIDGMAN Ltd.
China Crystal Gifts
813 GOVERNMENT ST. 383-0923

HOT FAST DELIVERY
PRICES TO SUIT YOUR BUDGET
HO HO Kitchen
COMPLETE CATERING SERVICE
No Party Too Big or Too Small
385-7788
FREE DELIVERY WEEKDAYS 4:00 p.m. - 12:00 p.m.
SUNDAY and HOLIDAYS 4:00 p.m. - 10 p.m.
FRI. and SAT. 4:00 p.m. to 2:00 a.m.
DIVISION OF LEES — CHINESE SMORGASBORD
1410 Broad (Near City Hall)

TWO FOR ONE. . . .
COLOR TV SALE!
BUY ONE* — GET TWO*
No Down Payment Required.
No Payments till Sept. 15.
TERMS: Up to 36 Months to Pay. Buy One Color TV Get Two Color TVs. FULL Factory Warranty Incl.
1 Yr. ALL Parts, 2 Yrs. on Picture Tube. One Year Service Policy Included. Old Color TV Trade Ins Welcome. *Consol *Consol & Portable
DON'T WANT A 2ND COLOR TV NOW?
Get Furniture Instead!
5-29
THE TRADERS
388-6264
715 Finlayson st.
OPEN NIGHTLY TILL 9 P.M. SAT TILL 6 P.M.

Friday, July 2

CBC 2	KOMO 4	KING 5	CHEK 6	KIRO 7	TIME	CHAN 8	KCTS 9	CABLE 10	KSTW 11	KVOS 12
	Good Morning America	Today	Canada A.M.	Patches	8:00	Canada A.M.			Our Gang	Frisky Frolics
	News	Today	Canada A.M.	Capt. Kangaroo	8:30	Canada A.M.			Marine Boy	Frisky Frolics
	Bold Ones	Seattle Today	Daybreak	Price Is Right	9:00	Romper Room			Blue Marble	Price Is Right
Summer School		Seattle Today	Ed Allen	Price Is Right	9:30	Kareen's Yoga			Calendar; News	Price Is Right
Giant; Mon Ami	Bold Ones	Cross-Wits	Giant; Mon Ami	News	10:00	Ten A.M.			700 Club	Gambit
Mr. Dressup	Dusty's Treehouse	Hlwd. Squares	Mr. Dressup	Love of Life	10:30	It's Your Move			700 Club	Love of Life
Sesame Street	Rhyme, Reason	Fun Factory	John Barton	Young, Restless	11:00	Jean Cannem			700 Club	Young, Restless
Sesame Street	Break Bank	Gong show	John Barton	Search for Tmrw.	11:30	Jean Cannem			Get Smart	Dinah Shore
Bob McLean	Edge of Night	Sweepstakes	News; Ida	News	12:00	News; Definition			Martian	Dinah Shore
Bob McLean	All My Children	Days of Our Lives	Clarkson	As World Turns	12:30	Movie! (12:45)			Jeannie	Mike Douglas
Today in U.K.	Ryan's Hope	Days of Our Lives	Adam-12	As World Turns	1:00	The Mask			Movie	Mike Douglas
French Pgm.	Let's Make a Deal	Doctors	Ironside	Guiding Light	1:30	of			Lucky	Mike Douglas
All in the Family	$20,000 Pyramid	Another World	Ironside	All in the Family	2:00	Sheba			Texan	All in the Family
Edge of Night	One Life to Live	Another World	Edge of Night	Match Game	2:30	Dominoes			Dead or Alive	Match Game
Take 30	General Hospital	Somerset	Take 30	Tattletales	3:00	What's Good Word			Porky Pig	Tattletales
Celebrity Cooks	Happy Days	Movie: Old	Celebrity Cooks	Dinah Shore	3:30	Another World			Flintstones	Bewitched
Forest Rangers	Merv Griffin	Man Who	Flintstones	Dinah Shore	4:00	Another World	Mister Rogers		Mickey Mouse Club	Funorama
Ami; Giant	Merv Griffin	Cried Wolf	Ami; Giant	Dinah Shore	4:30	Brady Bunch	Sesame Street		Jetsons	Cartoon
Your Choice	Merv Griffin	Mary Hartman	That Girl	News	5:00	FBI	Sesame Street		Leave it to Beaver	Merv Griffin
Partridges	News	News	News	News	5:30	FBI	Electric Company		That Girl	Merv Griffin
					EVENING					
Bob Newhart	News	News	News	CBS News	6:00	News	Telecourse		Partridges	Griffin; News
Hourglass	News	News	News	Mike Douglas	6:30	News	Zoom		Bewitched	CBS News
Van Dyke	To Tell Truth	Truth; Conseq.	Rockford	Mike Douglas	7:00	Sanford; Son	MacNeil Report		Love, Amer. Style	Candid Camera
Mr. Chips	World of Magic	Hlwd. Squares	Files	Music Special	7:30	Death	Consumer		Adam-12	Make a Deal
Mary T. Moore	Donny	Sanford; Son	Mary T. Moore	Movie	8:00	of	Washington Week	Channel 10	Ironside	Close to You
M-A-S-H	and Marie	Rockford	M-A-S-H	Don't	8:30	Adolf	Wall Street	Programs	Ironside	continued
Sunshine	Movie:	Files	Sunshine	Drink	9:00	Hitler	Masterpiece	Resume	Movie:	Movie:
Hour	The	Files	Hour	the Water	9:30	Country Music	Theatre	Saturday	Rhubarb	Yankee
Police	Emigrants	Police	Ellery	New York,	10:00	Kojak	Documentary		News	Doodle
Story	continued	Story	Queen	Special	10:30	Kojak	Special		News	Movie:
News	News	News	News	News	11:00	News	News for		UFO	The Man
News	Rookies	Johnny Carson	News	Mod Squad	11:30	News	the Deaf		UFO	with
Movin' On	Rookies	Johnny Carson	Movie:	Movie: (12:30)	12:00	Movie:			700 Club	Golden
Movie: (1a.m.)	Avengers (12:40)	Johnny Carson	Distant Early	Masque of	12:30	Spirits of				Arm
More Dead	Avengers	Tomorrow	Warning	Red Death		the Dead				
than Alive										

Today's Highlights

Not for Women Only, on 4 at 6:30 a.m. The last in a series of discussion about eating habits and dieting. (30 mins.)

Merv Griffin, on 12 at 5 p.m. Among the guests are Bob Hope, Sammy Davis Jr., Debbie Reynolds and Angie Dickinson. (80 mins.)

Wonderful World of Magic, on 4 at 7:30 p.m. Magical acts from Holland, Britain, Norway, Denmark, Japan, Sweden, Czechoslovakia, France and the U.S.A. are to be featured on this program. (30 mins.)

Death of Adolf Hitler—Drama Special, on 8 at 7:30 p.m. The program features the last 10 days in the life of Adolf Hitler. (2 hrs.)

Consumer Survival Kit, on 9 at 7:30 p.m. The legal rights of tenants is the topic of this week's report hosted by Larry Lewman. (30 mins.)

CBS News Special, on 7 at 10 p.m. New York, New York, originally telecast in 1974, deals with the pros and cons of living in a big city. (60 mins.)

People and Politics, on 9 at 10 p.m. Discussion of energy sources, including nuclear power, fossil fuels and solar and geothermal energy. (60 mins.)

Today's Movies

The Mask of Sheba, on 8 at 12:45 p.m. An anthropological team searches for missing safari members, along with a valuable gold statue. In the cast are Inger Stevens and Eric Bradeden. (1970).

Lucky Texan, on 11 at 1 p.m. An old western starring John Wayne and Barbara Sheldon. (1933).

The Old Man Who Cried Wolf (xxx), on 5 at 3:30 p.m. Made for television and starring Edward G. Robisnon, Martin Balsam and Diane Baker. Robinson gives a fine performance as an old man who witnesses the murder of his old friend but can't convince anyone of it. A good thriller. (1970).

Don't Drink the Water (xx), on 7 at 8 p.m. A comedy based on the Woody Allen Broadway hit about an American family whose holiday in Greece is interrupted by a hijacking adventure. Starring Jackie Gleason, Estelle Parsons and Ted Bessell. (1969).

The Emigrants (xxx), on 4 at 9 p.m. A Swedish-made epic about a Swedish peasant family which came to America's Midwest in the middle of the 19th century. A touching story starring Max von Dydow and Liv Ullmann. (1970).

Rhubarb (xxx), on 11 at 9 p.m. A zany comedy with Ray Milland and Jan Sterling. It is about a millionaire's cat which inherits a baseball club from his owner. (1951).

Yankie Doodle Dandy (xxxx), on 12 at 9 p.m. An entertaining story based on the life of songwriter-showman George M. Cohan. James Cagney gives an award-winning performance. Others in the cast are Joan Leslie and Walter Huston. (1942).

The Man With the Golden Arm (xxx), on 12 at 11:30 p.m. Controversial drama about a narcotic addict and his efforts to give up the habit. A powerful drama starring Frank Sinatra, Eleanor Parker and Kim Noval. (1955).

Distant Early Warning, on 6 at midnight. A science fiction yarn set in an Arctic radar station, which is visited by creatures from outer space. Starring Herb Edelman. Made for television. (1975).

Spirits of the Dead, on 8 at midnight. Italian-French - made movie depicting three tales by Edgar Allan Poe. Starring Jane Fonda, Peter Fonda, Brigitte Bardot and Terence Stamp. (1968).

The Masque of the Red Death, on 7 at 12:30 a.m. And English-made thriller starring Vincent Price as an evil prince in the 12th-century Italy. (1964).

More Dead than Alive (x), on 2 at 1 p.m. Clint Walker plays an ex-con trying to settle down in 1890s Arizona. But his past won't leave him alone. Also in the cast are Vincent Price and Anne Francis. (1969).

The Comedy of Erros (xxx), on 6 at 1:30 p.m. An outstanding cast of masters of the horror films appear in this film about a funeral home and the gang's schemes for gathering more business. In the cast are Vincent Price, Peter Lorre, Brois Karloff and Basil Rathbone. (1964).

Mystery of the White Room, on 7 at 2:15 p.m. Among the suspects in an operating-room stabbing are a young doctor and a nurse. The doctor is Bruce Cabot and the nurse is played by Helen Mack. (1939).

Assignment Terror, on 8 at 2:30 a.m. German-Spanish-Italian-made science fiction movie about Aliens who used the reincarnated bodies of two scientists in their invasion of earth. ncluded in the cast are Michael Rennie and Karin Dor. (1970).

Murder in the Blue Room, on 7 at 3:25 a.m. There is a supposedly haunted mansion, a killing, and the usual investigation follows. (1944).

THE EMIGRANTS — Liv Ullmann and Max von Sydow star in a powerful drama about a group of Swedish pioneers settling down in the United States during the 19th century. Acclaimed Swedish film, edited for TV and dubbed in English. Friday on Channel 4 at 9 p.m.

CBC AM-FM Radio Highlights

CBC-AM 690
CBC-FM 105.7

SATURDAY
AM Network

9:30 a.m. Sounds like Summer — Larry Palef introduces a program of popular music, mostly CBC broadcast recordings.

12:10 p.m. Our Native Land — "The Big Red Schoolhouse" — Education for natives controlled by natives. The arguments about native controlled vs. integrated education. The experience of native controlled schools.

1:30 p.m. Hot Air — Host Bob Smith introduces Bobby Jackett with Glenn Miller, Glen Gray, and his own band, solo trumpet and guitar. (Program content is subject to change, depending on the availability of visiting performers.

10:03 p.m. Anthology — Double Exposure, a short story by "Silver Donald Cameron, read by Neil Munro. Cameron, journalist and writer lives in Nova Scotia; he has written several plays for CBC Radio. Also, a talk about Irish poet John Montague by Barry Callaghan, editor of the literary magazine, Exile.

12:10 a.m. Echoes of an Era — Featuring the music of days gone by.

FM Network

10:10 a.m. The New Ones — A program devoted to the best in jazz and popular recordings recently issued in many of the main recording studios of the world. Host: Bob Sharples.

12:03 p.m. Music From Other Continents — Host: George Finstad. Today: Listeners' requests, including: Overture to the Gypsy Baron (J. Strauss) (played by the Vienna Philharmonic conducted by Willy Boskovsky); Moira Anderson sings A Rosebud By My Early Walk, and Oh Whistle and I'll Come To You My Lad; a Doina from the Banat, played by pan flutist Gheorghe Zamfir and Marcel Cellier; a West Indian song by Malka and Joso; Portuguese songs by Germano Rocha; Anniversary March (Kuczer) (played by the Polish Army Orchestra); Roger Whitaker; the Paraguayan harps of Pedro Leguizamon; music by the Athenians; and Allegro Moderato from Sonata for flute and harp in F (Krumpholitz) (played by harpist Erica Goodman and Robert Aitken, flute). **2:30 p.m. Olympiad** — A musical history of the Olympic Games, by Patrick Rose and Richard Ouzounian. Such sporting greats as Jim Thorpe, Percy Williams, Jesse Owens, Abebe Bikila also put in an appearance. Stars Diane Stapley, Don Francks, Brent Carver, Wayne Robson, Mary Anne McDonald, Charles Grey, Valerie Easton and Patrick Rose.

6:03 p.m. The Arts in Review — Host: Bruce Rogers. Views, reviews and previews of books, film music, etc.

7:03 p.m. Gilmour's Album — Toronto critic and columnist, Clyde Gilmour hosts a program of selections from his private collection.

11:03 p.m. The Great Canadian Gold Rush — Rock music series with host Terry David Mulligan. Tonight: Studio session with Quebec rock group Contraction and a live concert featuring Nazareth.

SUNDAY
AM Network

1:03 p.m. The Bush and the Salon — "Stout Hearts and Nervous Arms" chronicles the comic opera wars that took place on the Aroostook River, N.B., in 1837 and 1839. Pompous governors and birdbrained sheriffs, cowardly officers and patriotic dimwits recreate in their own words the epic struggle between N.B. and Maine as it actually occurred.

7:30 p.m. The Entertainers — "Emperor Norton," an original musical based on the true story of the first emperor of the U.S., Joshua A. Norton. With music and lyrics by David Rea, book by Doug Byers, Robert Christie plays the eccentric Norton, with Ian and Sylvia Tyson and David Rea as soloists in arrangements by Milan Kymlicka. Additional vocals by Laurel Ward, Rhonda Silver and Sharon Lee Williams. Don Cullen plays the court announcer, Doug Byers the cable car conductor. Norton was one of the most famous characters of old San Francisco; in 1859 he declared himself emperor of the U.S. After a reign of 21 years, 10,000 people attended his funeral.

9:03 p.m. CBC Vancouver Chamber Orchestra — CBC Vancouver Chamber Orchestra conducted by Krestmir Sipusch: Symphony No. 5 (Luka Sorkocevic); Prelude and Lullaby from Istarska Suite (Natko Devcic); Symphonies No. 6 and 7 (Sorkocevic); Taches, Stanko Horvat. All music supplied by the Society of Croatian Composers.

10:30 p.m. CBC Playhouse — "The Magic Child," by C. L. Grant, a science fiction story some future city where none but normal people are allowed to exist.

11:03 p.m. Recycling the Blues — An uninterrupted hour of rhythm and blues.

FM Network

8:05 a.m. Choral Concerts — Host: Ralph Roose. A German Requiem (conclusion) (Brahms) Elisabeth Schwartzkopf, Dietrich Fischer-Dieskau; Philharmonia Orchestra and Chorus conducted by Otto Klemperer). Mass in F (Bruckner) Harper, Anna Reynolds, Robert Tear and Marius Rintzler; New Philharmonia Orchestra and Chorus conducted by Daniel Barenboim). Mass in G (Vaughan Williams) (Roger Wagner Chorale).

10 a.m. Music in the Home — Host: Leonard Issac. Today: Septet for mixed strings and wind (Beethoven); Divertissment from Sextuor for piano and 5 winds (Poulenc); Septet (Ravel); String Octet, 1st movement (Mendelssohn); Octet (Schubert).

4:03 p.m. Music of the 20th Century — Sonata for Violin and Piano (Adaskin) (Lorand Fenyves, violin; Pierre Souvairan, piano); Trio Burlesques, Op. 8c (Bartok) (Gyorgy Sebok, piano); Symphony in C (Stravinsky) Berlin Philharmonic Orchestra conducted by Herbert von Karajan).

5:03 p.m. Music of Our People — Portuguese singer-guitarist Germano Rocha in a program of ballads, fado and other music from his homeland.

5:30 p.m. Touch the Earth — Host: Sylvia Tyson. Today: Last in a series of four programs from the Atlantic provinces. Today: From Halifax, a live show from the Turrett Coffee House with Noel Harrison, Betty Belmore, John Edmonson and Bill Stevenson; a conversation with New Brunswick poet James Stewart, pretender to the Scottish throne; music and conversation with singer Ted Jordan.

10 p.m. The Best Seat in the House — "Ground Plan of a Great House," a kunstkopf drama by Swiss playwright Gerold Spath, translated by Otto Lowy, covers a day in the life of a wealthy family whose patriarch is dying.

MONDAY
AM network

2:03 p.m. Hello Cheeky — I'm sorry I'll read that again alumnus Tim Brooke-Taylor stars. He's joined by John Junkin and Barry Cayer, supported by the Denis King Trio who provide musical interruptions to the starring trio's comedic public psychoanalysis session.

2:30 p.m. Off the Record — Host Bob Kerr presents recordings of his choice from his personal collection.

8:03 p.m. Music of Our People — Portugeuse singer-guitarist Germano Rocha in a program of ballads, fados and other folk music from his homeland.

10:30 p.m. The Great Canadian Gold Rush — A special live concert with Ravi Shankar. This concert was recorded in Vancouver at the Queen Elizabeth Theatre, during Mr. Shankar's west coast tour in March, 1976. Host: Terry David Mulligan.

FM Network

1:03 p.m. CBC Vancouver Chamber Orchestra — Conducted by Kresimir Sipusch; Symphony No. 5 (Luka Sorkocevic); Prelude and Lullabys from Istarska Suite (Natko Devcic); Symphonies No. 6 and 7 (Luka Sorkocevic); Taches (Stanko Horvat) (All music supplied by the Society of Croation Composers).

2 p.m. Afternoon Convert — Host: Jim Coward. Music from Cinderella (Prokofieff) (London Symphony Orchestra conducted by Colin Davis); Adagio (Kodaly) (Marta Hidy, violin; Leo Barkin, piano); Sinfonietta (Moeran) (CBC Vancouver Symphony Orchestra conducted by John Avison); Dance Rhapsody No. 1 (Delius) (Royal Liverpool Orchestra conducted by Sir Charles Grover); Symphony No. 2 (Weill) (BBC Symphony Orchestra conducted by Gary Bertini).

6:30 p.m. Listen to the Music — Margaret Pacsu hosts an hour and a half of light music, including listeners requests and new releases and information about upcoming events.

9 p.m. CBC Monday Evening — 9, Gabriel Faure: "A Sedrene Continuity," by Peter Garvie. A radio feature on the music and life of the French Composer 10:30, a Vancouver Recital: Alexandra Browning, soprano; Harold Brown, piano. Sings by Faure, Ravel and Rodrigo.

11:03 p.m. A Little Night Music — Host: Jan Tennant in Toronto. Tonight: Adagio from Serenade in D major (Mozart); Quartet in A minor, Op. 51, No. 2 (Brahms); Symphony No. 6, 2nd movement (Beethoven).

TUESDAY
AM Network

2:03 p.m. — Hancock's Half Hour — Tony Hancock's humour is revived, dating back to 1954 when the comic actor established his over-smart, over-confident character who always fell victim to sidekick Sid James crooked schemes.

8:03 p.m. An Evening of American Music — Overture to Candide (Bernstein); The Unanswered Question (Ives); Capricorn Concerto (Barber); Symphony No. 3 (Harris); Clarinet Concerto, Three Latin-American Sketches, and Suite from the Opera, The Tender Land (all by Copland).

FM Network

8:03 p.m. Ideas — Genetics: The New Facts of Life No. 3 — bio-engineering, A New World. Future of in vitro fertilization and recombinant DNA.

9:03 p.m. Music of Mozart — Host: Ruben Gurevich, assistant conductor of the Winnipeg Symphony Orchestra and conductor of the Manitoba Chamber Orchestra.

11:03 p.m. A Little Night Music — Host: Dan McAfee in Vancouver. Tonight: Peter Grimes, Four Sea Interludes, Op. 33A (Benjamin Britten); Violin Concerto No. 2 in G minor, Op. 63 (Prokofieff); Serenade in E minor for Strings, Op. 20 (Elgar).

WEDNESDAY
AM Network

11:55 a.m. The Nation's Business — Today's speaker is a representative of the Progressive Conservative Party of Canada.

2:03 p.m. The Frankie Howerd Show — One of Britains most-loved comedians, Frankie Howerd displays the same artistry with a double entendre that has delighted CBC-TV audiences in Up Pompeii and The Frankie Howerd Show.

8:03 p.m. Concern — Soap Operas: The creators, actors and fans of this fine old American institution talk about why they're devoted to the daily grime. A Little Bit of America: more slices of American life from bus terminals to the heartlands of American thought, gathered across the States during the 200th birthdya celebrations.

11:03 p.m. A Little Night Music — Host: Ken Dunstan in Winnipeg. Tonight: overture to the judgment of Midas (Gretry); Sonata in C Minor (Albinoni); Music from Elf Hill (Kuhlau); Sonata in B minor for organ and flute (Blavet).

THURSDAY
AM Network

1:30 p.m. The Arts — Organists in Recital: Lawrence Ritchey, organist playing The Organ Hymn Before Bach: Includes Veni Creator (Jean Titelouze); and Jesus Christus, Unser Heiland (Franz Tunder) (Plus representative chorales from other countries.

FM Network

10:30 p.m. Classical Guitar — Celedonio, Pepe, Celin and Angel Romero, guitars: Noche En Malaga, and Romantic Prelude (Celedonio Romero); Cidalita (Antonio Sinopoli); Sevellanas (Traditional); Intermezzo from Goyescas (Enrique Granados); Obbligato on Etude in B Minor (Fernando Sor and Romero); Spanish Dance No. 6 (Granados).

FRIDAY
AM Network

2:03 p.m. I'm Sorry I'll Read That Again — Tim Brooke-Taylor, Jo Kendall, John Cleese, Bill Odie, David Hatch and Graeme Garden star in the definitive comedy-absurdity that set the pace for comedy development in Britain.

FM Network

8:03 p.m. Ideas — Beethoven Sonatas. Second of 19 programs heard Fridays, featuring performances and commentary by pianist Anton Kuerti. Tonight: Sonata No. 2, Op. 2, No. 2.

RADIO LOG

AM Stations — Victoria: CJVI, 900; CFAX, 1070; CKDA, 1220; Vancouver: CJOR, 600; CBU, 690; CKLG, 730; CKNW, 980; CKWX 1130; CHQM, 1320; CFUN, 1410; CJVB, 1470. Seattle: KIRO, 710; KOMO, 1000; KING, 1090. Bellingham: KARI, 550. Port Angeles: KONP, 1450.

FM Stations — Victoria: CFMS, 98.5. Vancouver: CKLG, 99.3; CHQM, 103.5; CBC, 105.7; CBUF, 97.7 (French—6 a.m. to 1 a.m.). Seattle: KIXI, 95.7; KLSN, 96.5; KING, 98.1; KIRO, 100.7; KETO, 101.5. Tacoma: KTNT, 93.7; KLAY, 106. Edmonds: KBIQ, 105.3. Bellingham: KERI, 104.3.

Major Newscasts: CBC-FM, 10 a.m.; BBC News. Monday to Friday. National news: CFAX, CKDA and CJVI, 8 a.m., 12 noon (noon report), 5:30 p.m. (news hour); Saturday and Sunday, 8 a.m., 12:30 p.m., 6 p.m. and 10 p.m.

Most stations broadcast news bulletins on the hour and on the half-hour at early morning and evening peak periods.

the Bay

FOR MILD NERVE DEAFNESS

NEW!
Miracle Ear
OUR RECOMMENDATION for those who hear sounds but don't always understand words!
Just slip it in your ear . . . when you need a HEARING LIFT!
PROVEN IN USE

☆ Remarkable new design—smaller than ever before!
☆ Natural colored, contoured to blend with the shape of your ear!
☆ Proven in Use! Happily worn by thousands!

Dahlberg Hearing Aid Service
Third Floor Hudson's Bay Co.
1701 Douglas Street 385-5414
Victoria, B.C. 385-1311
Hudson's Bay Company

Books

Pat Barclay

Reading The Bulls of Ronda is like eating a turkey dinner with all the trimmings in the middle of July. It's heavy, satiating stuff, not your average "light summer reading" at all, although it could turn out to be a useful companion during a suitably dramatic thunderstorm. The Bulls of Ronda is a first novel by Eugene P. Benson, who came to Canada from Ireland in 1954, has published poems, essays, articles and libretti, and had plays produced on stage and broadcast by the CBC. Benson is also the author of Encounter: Canadian Drama in Four Media and an English professor, all of which suggests that his qualifications for writing a novel should be taken seriously.

But by page two of The Bulls of Ronda it is already clear that the author takes himself seriously enough for us all, leaving the reader with the choice of accepting Benson's own straight-faced view of things or giving in to deplorable outbursts of levity whenever matters get too obviously out of hand.

The novel is the story of a superlatively handsome, sexy, courageous, knowledgeable Canadian writer named Mark Gibson, who goes to Spain in search of the last works of a young and recently deceased poet named Lorenzo Gayarre. And here I must succumb to temptation and quote the following inimitable dust jacket prose: "Despite his basic impasivity, Gibson's path swiftly becomes a labyrinth guarded by an array of decadent characters—a sultry, irrestistable woman liberated on the streets of Ronda, a wily gluttinous (sic) colonel who rules the Guardia Civil with an iron fist too often wrapped around a knife and fork; a witty, homosexual bullfight critic; a devious ex-Nazi executioner; and an aristocratic brother and sister team from the Basque country."

That's not even counting the "bloody butcher of Ronda" who dismembers dead bulls; the two dedicated Nazi-hunters with the briefcase full of nasty photographs, or the beautiful amoral woman who encouraged her five-year old son to play games under her dress. The only noticeably non-decadent characters in the book are a couple of little old ladies to whom Gibson gives a lift one dark night, and even they don't bother to wave good-bye.

★ ★ ★

Oh, it's a wicked world our innocent young Canadian writer finds himself entangled in, alright, except that he turns out to be not so innocent himself. (He was the five-year old under his mother's dress). This tends to wreak havoc, rather, with author Benson's artistic attempts to compare his hero to Don Quixote. Mind you, he also compares his hero to Don Juan. Both figures are typical of Spain, Benson reminds us, so it naturally follows that a Canadian should be cast as a symbol of both. Naturally. Well, I mean, what other well-established nationality is so uncertain of its true identity?

But enough of this literary chatter. Anyone who gets past the dust-jacket of The Bulls of Ronda is not likely to care whether the novel has literary pretensions or not. What this sort of reader requires is a lively yarn, with the more sex and violence the better. And this, Eugene P. Benson obligingly supplies. He begins by combining them both in a mutual swordplay scene starring our sexy Canadian hero and his "sultry, irresistible" Spanish ladyfriend, Elena de Banus. De Banus taunts Gibson with a "killing sword" (normally reserved for bulls) until she draws blood, whereupon they pile into bed where, among other activities, they indulge in the following dialogue: "Where is the man now?" "He is dead." "Do you want to tell me about him?" "Not now." "Life is so rotten," the woman said. "So rotten. . ."

Next comes the bullfight scene ("The crowd screamed when the bull avoided the lure. It found the soft groin and ripped it open, tossing the slight figure high in the air. . ."), followed by Gibson's memory of being shot at by an IRA man in Belfast, followed by a visit from the men with those nasty photographs, and so on. One thing is sure, The Bulls of Ronda is far from dull.

Yet its wooden hero, who is credible neither as a writer nor as a Canadian (and barely even as a human being), is a fatal flaw at the novel's core. Eugene Benson must have felt he needed a politically detached foreigner to balance the frantic commitment of his Spanish characters, (it is not necessary, as Shaun Herron has already demonstrated), but Mark Gibson is detached to the point of lunacy.

When one also learns that Leonora Duran (Gibson's Spanish ladyfriend number two) sees herself as a new Heloise searching for her Abelard, one thinks, "Oh no, Benson wouldn't dare". But the awful truth, dear reader, is that yes, I'm afraid he does.

THE BULLS OF RONDA, by Eugene P. Benson. Methuen. $8.95.

LBJ: The Loss of Innocence

By JEFF GREENFIELD

To understand fully the achievement of Doris Kearns — and to understand the enormous difficulties of the questions raised by her book—it is helpful to start with A Very Human President, the White House memories of one of President Johnson's closest advisers.

The account of LBJ's former special assistant Jack Valenti is by no means a good book. It is awkwardly, sometimes pretentiously written.

Still, the issues raised by Valenti, the earnestness with which he creates the setting of a well-intentioned, beleaguered, hard-working, tough-minded, compassionate president trying to do the right thing, provide a backdrop for the far more ambitious attempt by Doris Kearns to account for the public conduct of a major public figure by recounting his private fears and values. In Lyndon Johnson and the American Dream, Kearns succeeds precisely because she uses private revelations for illumination instead of glitter.

Certainly the glimpse she was given of Lyndon Johnson was unique. Kearns first caught the president's eye as a White House Fellow (and member of the despised Harvard anti-war contingent); in his last White House days, and in his post-presidential exile in Texas, Kearns was an aide and a confessor. When she describes the ex-president coming into her room at the LBJ ranch at 5:30 in the morning, climbing into her bed, and telling her of dreams and past triumphs and failures as she sits in a nearby chair, the portrait of oversized vulnerability is startling.

But Kearns is after other game — a fact which has been all but obscured by the nature of the material, and the much-publicized feud involving her husband, Richard Goodwin, and two publishers. The key is in the title. Lyndon Johnson believed fully in the American Dream: that (as he put it it in college newspaper editorials) "what you accomplish in life depends almost completely upon what you make yourself do . . . perfect concentration and a great desire will bring a person success in any field of work he chooses." Throughout his life, he worked to the limits of his remarkable endurance to reach the centre of power wherever he was — from college to Capitol Hill to the White House. He belived that no person or institution was beyond the reach of reason and persuasion; that it was possible to accommodate the most divergent of interests and, with hard work and concentration, bring about an amiable settlement.

With restraint and sympathy, Kearns sets down the pressures that drove Johnson into such pursuits; the mother who alternately showered him with affection and ignored him for days; the father he loved, worshipped and pitied at the same time; the frequent fears that dwelt with him from boyhood to the presidency. The point here is not that Kearns gained such access into the inner life of so powerful a figure, but that she offers these insights in a context.

She constantly, and usefully, reminds us of how and why Johnson drove himself toward success: success would redeem him fully in his mother's eyes, and the constant struggle for consensus might well have been an attempt to ease the echoes of childhood discord — to bring together warring factions and thus achieve a sense of peace denied him as a child.

Further, Kearns finds Lyndon Johnson imbued with can-do optimism. Raised to believe in the nobility of American ideals, driven by personal as well as public impulses to believe in the equation of hard work with achievement, Johnson was simply unable to accept the darker truths of the world: the fact, for example, that some disputes are beyond the range of accommodation.

According to Valenti's book, the Vietnam years were filled with never-ending searches for A Way Out. Memos flew from aides to the president and back again, suggesting offerings and tactics to stop the war: Let's airlift 100 sound-trucks to Vietnam, so the government can tell the people about Communist influence behind the Buddhist demonstrations; get the Pope to intervene with the North to release some of our prisoners; Let's get Ho Chi Minh to join with us in a massive Mekong River development project.

It was not in Lyndon Johnson's frame of reference — nor in the purview of the "American Dream" — that conflicts could not be resolved by a reasonable mix of persuasion and temptation; that cultural and political forces could not be moved either by terror bombing or by a massive public works project. Ho Chi Minh was not a senator from North Vietnam, and Lyndon Johnson was not his leader. But for Johnson, recognition of this blunt fact would have meant a psychic surrender to an inadmissible belief: that some discord was irreconcilable.

This view of Johnson came after the White House years, and from his own lips. It is no sense a validation of "psychohistory" because Kearns — almost alone among writers who seek to apply psychological insights to history — has actually listened first-hand to her subject. She has placed Lyndon Johnson in the centre of a watershed of American history: the loss of national innocence about the possibilities of good intentions and massive power. I doubt that those who follow in her path will be as gifted.

Newsday

LYNDON JOHNSON AND THE AMERICAN DREAM, by Doris Kearns. Fitzhenry and Whiteside. $14.75.
A VERY HUMAN PRESIDENT, by Jack Valenti. Norton. $10.95.

JOHNSON
. . . persuasion

Male Smugness and Other Horrors

BY JUDITH BURKETT

Good Gothic horror tales are always in vogue, gripping the reader with relentlessly mounting tension as the forces of good and evil struggle for possession of the heroine's psyche. Or soul. Or whatever.

"Julia" is the story of a woman who takes a house in Kensington (London, of course) after the death of her daughter, Kate, in order to be free from Magnus, her overbearing husband. The house is, of course, haunted, but not, as you might expect, by Kate, who bled to death from a botched do-it-yourself trachaeotomy after choking on a piece of meat (!) but by the ghost, malevolent, (naturally) of Magnus' first daughter Olivia, whose mother had been a lady of easy virtue and who had been stabbed to death by the aforesaid mother in, yes, the very same house, after Olivia and her playmates had killed a little boy, for which foul crime an innocent vagrant had been hanged, mother of course being sent to live out her days in an asylum. Meanwhile, back at the house, revenge, for some unfathomable reason directed at Julia, is the topic of the moment. Enough? I thought so, too.

"Julia" is a flop. There is no mounting tension, no visceral tug of fear at an inexorable progression toward resolution. Nothing. There is only Mr. Straub's inept writing. The plot, of which there are admittedly detectable traces, is messy and unstructured, the elements largely irreconcilable. The pace is slowed by interminable detail, dissipating any tension which might have been building. The "hauntings," few and far between, are usually all muddled up with a sexual theme which is pointless to say the least and boring at best.

Mr. Straub has great difficulty with his characters. He is unable to control them properly since he is apparently unaware of the real personalities he has created. Julia, who is meant, I suppose, to appeal to the male eye as charmingly helpless, is the stereotypical, childish, masochistic, dumb female, forever having her knees fondled by strange drunks. Magnus is a Male Chauvinist Pig with sociopathic tendencies with whom I suspect Mr. Straub of harboring a secret identification. Mr. Straub's two other characters serve no real purpose at all.

The tone of the book is one of masculine smugness, totally without insight. Mr. Straub obviously has a great deal to learn, most of it about women and most of the rest of it about writing.

JULIA, by Peter Straub. Clarke, Irwin. $8.95.

Cities Made Up of People, Not Buildings

By JULIAN REID

Like most inhabitants of the present century, I am a child of the city. I grew up in London, England, and was early touched by its spell—by the jostling myriads of humanity in all their multiplicity, by the shops and houses, the museums and monuments, which they and their ancestors had raised. Here was the distilled essence of humanity, in all its vigor and all its proliferating squalor.

Children take much in; but, alas, they take it for granted. Only in adulthood, when I chanced on Lewis Mumford's fascinating study of The City In History, were my eyes reopened to the urban vista and its significance. Just as the wilds are places for quiet communion with oneself and the forces of the cosmos at large, so cities are places for contact and ongoing communication with one's fellow-men and all they variously stand for.

Ideally, anyway, that is what they should be. Reality is often another matter.

"Cities," as Herbert R. Lottman says, "can produce both humanity's most sublime moments and its furthest descent into hell"—and it is this latter aspect which increasingly dominates the news. Urban blight and urban pollution beget deepening urban misery and, as increasing numbers try to escape it, urban sprawl.

No wonder pessimists despair of the urban prospect. Lottman is more optimistic. In How Cities Are Saved he demonstrates, by concentrating on a number of noteworthy European examples, that civic rot can indeed be reversed by means of enlightened policies pursued by englightened municipal governments.

Unfortunately, these case-histories are too general to provide much sense of how such miracles are worked. But two points seem clear. One is that cities are made up not of buildings but of people; and the more directly these people are involved in reshaping their environment the more satisfactory the results are likely to be. The other is cautionary: uncontrolled development is like a cancer in the collective organism. If our cities are to survive, individual and corporate builders must submit to constraints in the interest of all.

In Canadian cities neither of these conditions for urban regeneration is met very often—at least, not according to the materials James Lorimer and Evelyn Ross have gathered in The City Book. Subtitled The Politics and Planning of Canada's Cities, this volume reprints a varied selection of mostly interesting articles from the radically populist City Magazine.

The contributors seem agreed that Canada's urban scene is dominated by "a conscious or unconscious alliance" between planners and developers, mediated by pro-development municipal governments. The theme is expanded on in Peter Spurr's Land and Urban Development—the published text of 1974's "Spurr Report", prepared for the Central Mortgage and Housing Corporation.

While hardly light reading, Spurr's analysis is extemely informative; and one thing it demonstrates is the way planning for future urban expansion has tended "to create monopoly conditions for a few land developers," who own large tracts of land in the areas designated for development in coming years. Many Canadian cities have invested in publicly-owned landbanks; and Spurr concludes that "the present and apparent future in land development is a concentrated, interlocked private and public system."

Such urban realities seem a far cry from the high urban ideals which Lewis Mumford raised for me. Yet if Canada's cities are to be saved, the gap dividing ideal from reality must somehow be narrowed—and this must be managed in the context of the social and economic actualities outlined in the Spurr Report, along lines similar to those described in How Cities Are Saved, and in the whole-heartedly reformist spirit with which The City Book is thoroughly embued.

The authors of all three are plainly aware that both "development" and "planning," when conducted in isolation, are sterile and ultimately futile processes. They become meaningful only in the context of some sort of collective consensus as to what we must plan for and develop our environments towards.

For the essence of every city is the people who inhabit it. Its buildings are more than just containers, and its streets more than just channels to direct a human flow — they are the shapers of our communal experience. When they cease to be viable embodiments of their inhabitants' ideals and heritage, then the city is practically dead — and its citizens along with it.

HOW CITIES ARE SAVED, by Herbert R. Lottman. Burns & MacEachern. $13.25.
THE CITY BOOK: The Politics and Planning of Canada's Cities, edited by James Lorimer and Evelyn Ross. James Lorimer. $5.95.
LAND AND URBAN DEVELOPMENT: A Preliminary Study, by Peter Spurr. James Lorimer. $6.95.

Women Trapped by Stereotypes

By LOUISE WEAVER

In this series of essays a group of women in Vancouver has turned its attention on the subject of mental health. They have found that even here, where one expects a door to be opening toward greater understanding, the social stereotypes of woman's role and a woman's place hold firm control.

Not only is there little sign of constructive role-reconstruction for women taking place in psychiatry and its related fields, but they find an immense problem in the fact that therapists are directing their female patients toward "normal behavioral roles" which have been sociologically defined and determined by men.

That, basically, is what this book purports to be about.

After reading the various essays written by both patients and therapists (including alternate means of psychotherapy for women, by women), I see this book illuminating a far larger picture: the role of psychiatry and psychology in our society.

"It was an Eighteenth Century Horror Show!" as told to Marsha Enomoto (... the psychiatrist ... said, "You've been sent here by the RCMP in Duncan."), confirms that shock therapy and drugs have taken the place of the original search toward understanding the complexities of the human mind and its needs.

Shrink! Shrank! Shriek! by Barbara Findlay, portrays the insidious morass of psychiatry as it leads one to hand over self-determining control of one's own life to somebody who has the power to commit to institution, the power to impede thought, to confuse motives for action, and to generally abuse the mental welfare of another human being. Psychiatry has become the secular religion of our times. Without the saving grace of the spiritual search to bother about, it has turned into an open field for behavioralists: stimulus-response; punishment-reward. The only result that can come out of this direction is an increasing pressure for people to be and act the same.

The projection of such a picture so recently published, and right-out-of-our-midst, reminds us that the ills of society are not in some far-off TV-land.

WOMEN LOOK AT PSYCHIATRY, edited by Dorothy E. Smith and Sara J. David. Press Gang Publishers, Vancouver. $4.

Little Nuttiness in Baroque Manner

By AUDREY JOHNSON

For the person with a really inspired sense of humor nothing gives quite so much delight as kicking a sacred cow deftly in the rear.

And while we are still being carried along — albeit not on the crest — of the baroque revival wave, it is an excellent time to read The Definitive Biography of P.D.Q. Bach.

Peter Schickele, a very real and erudite musician, has called upon his profound musicological background, keen wit and satirical instinct to produce a handsome volume that is pure fun from cover to cover. It so closely shadows a genuine, well-researched treatise on an obscure composer that one finds oneself, now and then, doing a kind of mental double-take.

P.D.Q. Bach, Professor Schikele tells us, was the 21st son of Johann Sebastien. His entry into the world on March 31, 1742, created little stir, the professor points out, "since there was obviously very little novelty in the situation."

P.D.Q.
... a drunk's progress

The biographical section of the book is complete with footnotes and couched in the most properly analytical style of the serious biographer.

"Several of P.D.Q.'s compositions," the professor writes, "though written many years later, bear testimony to the deep impression made upon him by the Near East. The third movement of the Pervertimento, marked Minaret and Trio, the use of the Double Reed Hookah ... and the as yet undiscovered liturgical work ... Mass in the Allah Mode ..."

A great part of the book is made up of illustrations — many genuinely old engravings to which the author has attached such observations as, for a plate showing Vienna in the 18th century, "P.D.Q. Bach settled here in 1777 and soon thereafter made the momentous decision that was to change him from an obscure drunk into an obscure drunk composer."

Detailed accounts of his compositions follow — Traumerei for unaccompanied piano; Gross Concerto; Pervertimento for Bagpipes, Bicycle and Balloons in G major; Echo Sonata for Two Unfriendly Groups of Instruments; "Erotica" Variations for banned instruments and piano.

For the person who likes to have an ice-breaker on his coffee table; who wants to break up a hard nut among his elitist musical friends or go off to sleep on a giggle — in fact to anyone who has gone through the throes of a musical education, this definitive biography could prove an indispensible treasure.

THE DEFINITIVE BIOGRAPHY OF P.D.Q. BACH, by Peter Schickele. Random House. $10.25.

Canada's Top 20

	FICTION	Last Week	Weeks on List
1.	THE TRINITY, Leon Uris	1	14
2.	LONELY LADY, Harold Robbins	5	4
3.	AGENT IN PLACE, Helen MacInnes	6	6
4.	BEAR, Marian Engel	2	7
5.	THE DEEP, Peter Benchley	4	5
6.	1876, Gore Vidal	7	14
7.	THE R DOCUMENT, Irving Wallace	3	12
8.	CURTAIN, Agatha Christie	8	36
9.	THE GEMINI CONTENDERS, Robert Ludlum	9	8
10.	A STRANGER IN THE MIRROR, Sidney Sheldon	—	—
	NON-FICTION		
1.	THE FINAL DAYS, Carl Bernstein and Bob Woodward	1	10
2.	A MAN CALLED INTREPID, William Stevenson	2	14
3.	BETWEEN FRIENDS/ENTRE AMIS, Edited by Lorraine Monk	6	2
4.	GERHARD, Betty Kennedy	3	8
5.	THE CANADIAN ESTABLISHMENT, Volume 1, Peter Newman	4	33
6.	THE PEOPLES' ALMANAC, David Wallechinsky and Irving Wallace	8	14
7.	SPANDAU, Albert Speer	5	15
8.	A VERY DOUBLE LIFE, C. P. Stacey	7	10
9.	WHEN I WAS YOUNG, Raymond Massey	9	5
10.	SCOUNDREL TIME, Lillian Hellman	—	—

THE BOOK NOOK
NEW 1977 CANADIAN CALENDARS

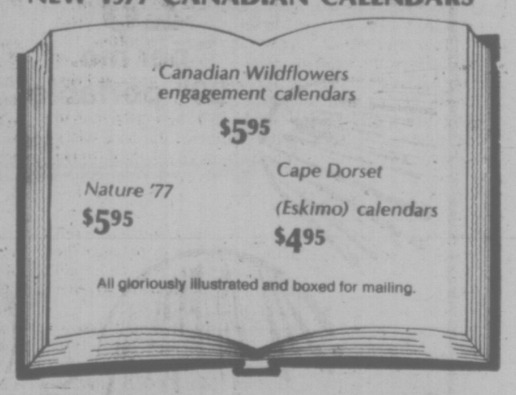

IN CENTENNIAL SQUARE
Beside City Hall 6-25 386-0813

PRE-OLYMPIC SPECIALS

catch all the color and excitement of the Olympic Games!

ELECTROHOME
... an extra degree of excellence.

"WE SERVICE WHAT WE SELL"

DON'T PAY THE HIGH COST OF LABOUR

RENT TO OWN

3 YEARS GUARANTEE ON ALL PARTS AND LABOUR
6-YEAR PLAN ON THE PICTURE TUBE

WE'RE OPEN 10 A.M.-10 P.M. DAILY

CTV CITY CENTRE TV

Phone 477-6971

Shelbourne at McKenzie
Next to K-Mart in the Mall 6-25